2 CENTS PAY NO MORE!

Chicago Daily Tribune

THE WORLD'S GREATEST NEWSPAPER

FINAL

VOLUME CI.—NO. 22 C [REG. U. S. PAT. OFFICE, COPYRIGHT 1942 BY THE CHICAGO TRIBUNE.] MONDAY, JANUARY 26, 1942.—28 PAGES THIS PAPER CONSISTS OF TWO SECTIONS—SECTION ONE PRICE TWO CENTS IN CHICAGO AND SUBURBS ELSEWHERE THREE CENTS

SINK 5 MORE JAP TRANSPORTS

Mac Arthur Counterattack Drives Back Foe

DEMAND PROBE OF STIMSON AND KNOX ON HAWAII

Bring Out All Facts, Congressmen Urge.

BY ARTHUR SEARS HENNING.
[Chicago Tribune Press Service.]

Washington, D. C., Jan. 25.—Criticism of Secretary of the Navy Frank Knox and Secretary of War Henry L. Stimson as officials fundamentally responsible for the Pearl Harbor disaster featured congressional reaction today to the report of the Roberts commission.

From numerous quarters came demands for a further investigation by congress or by the Roberts commission of the record of Secretaries Knox

Walsh, Gillette, and Brooks (left to right).

and Stimson in preparing for the defense of our Pacific outposts and of the Roosevelt policy of diverting our armed forces and armament from the Pacific to the Atlantic region, Europe and Africa.

Washington Laxity Studied.

While senators and congressmen generally advocated the court martial of Adm. Husband E. Kimmel and Lieut. Gen. Walter C. Short, whom the Roberts commission held primarily responsible for the disaster, there were many who stressed the finding that the army and navy authorities in Washington were not alert to the danger of Hawaii, believing that Japan would strike first in the southwestern Pacific.

The President, according to the White House, is studying the Roberts commission report to determine whether to court martial Adm. Kimmel and Gen. Short.

"The report speaks for itself," was all that Secretary Knox would say when asked for comment on the findings of the Roberts commission. Secretary Stimson declined to comment as did Adm. Harold R. Stark, chief of naval operations, and Gen. George C. Marshall, army chief of staff, all of whom were found negligent in various particulars in connection with preparations for the defense of Hawaii from a surprise attack.

Walsh Has Questions.

Sen. David I. Walsh [D., Mass.], chairman of the senate committee on naval affairs, said that his committee will begin at once a studied analysis of the Roberts commission report for the guidance it will afford to legislation in the future and to determine whether there should be a further inquiry into the responsibility of the higher navy authorities either by the senate committee or another agency.

"The thing that has impressed me and needs to be explained," said Sen. Walsh, "is this: If it is true that Secretary Knox on Jan. 24, 1941 [article 7 of the report] wrote Secretary of War Stimson concerning the increased gravity of the Japanese situation and envisaged a surprise attack upon Pearl Harbor why thereafter was there a gradual depletion of naval strength in the Pacific?

Units Shifted to Atlantic.

"That policy of depletion, we have understood, resulted in a transfer of many naval units from the Pacific to the Atlantic. Also why was there no attempt to increase our military strength in Hawaii? I should like to know to what extent our naval and military strength was depleted."

Sen. Wayland Brooks [R., Ill.] demanded an investigation of Secretaries Knox and Stimson to determine their responsibility for policies and dispositions of our armed forces and military equipment that caused and contributed to the disaster.

"The report of the Presidential inquiry board," said Sen. Brooks, "shows that the demand constantly made by many of us in congress that our own national defense must first

[Continued on page 4, column 3.]

Norse Tanker Sunk Off U.S.; Crew Rescued

(Map on page 5.)

Washington, D. C., Jan. 25 (AP).—The navy department tonight announced the Norwegian tanker Varanger had been sunk this morning by enemy submarine attack off Sea Isle City, N. J.

The announcement said 42 survivors were landed at the Townsends Inlet coast guard station, near Sea Isle City, Cape May. The 4th naval district in Philadelphia, Pa., said the 42 composed the entire crew of the ship.

It was reported three torpedoes struck the tanker, a motorship of 9,305 gross tons, and that she sank in 12 minutes. The tanker was armed.

The sinking was the sixth off the Atlantic seaboard since Jan. 14.

Gun Knocked Overboard.

"The ship was struck at 2:10 a. m. [Chicago time] by a torpedo amidships on the port side," a navy spokesman said in Philadelphia.

"The force of the explosion knocked the radio room and a 4 inch gun overboard. Seven minutes later the ship was struck by a second torpedo. Five minutes later a third torpedo struck. The ship sank immediately after the third torpedo."

The navy spokesman said two enemy submarines apparently made the attack, but declared this report was unconfirmed. He said the crew included two naturalized Americans.

The survivors, partially clothed and covered with oil, were rescued from two lifeboats by the fishing boat San Gennaro about 20 miles off the New Jersey coast southeast of Sea Isle City.

Dewy Monchetti, captain of the San Gennaro, said he heard an explosion shortly before 2:30 a. m. and sighted the two lifeboats tied together, with sails erected on both, about five hours later.

Second Boat Joins in Rescue.

Monchetti said he took the two life boats in tow and proceeded toward Sea Isle City, but that another fishing boat, captained by Dominic Constantino, later took over one of the lifeboats. Both were towed into Townsends Inlet.

Dr. Alexander Stuart of Sea Isle City, who treated the survivors as they were brought to shore, said only seven of the tanker's crew were injured seriously. He said the captain of the vessel, Carl Horne, about 50, of Philadelphia, was not injured. All of crew had left the tanker before an internal explosion shook the vessel.

Residents in Atlantic City reported they heard explosions about 2:30 a. m. [Chicago time].

GANDHI STONED BY MOB; SAYS HE DOESN'T MIND IT

BOMBAY, India, Jan. 25 (AP).—Demonstrators hurled stones, brandished black flags, and shouted "Boycott Gandhi" today when Mohandas K. Gandhi, Independence leader, addressed a public meeting at Nagpur in the central provinces.

When he invited the demonstrators to step up and state their complaint, one protested that Gandhi, once the foremost champion of the "untouchables"—members of Indian castes excluded from the social and religious privileges of Hinduism — no longer was interested in them.

Gandhi told the crowd he had no fear of stones but rebuked his assailants for injuring peaceful members of his audience.

THE WEATHER

MONDAY, JANUARY 26, 1942.

Sunrise, 7:08. Sunset, 4:57. Moon sets at 3:07 a. m. tomorrow. Venus is the evening star. Mars, Saturn, and Jupiter are night luminaries.

CHICAGO AND VICINITY: Continued mild temperature Monday; gentle winds.

TEMPERATURES IN CHICAGO

For 24 hours ended 2 a. m. Jan. 26.

3 a.m.	37	9 a.m.	36	3 p.m.	36
4 a.m.	37	10 a.m.	36	4 p.m.	36
5 a.m.	37	11 a.m.	36	5 p.m.	36
6 a.m.	37	Noon	37	6 p.m.	37
7 a.m.	36	1 p.m.	36	7 p.m.	37
8 a.m.	35	2 p.m.	35	8 p.m.	37

9 p.m.	*38	10 p.m.	37	11 p.m.	37
Midn't.	36	1 a.m.	36	2 a.m.	35

*Highest. †Lowest. ‡Unofficial 7 p. m.-2 a. m.

For 24 hours ended 6:30 p. m., Jan. 25:

Mean temperature, 38 degrees; normal, 24 degrees; excess since Jan. 1, 1 degree.

Precipitation, trace; total since Jan. 1, .39 of an inch; January deficiency, 1.24 inches.

[Detailed weather report on page 18.]

Total average net paid circulation
DECEMBER, 1941
DAILY in excess of 1,000,000
THE CHICAGO TRIBUNE

THE TWAIN SHALL MEET

13 Flee State School; Total 24 in 9 Days

Thirteen young lawbreakers escaped from the Illinois State Training School for Boys near St. Charles last night in two separate breaks for liberty. Their flight brought the number who have escaped from the institution since Jan. 17 to 24. Nine of the 11 in the earlier escapes, however, have been recaptured.

A widespread search for the 13 fugitives, six of whom were considered dangerous, was begun immediately. Two, Robert Chamberlain and Robert Kirkwood, both of Chicago, were captured on route 47, near the school, by State Policemen John Lawson and James Fitzgerald several hours later.

Building Plans Altered.

The escapes came shortly after the Gunning state legislative commission subcommittee had altered building plans for the school's new unit for incorrigibles at Sheridan to make the unit more like a home and less like a prison. The alteration has brought protests that the coddling of hardened young toughs will result.

The 670 inmates of the school live in dormitories, known as cottages, most of which have a capacity of 45 boys. Each cottage is in charge of a house father and house mother.

The first escape was about 5:30 p. m., from the Taylor cottage. Seven of the inmates smashed a window, bent back the light bars outside, and scrambled out. Attendants saw them and gave chase, but the fugitives quickly scaled the institution's wire mesh fence.

Police Notified Quickly.

Russell W. Ballard, managing officer of the school, promptly notified the state police and Sheriff Marcus W. Damisch of Kane county.

But even as the search went forward seven in Grant cottage smashed an unbarred window on the landing between the first and second floors, jumped eight feet to the ground, and made off. One of them was captured by an attendant, but the others got over the fence.

Altho the escapes were almost identical, school authorities said they did not believe they had any relationship.

Eight of those who escaped, including Kirkwood and Chamberlain, were Chicagoans: Donald Yarborough, Joseph Rossi, Bennie Dorfman, Ray Urso, Harry Nefford, and Harold Tracy. The others were Chester Short of Bloomington, John Hardesty of Danville, Donald Hoffman of Granite City, Charles Logan of Lawrenceville, and Robert Summers of Du Quoin. Most of them were between the ages of 15 and 17 years.

NEWS SUMMARY

of The Tribune
[And Historical Scrap Book.]
Monday, January 26, 1942.

WAR SITUATION.

For summary of action on all war fronts see column 7, this page.

WASHINGTON.

Norwegian tanker sunk by torpedoes off New Jersey. Page 1.
Congress leaders demand probe of Knox and Stimson. Page 1.

LOCAL.

Thirteen young toughs escape from state training school. Page 1.
Mayor Kelly summoned to White House conference by President. Page 1.
Victims loudly accuse "truck bandits" at police showup. Page 7.
Canners meet to consider effect of sugar rationing. Page 9.
Deaths and obituaries. Page 12.

FOREIGN.

Australia demands voice in British war councils. Page 3.
Specialists examine ailing leg of quintuplet. Page 6.
Paraguay ends axis relations; 3 more to act. Page 7.

DOMESTIC.

Army, navy, and air defenses for east coördinated. Page 5.
Missouri mob lynches Negro; burns body in street. Page 18.

SPORTS.

Chicago awaits opening of Golden Gloves tonight. Page 19.
Blackhawks beat Maple Leafs, 6 to 4. Page 19.
Purdue battles Minnesota; defends second place. Page 19.
Denver bowler takes lead in Petersen classic. Page 21.

EDITORIALS.

The Roberts Report; The Railroads Deliver; TVA Trickery; The Alexandria Riot; Footnote of Reader Interest. Page 10.

FEATURES.

Radio page. Page 13.
Crossword puzzle. Page 4.
The Inquiring Camera Girl. Page 7.
Pictures and maps. Page 8.
Friend of the Yank. Page 9.
Front Views and Profiles. Page 14.
Society. Page 15.

CARTOONS.

Dick Tracy, page 5; Little Orphan Annie, page 12; Harold Teen, page 14; Gasoline Alley, page 16; Winnie Winkle, page 16; Moon Mullins, page 19; Terry and the Pirates, page 20; Smilin' Jack, page 21; The Gumps, page 21; Smitty, page 26.

COMMERCE AND FINANCE.

Industrial use of silver reaches all-time peak level. Page 22.
Bank forecasts drift to compulsion in national war effort. Page 22.
Forecast drastic federal action to halt steel scrap hoarding. Page 22.
Want ad index. *Page 22.*

Mayor Dashes to Capital on Call by F.D.R.

BY PARKE BROWN.

Mayor Kelly received a telephone call from Washington, D. C., about 3:30 o'clock Saturday afternoon. The Capitol Limited was scheduled to leave in 20 minutes. When it pulled out the mayor was aboard as a passenger.

In Washington yesterday, altho it was Sunday, he was received at the family door of the White House and spent almost an hour talking with President Roosevelt.

Late in the afternoon the visitor was whisked to a west bound train for the return trip. He will arrive in Chicago this morning.

Faces Barrage of Questions.

When the mayor reaches the city he will be met with the heaviest fusillade of questions he ever has faced in his public life. They will fall into two categories.

First, he will be asked if he is going to run for United States senator at President Roosevelt's request. He has said he will run if the President asks.

Second, he will be asked if his being summoned to the White House was connected in any way with the report on Pearl Harbor, issued Saturday. He probably will be asked if a possible change in the cabinet was discussed.

First emphasis, however, will be placed on the senatorship. When Mayor Kelly returned from Washington 10 days ago he said he had told the President all about all the Democratic candidates here. He said the President did not ask him to run but that he would run if the request came from the chief executive.

Dodges Pledge to Courtney.

Last Wednesday the mayor waived an opportunity to declare himself for State's Attorney Courtney. The prosecutor had said he would run if the Democratic county and state committees asked. The mayor said the organization would speak for itself. That attitude and the statement four days earlier of the mayor's conditional willingness to become a candidate are believed to have been reported and interpreted to the White House.

The theory that the Pearl Harbor report might have been the cause of the summons to the capital was based on the belief that when the telephone call was put thru to Mayor Kelly Saturday afternoon, the President had been concentrating his attention on the lengthy document. And a conference on the senatorship could have been held any time this week.

JAPANESE FLEE BEFORE SMASH AT LEFT FLANK

Hundreds of Enemy Troops Killed.

(Map on page 8.)

Washington, D. C., Jan. 25 (AP).—American-Filipino forces have handed the Japanese a setback in the Philippines, killing hundreds and capturing large quantities of supplies and equipment in a surprise counterattack.

This "smashing success," as the war department's communique today happily described it, relieved an immediately perilous situation for the defenders and was a great strategical triumph for Gen. Douglas MacArthur. It was a birthday gift, incidentally, as MacArthur was 62 on Monday, which already has arrived in the Philippines.

Anchor Flank on China Sea.

The situation prior to the counter-attack was this:

For 48 hours Saturday and Sunday the Japanese had been hammering at MacArthur's left flank anchored on the China sea side of the Bataan peninsula. Fresh enemy troops were pouring into the fray from boats and were infiltrating behind the defenders' lines.

Guns of Japanese warships, standing off the coast, were supporting the attack. Outnumbered, the American-Filipino forces were being driven back and losses were heavy on both sides.

But MacArthur, instead of concentrating his forces on the left eventually to be overwhelmed by superior numbers, put his greatest strength on his right—the Manila bay side of the peninsula—and audaciously attacked.

Japs Flee in Disorder.

"His powerful concentration of 155 millimeter artillery fired with deadly accuracy on the enemy lines," the war department related. "American and Filipino troops then charged. They found the Japanese infantry completely disorganized. Enemy troops fled from their positions, leaving hundreds of dead and large quantities of supplies and equipment on the battlefield."

As a result of this disconcerting maneuver, the Japanese pressure on the left eased up and, for the time being, the war department said, the situation has been "stabilized."

It added, however, that a renewal of the attack could be expected as soon as the enemy reorganized his forces.

Claim Mountain Taken.

TOKIO, Jan. 25 [Official Broadcast Recorded by Associated Press].—Imperial headquarters announced today that Japanese warplanes continued to pound the American fortress of Corregidor and "enemy vessels" near by.

Abucay and Mount Natib, at opposite ends of MacArthur's first line of defense on Bataan, were said to have fallen as the Nipponese forces pushed southward thru steep terrains and tangled jungles.

BATHTUB, SWIM SUIT AND THEFT! IT'S BIG MYSTERY

A satin bathing suit provided the police and Myer J. Samuels and Samuel Goldberg with a mystery yesterday.

Samuels and Goldberg live on the second and third floors, respectively, at 630 Waveland avenue. During the day burglars broke into their homes, stealing $12 from the Goldberg apartment and $312 in furs and jewelry from the Samuels apartment.

The bathing suit was left in the Samuels bathtub. Mrs. Samuels said it wasn't hers, and besides it was size 16 and too small. Mrs. Goldberg said ditto. Neither Samuels nor Goldberg wants the bathing suit, nor do police, and they'd all be happy if the owner or the burglars—especially the latter—would claim it.

Nazis Reveal Execution of Two More in France

VICHY, France, Jan. 25 (AP).—For the fourth successive day the Germans announced today the execution of two Frenchmen before firing squads in the occupied zone. One of the pair was charged with activity favoring the enemy and the other with illegal possession of weapons.

HERE'S SUMMARY OF DISPATCHES ON DAY'S FIGHTING

Latest developments on world's fighting fronts:

American-Filipino defenders of the Philippine island of Luzon scored what the war department communique called a "smashing success" against the Japanese. As the invader hammered Gen. Douglas MacArthur's left flank by land and sea, the American commander—62 years old today—ordered his right flank to attack. The communique said Japanese forces fled, leaving hundreds dead and large quantities of supplies and equipment on the battlefield. Tokio reported that Japanese warplanes continued to pound the American fortress at Corregidor and "enemy vessels nearby."

United States cruisers and destroyers of the Asiatic fleet reported sinking five more Japanese transports, possibly six, in the Dutch East Indies. This apparently brought to more than 20 invasion ships sunk or damaged by United States and Dutch sea and air forces in a 48 hour attack on an invasion fleet in Macassar strait.

Fight Japs in New Guinea.

Australians fought Japanese invaders on the island of New Britain, 800 miles northeast of the mainland, altho the island capital of Rabaul had been abandoned. So had Lae, capital of Australian New Guinea, only 425 miles from the mainland, which had been bombed and machine gunned.

Despite heavy Japanese pressure, the British were reported holding firm in Malaya 60 to 75 miles from Singapore. Tokio claimed to have taken 6,000 prisoners and killed 600 defenders in one five day battle. Meanwhile, large Chinese forces were reported concentrating for possible drives on the Indo-China and Thailand bases of the Malay invaders. American and Chinese flyers bombed a Jap air base in Hanoi, French Indo-China.

Thailand Declares War.

Japanese-occupied Thailand, according to Tokio, declared war on the United States and Britain because of an RAF raid Saturday on Bangkok. The fate of Moulmein, Burma, was in doubt as British forces fell back before Japanese-Thai invaders.

Russian forces claimed to have wiped out Adolf Hitler's winter line from "end to end." Stockholm heard Hitler moved his headquarters to Minsk as the Red offensive reached the vicinity of his old base at Smolensk. Berlin claimed to have repulsed Red attacks in the Kharkov area.

British bombers claimed "probable destruction" of a 20,000 ton liner carrying reenforcements to Libya, where a fierce tank battle with a German-Italian army was in progress near Agedabia.

[Detailed stories on pages 1, 2, 3, 5 and 6.]

Map in Colors

On the back page of today's Tribune is a new color map of the Bataan peninsula and Manila bay area in the Philippines, scene of Gen. Douglas MacArthur's battle against the Japanese invaders. On page 8 is a full page of pictures and maps.

In tomorrow's Tribune another dramatic war painting will be reproduced in colors. The painting depicts Americans fighting Japanese in the air and sea off Luzon island.

U. S. WARSHIPS' TOLL NOW 7 IN 48 HOUR BATTLE

More than 20 Craft Hit Off Borneo.

(Map on page 8.)

Washington, D. C., Jan. 25 (AP).—The navy department announced tonight that five additional enemy transports and possibly one other had been sunk in Macassar strait by units of Adm. Thomas J. Hart's Asiatic fleet.

The announcement raised to at least seven the number of vessels sunk by United States destroyers and cruisers in this big-scale sea engagement with the enemy. The navy announced yesterday that two vessels had been destroyed and a third was believed sinking after several torpedo and close range gun hits had been made on Japanese destroyers and transports.

Suffer No Losses.

Tonight's communique, No. 33, based on reports received up to 8 p. m., Chicago time, said:

"United States cruisers and destroyers of the Asiatic fleet have sunk five additional enemy transports, and probably one other in the Macassar strait without loss to our attacking forces."

The communique was believed to indicate that the two day old battle in the waters between Borneo and Celebes still was continuing. The first official mention of cruisers participating in the sea battle indicated also that it may be continuing in greater force. American and Dutch air forces also were participating and Java headquarters of the United Nations previously reported three ships had been sunk, four probably sunk, and no fewer than 12 damaged in the running battles.

On Direct Invasion Route.

Macassar strait is an almost direct route from Davao, Japanese naval base in the Philippines, to Bali in the Dutch East Indies.

Thruout more than 48 hours, the United States fleet has lost not a single vessel. A previous communique told of the only casualties—four men injured, one seriously.

The five additional vessels brought to 37 the number of enemy ships sunk by the United States navy since the Japanese attacked Pearl Harbor Dec. 7. The army has accounted for 11, making a total of 48 Japanese ships definitely sunk by American forces.

Java Tells of Battle.

SOUTHWEST PACIFIC HEADQUARTERS OF THE UNITED NATIONS ON JAVA, Netherlands East Indies, Jan. 25 (AP).—United States and Dutch air and naval forces, striking for more than 48 hours at a huge Japanese expedition threading Macassar strait, have sunk or damaged 18 ships and dealt the severest blows of the war to the invaders, official and authoritative reports said today.

Despite these almost continuous attacks, however, the Japanese have forced three new landings in the outer islands protecting Australia and Java, the nerve center of the Netherlands East Indies, and their bombers have ranged far and wide in attacks which indicate imminent efforts to penetrate further the numerous south seas.

Battle Japs at Balik Papan.

The Dutch announced the Japanese had put forces ashore at the east coast Borneo port of Balik Papan, facing Macassar strait, where they were meeting with strong resistance from a Netherlands force fighting amidst the blackened and tangled ruins of oil refineries and wells which had been ordered destroyed.

This invasion, which brought the Japanese within 500 miles of the main Dutch naval and air base at Surabaya on Java, was accompanied by another at Kendari, on the southeastern tip of the Celebes, more than 400 miles to the east of Balik Papan.

Simultaneously, an Australian communique announced the Japanese occupation of Kavieng, in New Ireland, across the coral sea from the Australian sub-continent.

Dutch Bomb 3 More Ships.

Dutch airmen scored the newest of the blows upon the badly battered Japanese expedition off Balik Papan today, blasting two cruisers and a transport with four direct hits from 660 pound bombs, said an authoritative report to Aneta, Dutch news service.

Preceding this report, the first communique of the war issued by Gen. Sir Archibald P. Wavell's headquar-

ters of the united nations forces said air and naval units had sunk three ships and damaged 12 others in attacks over the previous 48 hours. Four of the damaged ships probably were sunk, the communique said.

These "constant" attacks on the convoy began the afternoon of Friday, when Dutch dive bombers counted 12 direct hits on eight ships, including a large warship, heavy cruiser, light cruiser, and a destroyer, the communique said. The Dutch communique today said all eight ships had been left burning.

The following day the Dutchmen, reenforced by American airmen, blasted anew at the expedition, sinking at least two transports, severely damaging two others, and raking a destroyer with their bomb blasts.

Two of these ship casualties had not previously been reported, for the Dutch communique had told only of one huge Japanese liner capsized, a transport's side ripped open by bombs, and a destroyer raked with several hits.

Then on Friday night the American naval force dashed boldly into the midst of the convoy and with torpedoes and guns caused one transport to blow up and riddled another until it was left in sinking condition, the communique said.

[A navy department announcement in Washington, D. C., Saturday night said one ship was sunk and another left listing, in addition to the ship blown up, and that several other destroyers and transports were damaged.]

Heaviest Blow at Japs Yet.

"The losses inflicted on this Japanese convoy are the heaviest the enemy has suffered in any single operation since the war began," Wavell's headquarters declared.

The joint toll exacted by the Dutch and American planes on Saturday was not given in separate scores, but the communique told of a unique battle when several American flying fortresses were attacked by 12 Japanese fighting planes.

Despite their great size, these high flying, four motored, formidably armed fortresses shot down five of the Japanese fighters without loss to themselves, the announcement said.

The Dutch, in addition, said their planes and ground gunners had shot down six Japanese planes, and damaged many others, and that their bombers had again attacked Kuching, the capital of Sarawak on the west coast of Borneo.

Kendari Landing Unheralded.

In attacking jungle-enclosed Balik Papan and penetrating the 90 mile wide Macassar strait, the direct approach to Java itself, the Japanese had encountered the heaviest opposition they have met in the south seas, but to the east their landing at Kendari was virtually unheralded.

There the Japanese had negotiated a twin approach to Java thru the Molucca sea. Kendari is about 700 miles northeast of Surabaya, and about 400 miles southwest of another Dutch air and naval station at Amboina.

Japanese air attacks during the last few days were dotted in almost a semicircle about this advanced post in the Moluccas. Besides bombing Halon on Amboina itself, where 11 persons were killed, the Japanese air force raided Namlea on the island of Boeroe which is but 90 miles west of Amboina, and attacked Sorong and Manokwari, on the north coast of eastern New Guinea.

36 DEAD IN FIRE ON NORWAY SHIP HIT BY TORPEDO

AN EASTERN CANADIAN PORT, Jan. 25 (AP).—Thirty-six men died in the flames enveloping a Norwegian tanker as the result of a torpedo attack by a submarine in the western Atlantic recently, it became known tonight with the arrival of five survivors, who were on the tanker's bridge when the attack came. After 15 hours in an open boat the five were picked up by a British freighter and brought here, the port to which they were heading to join a convoy when the submarine sank their ship.

The survivors said all lifeboats on the starboard side of the tanker caught fire immediately in the torpedo blast. Blazing oil cascaded from the wounded carrier and they had difficulty in lowering boats from the port side.

As the five pulled away they saw their captain on the deck but were unable to turn back because of the blistering heat. The skipper went down with the ship, steadfastly refusing to jump.

New Zealand Tells of Plea to U.S., Britain for War Aid

Wellington, New Zealand, Jan. 25 (AP).—Prime Minister Peter Fraser said today that New Zealand had received a heartening response to pleas to the United States and Britain for aid in the Pacific war. This was the first official disclosure that New Zealand had joined Australia in such appeals.

Britain Decides Against Producing Synthetic Rubber

LONDON, Jan. 25 (AP).—Britain was said today to have decided against producing rubber synthetically to replace lost Malayan rubber sources because shipping space is needed to import other needed materials and because of the high cost to start production.

NIGHT ATTACK BY JAPS BEATEN OFF BY U. S. INFANTRY

Hand to Hand Fighting in Bataan Described.

BY CLARK LEE.

WITH UNITED STATES INFANTRY FORCES, BATAAN FRONT, Jan. 23 (AP) [Delayed].—American troops fought their third large scale ground engagement of the war early today, turning back a strong Japanese night attack with heavy losses to the enemy.

Dawn showed the ground in front of Americans barbed wire covered with dead and wounded Japanese, while the American lines remained intact.

This all-American unit thus continued to prove the superiority of American troops over the Japanese. Every time the two forces have met the Japanese have been defeated.

This morning's attack followed yesterday's day long shelling and bombing of the American position by the Japanese. The enemy's 105 mm. field guns pounded the American lines from dawn to dusk while his planes droned incessantly overhead. In one attack 17 dive bombers simultaneously swarmed down on the Americans.

Attack at 3 A. M.

Enemy activity ceased at sundown, but American commanders ordered their troops on the alert in anticipation of a night attack. It came at 3 o'clock this [Friday] morning, when 1,000 Japanese who had crept thru the underbrush toward the American wire opened fire with rifles, submachine guns and grenades, supplemented by firecrackers.

American light and heavy artillery opened fire immediately, plastering no man's land with shells, while infantrymen jumped to their machine guns and rifles. The defenders located the advancing enemy by tracer bullets and by light exploding shells.

Only a handful of Japanese penetrated as far as the American positions, where they were quickly disposed of in hand to hand fighting. Despite the Americans' deadly fire, the Japanese pressed their attack for nearly two hours before retiring to their own lines.

The yells and moans of wounded Japanese were clearly heard outside the American barbed wire.

Like Indian Warfare.

As the front quieted down, with the exception of occasional American artillery fire, the officer commanding this sector of Gen. Douglas MacArthur's defense described the fighting as "a combination of the positional fighting of the World war and oldtime American Indian warfare. There are occasional frontal attacks along definite lines, supplemented by infiltration of snipers."

The Japanese are especially adept at sniping. Carrying only a handful of rice plus their arms, they sneak thru the lines, hide high in the trees, and remain motionless for hours awaiting their chance.

The average Japanese is not an expert marksman, but their snipers are specially chosen crack shots. This American unit flushed six snipers out of a single tree yesterday.

Americans, on the other hand, have successfully staged numerous night raids across no-man's-land. One major, altho frequently wounded, refused to go to the hospital and led repeated raids to gather prisoners and information.

Run From War Whoops.

The American commander disclosed that the "first time American troops charged the Japanese, the enemy ran." This was while the American-Filipino troops were moving into position on the Bataan peninsula several weeks ago. To prevent the isolation of other units, the commander said, the Americans fixed bayonets, shrieked war whoops, and attacked the Japanese, who fled in disorder.

In a second engagement, however, the Japanese fought courageously, resisting yard by yard as the Americans successfully carried out line straightening operations.

American officers consider the Japanese 14th army a first class body of troops. This army had been trained for the past 15 months in Formosa by Gen. Masaharu Homma, obviously for the purpose of attacking the Philippines.

Present front line enemy troops average 24 years in age, having reinforced the youngsters who were used in the original landing operations and who are still used as occupational forces in various parts of the islands.

American troops in this area are tough and aggressive. The same is true of plucky Filipino soldiers who are holding neighboring sectors on a front where enemy aerial attacks and observation impose severe disadvantages on Gen. MacArthur's forces.

JEWELRY, OLD COINS STOLEN.

Burglars who entered his apartment yesterday by forcing open a rear transom, obtained $500 worth of jewelry, old coins, and currency, D. D. Dryman, 9115 South Ada street, reported to police.

Marine Posters

Three of the seven posters selected by marine corps for distribution in recruiting drive.

The marine corps has selected seven posters created by workers at the WPA Illinois Art and Crafts project for reproduction and distribution as recruiting posters, it was learned yesterday. The posters feature such slogans as:

"Join the U. S. Marines—drop in on Tokio."

"Tell it to Tokio—U. S. Marines."

"Sink the Rising Sun."

"Keep 'em running. Join the U. S. Marines."

"Axe the axis with action! Join the U. S. Marines."

With the last named slogan is depicted an assault landing boat. The poster has been approved, but the boat, an old style model which made only eight miles an hour, will be redrawn to depict the modern type now in use. The new ones do 30 miles an hour.

The posters were made under direction of Ralph Graham. They will be reproduced in colors and distributed to recruiting stations thruout the 9th naval district.

Spanish Liners to Resume Service to U. S. Feb. 7

VIGO, Spain, Jan. 25 (AP).—Direct steamship service between Spain and the United States, interrupted by the war, will be resumed Feb. 7 when the Spanish liner Marquess de Comillas sails for New York. Authorization for the voyage was granted today. She will call also at Havana. Operating officials announced a 75 per cent increase in passenger fares.

CHINESE MASSING ON THAI BORDER; BANGKOK BOMBED

Allied Flyers Press Fight as Land Drive Looms.

(Map on page 8.)

RANGOON, Burma, Jan. 25 (AP).—The united nations forces lashed hard by air against Japanese positions in southeast Asia over the week-end and were reported massing for a major land assault at the rear of Nipponese armies pushing overland toward the allied bastion of Singapore.

A heavy force of RAF bombers raided Bangkok, capital of Japanese occupied Thailand, inflicting widespread damage Saturday night. They dropped 500 pound demolition bombs on a powerhouse and on other targets. Flying at low level in the face of strong anti-aircraft fire, the bombers skimmed a mere thousand feet above their objectives, machine gunning searchlight and gun batteries in this second major attack on the Thailand capital this month.

Unofficial information indicated the air force in Burma is being continually reënforced by newer models of fighters and bombers.

Chinese Massing Big Force.

By land Chinese troops were reported engaged in a great mass movement in China's southwestern province of Yunnan and along the Thailand frontier, reducing the numerical superiority enjoyed by the Japanese in Thailand in the opening offensive.

A British communique said Chinese reënforcements had been pouring into Burma for the last few days. From Burma these troops could push into either Indo-China, also Japanese occupied, or into Thailand and pound at the rear of the Japanese forces working southward from there toward Singapore.

Chinese dispatches suggested that the men of Generalissimo Chiang Kai-shek might be ready now to follow up their recent heavy raids on Hanoi, capital of Indo-China, with an overland assault opening up a second big front for the Japanese land forces in this corner of the continent.

British Forces Withdraw.

Meanwhile, the British announced a withdrawal before Japanese pushing westward along the Burmese coast on the Gulf of Martaban, taking up new positions "somewhere in the Moulmein sector" 100 miles east of Rangoon. Military commentators cast no light on the fate of Moulmein itself.

Two merchant ships were reported sunk by enemy action in the Bay of Bengal, survivors being landed in Burma. The sea attacks were believed made by a Japanese submarine. There was no estimate of casualties. One report said the vessels were carrying hundreds of civilian refugees to India.

Thailand Declares War on U. S.

TOKIO, Jan. 25 [Official Broadcast Recorded by Associated Press].—A Domei dispatch from Bangkok said Thailand declared war on the United States and Britain today and immediately ordered an advance into Burma by 100,000 Thai troops massed along the border.

Teiji Tsubogami, Japanese ambassador at Bangkok, was quoted as saying "The British raid on Bangkok last night is the immediate reason for the declaration of war today."

Imperial headquarters said 44 enemy planes had been shot down in attacks on Singapore and Rangoon during the last four days.

Mexico Guards Oil Fields, Seizes Saboteur Suspects

MEXICO CITY, Mexico, Jan. 25 (AP).—The Mexican army today placed the oil fields and refineries around Tampico and in northern Vera Cruz state under heavy guard as a precaution against sabotage and reported several suspected saboteurs had been arrested. The 6,000 workers have received identification credentials.

Home on Furlough

[TRIBUNE Photo.]

Lieut. Sutherland and his wife in home of her brother, Louis Weicker Jr., last night.

Lieut. William T. Sutherland, a naval pilot who was marooned eight days aboard a disabled patrol plane off the Panama coast earlier this month, was reunited with his wife, Helen, in Chicago last night. She met him as he arrived from Florida. It was a happy reunion. The Sutherlands plan to stay temporarily at the home of her brother, Louis Weicker Jr., 2329 East 70th street, then go to their home in Normal, Ill. He is on 30 day furlough.

Six other men shared Lieut. Sutherland's experience. Motor trouble forced their plane down in stormy seas, damaging its radio and destroying its navigation instruments. Day after day they drifted helplessly in gale winds and waves 25 feet high while sharks hovered nearby. "No one was dismayed, morale was high, and not once did we give up hope of being rescued," said Lieut. Sutherland.

Five days were required to repair the radio. Contact with shore was established and help was sent out.

American Pilot Shoots Down Sixth Jap Bomber

San Diego, Cal., Jan. 25 (AP).—Edmund F. Overend, former United States marine corps flyer now fighting with an American volunteer squadron in the western Pacific, cabled friends today that he had shot down three more Japanese bombers Friday, bringing his total to six. "Shot down three bombers over Rangoon," the cable read. "Came thru O. K." He downed three bombers in a single action on Christmas day.

BRITISH HOLDING LINE IN MALAYA AS BATTLE RAGES

Rival Air Forces Pounding Locked Troops.

(Map on page 8.)

WITH BRITISH FORCES ON THE MALAYAN FRONT, Jan. 26 [Monday] (AP).—British troops fought in a steady downpour and boot-high mud thruout yesterday to hold positions stretching across Johore state from 60 to 75 air miles from Singapore.

The Japanese attacked heavily in the central sector without gaining and made persistent infiltration attacks against their left flank. They were continuously bombed and strafed by British planes.

Japs Attack "Relentlessly."

SINGAPORE, Jan. 25 (AP).—Relentlessly pressed by Japanese ground troops and continuously pounded by fighters and bombers in the air, Britain's imperial forces grimly held their ground and even carried out some successful counterattacks north of Singapore today.

The Australians, British and Indians fought with dogged persistence from positions which had not been generally changed in 24 hours.

Today's communique said heavy fighting continued around the Batu Pahat anchor on Malacca strait to the west, 60 miles northwest of Singapore, where battle has raged for several days.

It announced failure, however, to hold the rugged positions around Parit Sulong just to the northeast, despite the four-day fight of two encircled Australian battalions.

Yong Peng Clash Obscure.

There was no further report of fighting in the Yong Peng area to the east, where Australian gunners yesterday repulsed a Japanese mechanized force which presumably was attempting to strengthen the encircling troops.

Farther east, however, the British carried out a successful counterattack north of Kluang, 50 miles north of Singapore, and won back some positions.

It was in this zone that the RAF delivered its most telling blows in a night attack, dropping many tons of bombs from a low altitude on railway lines, roads, a railway junction and a bridge and starting numerous fires at Labis, 80 miles north of Singapore.

On the east coast, in the Mersing area, 65 miles north of Singapore, stout artillery defense confined the Japanese to minor patrol actions.

Singapore passed the day in comparative peace from Japanese bombers.

"62 Miles from Goal"—Tokio.

TOKIO, Jan. 25 [Official Broadcast Recorded by Associated Press].—Japanese troops were within 62 miles of Singapore in Malaya, imperial headquarters said tonight. They claimed to have captured Mersing on the east coast of the Malay peninsula, 65 miles north of the British naval base, reported taking 6,000 prisoners and killing 600 in a five day battle at the western end of the shortened defense line and said Parit Sulong, four miles west of Bukit Payong in western Malaya, had fallen and that the booty included 28 tanks, 32 armored cars and numerous other weapons. Continued attacks along the entire front were reported but it was admitted that they were meeting "stubborn resistance."

BUSINESS GOES ON IN SINGAPORE THO BOMBS FALL

[Chicago Tribune Press Service.]

WELLINGTON, New Zealand, Jan. 25.—Japanese bombers may be blitzing Singapore, but Singapore still is seeking business.

New Zealand firms report that cabled inquiries for trade have been received from the besieged Malayan city during the past week.

During the bombing of last Thursday, one Singapore export organization cabled a firm here offering pineapples and asking that the New Zealand firm send orders for execution if tonnage is available.

WAREHOUSE 39 PIANO SALE
Tune in WCFL 10:15 TONIGHT and hear DON ARTISTE play on these pianos
Small Size Used Piano $35 $2 a Week
BRAND NEW COLONIAL PIANO Full Size 88-Note Keyboard $99 Easy Terms: $1.25 Week
Brand New GRAND PIANO $159 Terms: $2.00 week
Brand New CONSOLE PIANO $119 Terms: $1.50 Week
Open Daily 'til 9 P. M. Sunday 5 P. M.
Trade in Your Piano Buy Now—Minimum Payment Terms
DO NOT RISK ONE CENT 30 DAYS' TRIAL
On advertised pieces your money will be refunded if unsatisfactory
FIREPROOF PRIVATE PIANO WAREHOUSE 39 S. Ashland & 39th St.

LOANS on Diamonds—Watches—Jewelry
Courteous and Refined Service
ILLINOIS STATE PAWNERS ASSOCIATION
140 N. Dearborn 2nd Fl.

Subscribe for The Tribune

Advance new spring
DELTON SHOES
in stitched gabardine
$8.95
"Very smart, very comfortable and very versatile"—that's the story of these gabardine Deltons. They have everything that busy women want—plus the quality that saves—in black with multi or white stitching—blue with white stitching or brown with beige stitching
Other shoes, $6.95 to $12.75—7th floor
MAURICE L. ROTHSCHILD
State at Jackson

STEVENS
January Special Purchase!

Persian Lamb
Sleek, silky, wonderfully flattering . . . on the Stevens quality coats you love!
56.00
76.00
86.00
116.00
$116
Specially priced because we made a more-than-fortunate purchase in truly fine winter coats! And they're money-savers, every one . . . whether you choose from the $56.00 group or the $116.00 group! The Persian Lamb trims are lavish, the fabrics of distinguished qualities . . . and they're all of them styled to be smart for seasons to come! If Persian Lamb is your preference—don't miss this sale . . . and *do* shop early!
All Prices Plus Tax Expenses. No Refunds, Credits or Exchanges. All Sales Final. No Mail or Phone Orders.
Our convenient payment plans make it easy to own a Stevens Coat! Ask about them when you come in.
Coats—3rd Floor
Chas. A. Stevens & Co. State Street Open 9:45 to 5:45

JOHNSTON & MURPHY
custom shoe quality saves you money
$16
They may cost a little more at first—but they cost a lot less in the long run—the quality leathers—the custom cobbling give you the long wear that saves—and the smart custom style that lasts
Other J&M shoes from $13.75 to $21—8th floor
MAURICE L. ROTHSCHILD
State at Jackson

FINE LOUNGE ROBES
Formerly to $150.00
$97.5
in our January Sale!
Rich silky brocades, lustrous satin stripes and fancy tie-silk patterns...fully lined and beautifully tailored. Extraordinary savings on extraordinary fine robes . . . while the quantity lasts! All colors, but not all sizes in every style.

john t. Shayne
MICHIGAN AVENUE AT RANDOLPH

STEVENS
Entire Stock of
Fine Suede Bags
For one day only . . .
1/2 off
Beautiful bags . . . and you save one-half on every one—today only! Black and Brown suedes in a variety of styles. Do be here early!
Prices plus tax expenses where item is taxable!
All Sales Final. No Refunds, Credits or Exchanges. No Mail or Phone Orders!
Handbags—1st Floor
Chas. A. Stevens & Co. State Street Open 9:45 to 5:45

Enjoy Better Eyesight with
DoublePurpose BIFOCALS

$4.65
Complete with Kryptok Bifocal Lenses and Newest Frames
Featuring the Invisible Reading Seam. For Near and Far Vision
Perimetric, Stanton, Leaf and Octagonal shapes. Sight test included. Other bifocal glasses priced to $22.50.
Optical Depts. directed by Dr. D. M. Appel, O. D. (Not in our Indiana stores.)
GOLDBLATT BROS
State St. Store (State, Jackson, Van Buren) and Neighborhood Stores

Gas on Stomach
may excite the Heart
Gas trapped in the stomach or gullet may act like a hair-trigger on the heart action. At the first sign of distress smart men and women depend on Bell-ans Tablets to set gas free. No laxative but made of the fastest-acting medicines known for symptomatic relief of gastric hyperacidity. If the FIRST TRIAL doesn't prove Bell-ans better, return bottle to us and receive DOUBLE Money Back. 25c, at all drug stores.

Chicago Daily Tribune.
THE WORLD'S GREATEST NEWSPAPER
Vol. CI. Monday, Jan. 26. No. 22.
Published daily except Sunday at Tribune Tower, 435 North Michigan avenue, Chicago, Illinois.
The Tribune company, publishers.
MAIL SUBSCRIPTION PRICES:
Mail subscription price in Illinois (outside Chicago), Indiana, Iowa, Michigan, and Wisconsin: Daily Tribune only, $6.00 per year; with Sunday Tribune, $12.50 per year.
Zones 3 and 4 in states other than Illinois, Indiana, Iowa, Michigan, and Wisconsin: Daily Tribune only, $7.50 per year; with Sunday Tribune, $15.00 per year.
Zones 5, 6, 7, and 8, inclusive, Canada and Mexico: Daily Tribune only, $12.00 per year; with Sunday Tribune, $19.50 per year.
Foreign: Daily Tribune only, $25.00 per year; with Sunday Tribune, $42.00 per year.
Entered as second class matter May 14, 1908, at postoffice at Chicago under the act of March 3, 1879.

LOSING ORDERS?

Maybe it's your delivery service. Consult the Motor Trucks columns in the Tribune want ad section.

AUSTRALIA ASKS VOICE IN EMPIRE COUNCILS OF WAR

Japanese Expand Holdings on Outer Islands.

MELBOURNE, Australia, Jan. 26 [Monday] (AP).—Imperiled Australia delivered a new, plain spoken demand on London today for a direct voice in imperial war councils as the Japanese, apparently in steadily rising strength, expanded footholds on Australian soil against the commonwealth's outnumbered defenders.

The war cabinet, which had sat thru the week-end, followed up its second appeal to London and Washington, D. C.—for planes and ships to support its own marshaled fighting power now that invasion has hit Australian shores—with a frank communication to Prime Minister Churchill.

Message Reflects Urgency.

The message, reflecting the urgency Australia repeatedly has stressed in appeals for help in her self-defense, contained two points:

FIRST—A strong request for the immediate formation of an empire war council in London.

SECOND—A call for an allied war council to direct basic strategy in the Pacific.

"Australia's position regarding higher strategic direction of the war is clear and decisive," declared the dominion prime minister, John Curtin, at Perth, West Australia.

"We make it plain that we claim representation in an imperial war cabinet so that Australia's voice and counsel may be heard directly.

"We also claim that a Pacific council should be established on which countries particularly concerned with the Pacific may collaborate in the most effectual way in dealing with war problems in this theater."

More Transports Unload.

Reassuring word previously had come from London that aid was being studied for the dominion, whose own fighting men are writing valiant chapters in North Africa and Malaya, but still Japanese transports were unloading more and more men in the island groups flanking Australia and the commonwealth was facing the grim threat that Japan's widening war would spread to its own continental beaches.

Churchill informed Curtin by cable that he was "fully considering the Australian requests."

The Japanese, meanwhile, were on at least three islands in the Bismarck archipelago and Solomon Islands, northeast of the big Dutch and British island of New Guinea.

First Time in 154 Years.

War Minister Francis Forde announced that Australian militia—in action against an alien invader for the first time in Australia's 154 year history—and supporting units of the Australian imperial forces [AIF] were fighting "magnificently" on Rabaul peninsula, on the Island of New Britain.

The Australians evidently had given up the city of Rabaul, the island's capital and chief port, to conserve their strength.

Forde said land and air forces had been pitted against the Japanese in a heavy battle raging since Friday among the hills back of the city but that troops had not been asked to make a stand on exposed beaches because of enemy warships within the harbor.

The defenders now have pushed their line across the western end of the peninsula but there is every indication that the Japanese are being constantly reënforced. One dispatch said 17 Japanese vessels had been observed and that the Australian defending force evidently was overwhelmingly outnumbered.

Clouds Hamper Bombers' Aim.

The air force raided Rabaul harbor but low clouds hampered the bombers' aim and still greater difficulty was experienced in observing results of the attack. Air Minister A. S. Drakeford, nevertheless, said bombs fell in the target area and some hits were observed.

Besides the reënforcements Japan is putting ashore at Rabaul, landings also were made at Kieta, on the eastern shore of Bougainville Island, the closest of the Solomon group to New Britain. Japanese also landed Friday morning at Kavieng, on New Ireland, east of New Britain.

Other landings probably were made in this area, army reports said, either in unsettled districts or in regions where communications were destroyed.

Japs Wreck All Buildings.

Forde said the latest word disclosed that Japanese marines at Kavieng had wrecked all buildings in the town which the Australians had not previously demolished, presumably before withdrawing just in advance of the invaders' arrival.

Lae, the capital of Australian New Guinea, which was bombed and machine gunned heavily from the air on Thursday, was said to have been evacuated. It is on the island's northeastern coast.

"Shortly and bluntly," Forde declared in an appeal for allied help in the Pacific, "it is Japan or us. . . .

"Australia does not believe that the insolent immensity of Japan's design is everywhere appreciated as keenly or in as true perspective as it is in the commonwealth.

"Nor do we believe that its fundamental relation in the axis grand strategy is perceived as sharply as necessary."

Feminine Army at Kelly Field

[Associated Press Wirephoto.]

Slacks and skirts are optional in the latest uniforms for feminine civil service employes at Kelly Field, Texas. Here they are, in both styles, on the campus of the army air training school in front of the aviation cadet barracks.

Declares Australia Presents Vital British Empire Issue

BY LARRY RUE.
[Chicago Tribune Press Service.]

LONDON, Jan. 25.—"Australia's demand for immediate war supplies as well as a seat in the war cabinet in London has created a first class imperial issue overshadowing everything else in the forthcoming war debate in the house of commons," the political correspondent of the Daily Mail wrote today.

The article was printed under a front page streamer headline "Premier Facing Empire Crisis."

The writer added that opinion in parliament has become "gravely disturbed" by news from Australia of the threat of invasion of the commonwealth, which comes on top of the distressing stream of events in Mayaya, "in themselves an early cause of anxiety among members."

Dismayed by Appeal to U. S.

In another newspaper, Beverly Baxter, a Conservative member of parliament, wrote:

"I hate to see the dominion's premier [John Curtin] appealing simultaneously to the President of the United States and the prime minister of Britain. It breaks tradition of a century and cuts the cord of unity. . . . I am sorry Mr. Curtin has seen fit to make a direct appeal to Washington, D C."

The whole question of imperial cooperation in planning allied war strategy is being given fresh consideration by the British cabinet, the political correspondent of the Daily Telegraph said.

Responsible quarters here believe the cabinet would welcome the delegation of a special Australian minister to attend cabinet meetings when matters affecting Australia and the western Pacific are discussed.

Voice in Policy Making.

It also was disclosed plans are under discussion for consultation with the dominions when a policy is framed—a measure which is thought to be even more important for effective imperial coöperation. Such plans, it was stressed, would make it possible for the ministers to take cognizance of views of the dominions concerned before the policy reaches the final stage of cabinet consideration.

Besides the Australian question, it is expected Churchill's speech at the start of the three days allowed for debate will deal with questions of general coöperation among the allies in the fields of operation and supply. Demands also will be made on Churchill to replace ministers who no longer enjoy the confidence of parliament and public opinion and to consider the appointment of a minister for war production.

Puts Some Blame on U. S.

The political correspondent of the Reynolds News, after saying Churchill's personal position is strong and predicting he will ride out the storm, winning a vote of confidence, contended:

"America's frank admission of the failure of her Pearl Harbor chiefs will make the prime minister's task easier, for it has been an open secret that far eastern setbacks were in a large measure due to the absence of promised support from America.

"This fact," he added, "explains why the Malayan coast was left open to Japanese attack and was partly responsible for the lack of [air] protection for the Prince of Wales and the Repulse [battleships which were sunk]."

TWO AUSTRALIAN BATTALIONS HOLD FOE BACK 4 DAYS

General Calls Malayan Feat Astounding.

BY C. YATES M'DANIEL.

WITH BRITISH IMPERIAL FORCES ON THE MALAYAN FRONT, Jan. 25 (AP).—How two Australian battalions, ringed by Japanese machine gun nests in the Malayan jungles, grimly held up an enemy advance for four days and even came near a break-thru against overwhelming enemy infantry, tanks, artillery, and dive bombers was told today by Aussies who cut their way thru the wilderness to reach the British lines.

"There has not been a more astounding effort in this war or the last," beamed Australian Gen. Henry Gordon Bennett, himself a veteran of Gallipoli.

Go to Help of Indian Brigade.

The two Australian battalions moved into the Muar river sector, along the Malayan west coast, Saturday and Sunday, Jan. 17 and 18, to help an Indian brigade which had encountered a stronger Japanese force, their commander related.

Soon after reaching the Muar river sector, the Australians beat off one heavy attack by Japanese infantry, strongly supported by tanks. Within half an hour, Australian gunners had knocked out 10 enemy tanks and compelled the Japanese infantry to run for cover among the rubber trees.

By Monday, however, the Japanese had seeped around, encircling the outnumbered Indians and Australians. The surrounded men tried to fight their way thru but they found the road behind them blocked for seven miles by felled trees in which the Japanese had set up a network of machine gun nests.

By nightfall, the Japanese had tightened the cordon around the Australians, ceaselessly pounding them with artillery, mortars, aerial bombs, and machine gun fire while snipers in the trees tried to pick off outposts.

Repel Japs with Bayonets.

The beleaguered men got no sleep Monday night. Ordered to withhold their fire in order to conserve dwindling ammunition supplies, the Australians repelled repeated Japanese attacks with bayonets.

On Tuesday the situation was desperate. Food and ammunition were nearly exhausted and the Australians were carrying with them an increasing number of badly wounded. At this point Bennett ordered the battalion commanders to destroy their transport and fight their way back the best way possible.

At 6 p. m. Tuesday wireless communications ceased in the midst of a message. Australian headquarters feared the worst. But at 8 a. m. Wednesday came the laconic message: "We now thru roadblock with guns and transport."

Proud of Men's Achievement.

Bennett's face lit up with a grim smile as he showed us on the map that that meant his men had fought their way thru a seven mile long corridor of enemy machine gun nests.

Thursday morning Bennett radioed: "Regret there is little prospect any success of attack to help you. Lloyd's party [the commando unit] if successful should have appeared before this. Twenty of your men and many Indians have already returned. You may at your discretion leave wounded with volunteers, destroy heavy equipment and escape. Sorry unable help after your heroic effort. Good luck. Gordon Bennett."

On Thursday RAF planes dropped medical supplies and food to the isolated men but the last chance to help them fight thru the Japanese cordon had passed.

Isolated groups of Indians and Australians still are fighting their way to the British lines. Many of them are wounded. All are suffering from fatigue and hardship. But there has been not a word of complaint.

CHURCHILL CAME TO AMERICA IN NEW BATTLESHIP

LONDON, Jan. 25 (AP).—The 35,000 ton battleship Duke of York, Britain's newest capital ship, carried Prime Minister Churchill to the United States and now is in active service, the admiralty announced tonight.

Last August Churchill hinted the Duke of York was ready for service when he called the Prince of Wales, later sunk off Malaya, almost the newest battleship.

The Duke of York was launched in Clyde about two years ago by Queen Elizabeth. It was understood that shipyard men, working day and night shifts, completed arming the giant battleship. No mention has been made of the Jellicoe and Beatty, which were laid down in 1937 for completion in 1941, and it is possible they also are at sea. At the outbreak of war Britain was believed to have 15 capital ships in service.

Chinese Planes Drop 200 Bombs on Hanoi Airdrome

(Map on page 8.)

CHUNGKING, Jan. 25 (AP).—The Chinese air force, with American volunteers presumably taking part, has delivered a smashing new attack on the Japanese air base at Hanoi, French Indo-China, while Chinese soldiers on land are scoring successes against Japanese forces in three widely separated parts of China.

American volunteer flyers fighting with the Chinese have shot down 190 Japanese planes against the loss of only five of their own craft in clashes up to Saturday, the Central Chinese News agency reported tonight in a Kunming dispatch. This figure did not take into account considerable numbers of Japanese craft destroyed on the ground.

The Americans piled up their impressive score in operations over Burma, Thailand, and Japanese dominated French Indo-China.

More than 70 Chinese bombers and fighters sprayed the Japanese base at Hanoi yesterday with 200 bombs and left the field a sea of flames, dispatches from Kunming said today.

Twenty miles north of Hongkong Chinese forces recaptured Tamshui, east of the Canton-Kowloon railway, killing more than 400 Japanese, a headquarters communique announced.

Drive on 2 Other Fronts.

In western Hupeh province, in north central China, Chinese forces are attacking the Japanese west of Siangyang and northeast of Ichang, while in southern Hunan province, in central China, the Chinese were on the offensive north of Sinyang.

This was the second powerful Chinese air assault within three days on the Hanoi airdrome, one of Japan's principal bases for her widening Asian warfare. On Thursday, Chinese bombers dropped 20 tons of explosives on the base.

Swooping in low, yesterday raiders were unmolested by Japanese planes and all returned safely to their bases. In the raiding force were some planes of a new bomber type.

Hanoi, capital of Tonkin province in French Indo-China, is one of the advance bases Japan won thru treaty with the French Vichy government and built up as a strong overseas outpost. It is of prime strategic importance for Japanese operations westward across the Burmese border toward Mandalay and Rangoon and northward against China herself.

DEFY FRENCH PROTESTS.

That the Chinese returned to the attack on Hanoi yesterday indicated open defiance in Chungking of French wrath over the first attack. Vichy announced that its minister in the Chinese capital had been instructed to protest a recent areial attack on a Tonkin province airdrome, presumably Hanoi.

A Berlin official broadcast of a communique issued in Hanoi, acknowledging that Indo-Chinese territory had been revisited by Chinese air raiders, disclosed that some casualties had been inflicted in the first attack.

That French Indo-China's part in Japan's plans is dividing the loyalties of its inhabitants was indicated by another official German broadcast which said Adm. Jean Decoux, high commissioner of the colony, had reiterated his loyalty to Marshal Petain.

Decoux excoriated what he termed foreign efforts to range Frenchmen against each other and emphasized that he was determined to fulfill his task of preserving French authority in France's Pacific empire. He warned De Gaullists that Petain would know how to deal with them when, one day, France's "lost sons" knock at their country's door.

CANADA RATIONS SUGAR; ¾ POUND ALLOWED A WEEK

OTTAWA, Ont., Jan. 25 (AP).—Canada announced the rationing of sugar tonight, effective immediately, and set a limit of three-quarters of a pound a week for each person.

The Canadian action followed the Washington announcement last night that rationing of sugar would start soon in the United States with consumers there to be held to about a pound a week.

Purchases will be in the usual way and there will be no coupons, stamps, or tickets. Requirements of manufacturers, hotels, and other establishments will be controled by the sugar administration and provision for them will be made, it was announced, in accordance with circumstances.

DIES OF FALL INJURIES.

Dominic Milione, 62 years old, a laborer, died in County hospital yesterday of injuries suffered Jan. 12 when he fell 12 feet from a ladder at his home, 1913 Walnut street.

GUARANTEED SATISFACTION

BRUCEWOOD SUITS
of military gabardine
$29.95

Here's a distinguished suit with hand stitched edges that will keep you looking trim and efficient during all your busy days. It will wear so long that it will save money for you—and materials and labor for war needs

In brown, beige, putty and blue—sizes 10 to 20—7th floor

MAURICE L ROTHSCHILD
State at Jackson

Dark Sheer for Now-into-Spring

With that quality look and fit that discriminating tastes are so quick to recognize. A flatteringly youthful two-piece style designed by Sofie Wagner. A graceful tucked peplum and a dainty white embroidered lingerie collar. Black or Navy sheer.

$19.95

Charge Account Service to Accommodate Your Income

Johnson & Harwood
PITTSFIELD BUILDING 17TH & 3RD FLOORS
37 N. Wabash Ave., at Washington

BRUCEWOOD
dress-of-the-week
$22.95

This gay print with its sheer wool jacket is more than a dress—it's a morale-builder. It will lift up your chin the minute you wear it . . and the chins of the men who see it, too

In rose, blue, green and luggage—sizes 12 to 20—7th floor

MAURICE L ROTHSCHILD
State at Jackson

FINE CLOTHES *for* MEN

FEATURE VALUES . . . IN OUR SEMI-ANNUAL CLEARANCE

SHIRTS at 1.95
Values 2.50 and 3.00

SIZES 14 to 16½

A splendid selection of new patterns

3.50 AND 4.00 QUALITY . . . . . Now 2.95
4.50 AND 5.00 QUALITY . . . . . Now 3.95

NECKWEAR
1.50 TIES . . . . . Now 1.00
2.00 AND 2.50 TIES . . . . . Now 1.35
3.00 AND 3.50 TIES . . . . . Now 1.85

MEN'S SUITS · TOPCOATS
OVERCOATS
THREE SPECIAL GROUPS
38.50 48.50 58.50
Former prices . . . 45.00 to 65.00
Broken lines of dress suits and dress overcoats included

STARR BEST
ESTABLISHED 1902
11 *to* 15 NORTH WABASH AVENUE
Just North of Madison Street

The Costume Bootery of
O'CONNOR & GOLDBERG
at 23 Madison, East

Urbanites PRESENT A NEW SERIES OF NAILHEADS

Exclusive ideas...conceived by James Kean...to complement your very smartest costume. Patent leathers...also blue, tan and red calfskin. Note the price...: *still...* $12.95

It's "half & half" at Mrs. Snyder's

In Mrs. Snyder's kitchens . . . we spend *HALF our time* making famous candies . . . we spend the *OTHER half* keeping things shiningly, spotlessly *clean*. And we think the *second* half is just as important as the *first*. Don't you?

WHIPPED CREAM WALNUT FUDGE . . . as only Mrs. Snyder can make it! Your choice of maple or chocolate flavors . . . both equally delicious.

70c per pound

MRS. SNYDER'S CANDIES
16 shops in Chicagoland . . . Tel. Central 3116
Out-of-towners send orders to 119 N. Wabash Av. CHICAGO

APPLICATION FOR $7,500-$11,250 ACCIDENT INSURANCE POLICY
AND SUBSCRIPTION TO THE DAILY TRIBUNE

NOTE: For the sum of 25c preliminary term fee, plus 10c a month in advance thereafter, the Chicago Tribune makes available to its Home Delivery Subscribers and members of their families who reside in the same household a $7,500 Travel Accident Insurance Policy. Insurance coverage eventually increases to $11,250 on continuous renewal. Issued by Federal Life Insurance Co., Chicago. NO MEDICAL EXAMINATION. One policy to a person. Issued only to applicants over 10 and under 70 years of age.

Mail this Coupon to the Chicago Tribune. SEND NO MONEY. Accredited representative will call and collect 25c. Official Carrier will collect monthly thereafter for Insurance and Subscription. Insurance will lapse if subscription is stopped.

☐ *I hereby order the Daily Tribune delivered to my home by Carrier six days a week, starting immediately, for which I agree to pay the regular rate.*

☐ *I am a Home Delivery subscriber and agree to continue.*

Do you apply for this $7,500 Travel Accident Policy?.....
(PLEASE PRINT)

Your Name?..... (First Name, Middle Name, Last Name)

Address?..... (Number, Street) Apt.?.....

..... (City, State) Phone?.....

Your Age?..... Date of Birth?..... (Month, Day, Year)

Are You Blind or Deaf?..... Are You Crippled?.....

Name of Person to Whom Insurance Is to Be Paid in Case of Your Death? (Beneficiary)

..... Relationship.....
(First Name, Middle Name, Last Name)

Applicant's Signature..... (Sign in Own Handwriting)

NOTICE: Orders for Home Delivery of the Tribune are acceptable only from persons residing where such service is maintained and are subject to rejection by the Tribune. All applications for insurance are subject to rejection by the Federal Life Insurance Co. Insurance does not become effective until noon the date policy is issued.

Form A2735—2-39

LET GOLDBLATT'S

RE-UPHOLSTER

YOUR LIVING ROOM FURNITURE

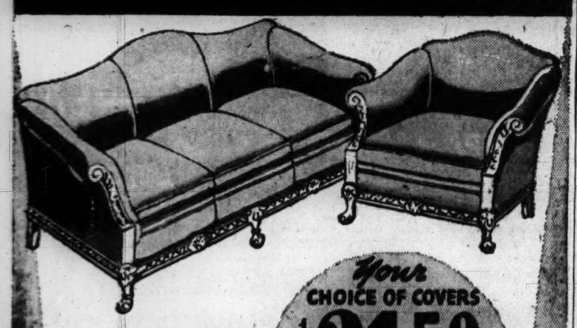

Your CHOICE OF COVERS $31.50 FOR 2 PIECES

CHAIR $10.50 SOFA $21.00

TAKE UP TO A YEAR TO PAY

No Carrying Charge If Paid in 90 Days

SLIP COVERS INCLUDED

With Every 2-Piece Suite Re-upholstered

for FREE ESTIMATE SIMPLY CALL...

MONroe 9500

We will send an estimator to your home with samples and full information. No obligation.

5 YR. GUARANTEE

On Construction and Workmanship

- Every Suite Custom Built in Our Own Factory!
- All Interiors Rebuilt with New Felt and Moss!
- Woodwork Retouched, Frames Repaired and Braced!
- Nachman Springs in All New Seat Cushions!
- Balance of Springs Reset, Retied and Replaced!

FREE PICKUP AND DELIVERY

GOLDBLATT BROS.

Ten Department Stores

Tests Showed Fewer Colds For LISTERINE USERS

during 10 years of research

Fight the menace of colds intelligently! Remember that in tests conducted during ten years of research, those who gargled Listerine Antiseptic twice a day had fewer colds, milder colds, and colds of shorter duration than those who did not use it. So be wise! Gargle full strength Listerine Antiseptic . . . at least twice a day.

BE WISE...AT THE FIRST SIGN OF A COLD SEE YOUR DOCTOR

MOTHERS! Check children's throats daily with amazing new Listerine Throat Light that actually bends light rays to illuminate throat surfaces . . . Full details at any drug counter.

CROSSWORD PUZZLE

ACROSS

1. Stimulus
5. Helmsman
10. Tall Asiatic herb
14. Decrease
15. Showring
16. Silkworm
17. Eager
18. Enjoy thoroly
19. Liquid measure
20. Came together
21. Buffoon
22. Frozen pendent
24. Go before
26. Former ruler
27. Benefit
28. Series of operations
32. Sketch
35. Tapestry
36. Dove call
37. Wheel-shaped collar
38. Reject
39. Penny
40. Wing
41. Pertaining to equine matters
42. Elude
43. Variety of pear
45. Owns
46. Kiln
47. Gambling scheme
51. Infant
54. Cougar
55. Indo-Chinese language
56. Indian nurse
57. Pointless
59. Poor (slang)
60. Parent
61. Wall decoration
62. Verge
63. Asterisk
64. Vestibule
65. Spin

DOWN

1. Marsh
2. Street worker
3. Join
4. Color
5. Public procession
6. Goddess of Peace
7. Collect, as by assessment
8. Least whole number
9. Charm
10. Flight of Mohammed
11. Scandinavian name
12. Grinding machine
13. Colorless
21. Vigor
23. Surmounts
25. Sleeve edge
26. Linger
28. Hard external coat
29. Frosted
30. Percussion instrument
31. Observe
32. Dull color
33. Reign
34. At a distance
35. Protective garment
38. Former
39. Price
41. Own
42. Information
44. Inhabitant of Minnesota
45. Unattractive
47. Resembling the moon
48. Evade
49. Extent
50. Country bumpkin
51. Religious service
52. Leave out
53. Brazil seaport
54. Separate
58. Sister
59. By

PUZZLE OF SATURDAY, JANUARY 24, SOLVED.

A	L	P	S		H	A	L	T		I	N	T	E	R
M	O	A	T		U	N	I	O		N	U	R	S	E
A	N	N	A		M	I	E	N		S	T	A	N	D
H	E	B	R	A		D	I	E	T		P	E	S	
		R	U	N	D		C	H	E	F				
Q	U	E	S	T	I	O	N		F	A	U	C	E	T
U	R	N		S	T	R	E	W		O	R	I	V	E
O	B	E	Y		Y	E	A	R	N		S	I	N	P
T	A	N	E	S		D	R	A	D		I	C	E	
A	N	Y	W	A	Y		S	A	T	U	R	A	T	E
			S	U	E	T		R	I	T	E			
H	O	B		N	A	I	L		O	Y	S	T	E	R
A	B	O	U	T		R	O	A	N		U	R	G	E
R	O	U	S	E		E	L	I	A		N	U	G	S
M	E	T	E	R		S	E	L	L		T	E	S	T

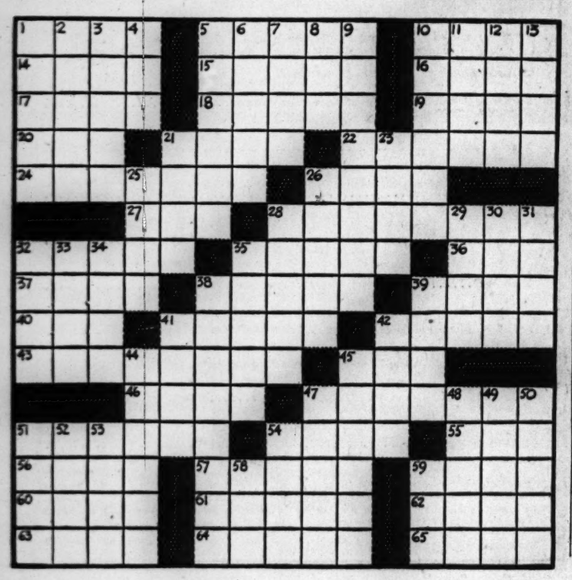

LEARN THE NEW DANCES

Quickly, Easily!

YOU can increase your enjoyment of dancing enormously by learning the season's newest popular steps. The Alan Stone method is regarded by thousands as the easiest and best way to learn quickly. A free lesson is offered—without obligation—to acquaint you with our *easy-to-learn* method of teaching the Rumba, Fox Trot, Waltz, or Tango.

Alan Stone

DANCE STUDIOS

Open 10 A. M. to 10 P. M.

840 NORTH MICHIGAN AVE. SUPERIOR 8830

Special Limited Offer!

20% DISCOUNT!

A special discount of 20% from the regular low rates is offered now—*for a limited time only.* Come in today.

DEMAND PROBES OF KNOX, STIMSON IN HAWAII AFFAIR

Congress Leaders Bitter in Criticism.

[Continued from first page.]

be made impregnable went unheeded.

"An additional inquiry should be made to determine:

"[1] Why our secretary of the navy and secretary of war consented to the sending of our military and naval equipment to other countries and other parts of the world when they knew war with Japan was inevitable, and our most important outpost was inadequately supplied with 'personnel, materiel, and equipment to put it on a war footing,' as stated in Justice Roberts' report.

"[2] Who was responsible for the concentration of our fleet in Pearl Harbor making it so vulnerable to air attack in light of all the experiences and lessons previously learned in modern warfare, and, especially in light of the letter written by the secretary of the navy to the secretary of war on Jan. 24, 1941, stating: 'If war eventuates with Japan, it is easily possible that hostilities would be initiated by a surprise attack upon the fleet or the naval base at Pearl Harbor.'

Private Interests Questioned.

"[3] What private enterprise the heads of either our navy or war department have been engaged in that diverted their attention from the all-important duty of developing our nation's best possible defense against

Maas, Hoffman, and Shafer (left to right).

the most powerful and treacherous foes in the world.

"[4] What diligence was used by the navy and war department heads to determine the knowledge or ability of the officers assigned to the duty of protecting our important outposts and building our national defense.

Favors in Promotions.

"[5] What favors have been extended in granting commissions, advancements, and assignments in our navy and army by the heads of those departments.

"Certainly this national disaster should cause us to make further searching inquiry into the knowledge, ability, and outside interests of the men entrusted to the direction and development of our national defense as we move into the all-out war effort on all fronts and before they spread abroad our American youth and distribute our national resources to the four corners of the earth."

Points at Roosevelt.

While administration supporters dwelt on the culpability of Adm. Kimmel and Gen. Short and minimized the responsibility of higher authorities, many senators and representatives who have been critical of the Roosevelt war policies from the start were disinclined to exempt the President himself as commander in chief of the armed forces from a share of the blame. Typical of this view was the comment of Rep. Clare E. Hoffman [R., Mich.]

"I've never believed," said Hoffman, "that the commanders on the islands should be held entirely responsible for the Pearl Harbor disaster. Surely, a major portion of the blame should be placed upon the shoulders of the occupant of the White House as the commander in chief of the armed forces at home and abroad, and those directly responsible to him.

Report Termed Inadequate.

"The report plainly ignores the responsibility of the secretaries of the war and navy departments, Henry Stimson and Frank Knox. It states that Knox and Stimson were in constant touch with Secretary Hull on the question of the Japanese negotiations. Why, then, did not these secretaries issue specific instructions as to exactly what was to be done to protect American soil from an invader? Was it, because of their very lack of qualifications for the offices they are holding, that they didn't know? Then it fell upon the chief of staff and the chief of naval operations to issue the order and see that it was carried out.

"The report, which is vague on these points, is good as far as it goes, but it doesn't go far enough in dealing out the blame to officials responsible to the American people for the security of the nation."

Rep. Paul Shafer [R., Mich.], emphasized the failure of administration officials in Washington to see to it that orders for the defense of Hawaii were carried out by the commanders on the scene.

Exoneration Questioned.

"The report made it plain," said Shafer, "that the President's committee was determined to exonerate the heads of the departments of state, war, and navy, which was to be expected of a group composed, with one exception, of army and navy officers. However, there is still a serious question in my mind whether or not Secretaries Hull, Stimson, and Knox should be exonerated in the light of certain facts in the committee's finding.

"There was obviously a serious laxness on the part of officials in Washington in seeing that their orders were carried out, especially when they were more fully aware of the Japanese situation than officers thousands of miles away could have been. Why the island commanders were not held to a more strict accounting of their actions in response to orders from Washington before it was too late is a question which the committee has not answered. It must be answered before the matter can be considered to be settled to the satisfaction of 130,000,000 citizens."

The point that the fundamental responsibility for the greatest naval disaster in our history rests with the high administration officials who formulated the national war policy was stressed by Sen. Guy M. Gillette [D., Ia.], a majority member of the senate naval affairs committee. He said the Roberts commission should be greatly commended for the expedition with which it performed its work and for the fair and patriotic report which it submitted to the President. The administration is to be commended, he said, for the promptness with which it made the report public.

Demands Other Probes.

"But," said Sen. Gillette, "I feel that there are findings in the report which clearly indicate that supplemental investigations should be made. It is evident that there was either dereliction of duty or lack of sound judgment somewhere along the line of the development of policy, making the raid as successful as it was and perhaps contributing to the false sense of security.

"Whether further action will be taken by the Roberts board or initiated or carried on by other agencies, I am not prepared to say, but I anticipate further action."

Outright neglect of duty was imputed to Secretary Knox by Sen. Bennett Champ Clark [D., Mo.].

"The report," said Sen. Clark, "is a shocking exhibition of neglect of duty. It seems to me that if Secretary Knox hadn't been so constantly engaged in making speeches telling how quickly we could knock the Japs over, his subordinates might have been better advised as to what was going on."

The failure of Adm. Kimmel and Gen. Short to carry out integrated measures to prevent a surprise attack caused numerous legislators to suggest legislation for a unification of navy and army command for war operations. Sen. Robert M. La Follette [P., Wis.] reflected this view and also pointed to passages in the Roberts commission report indicating that the higher authorities in Washington clearly share the responsibility for the disaster.

Points to Administration.

"It seems to me," said Sen. La Follette, "that the report should result in a thoro congressional investigation of the feasibility and advisability of a more unified organization of defense. Secondly, while the report fixes primary responsibility on the commanders in Hawaii and while there isn't any doubt of their negligence, it shouldn't be overlooked that the report twice mentions the fact that the administration apparently shared the view that an attack on Hawaii was impossible."

Sen. La Follette said he referred first to the statement in the report that "there are and have been diverse views of national policy respecting the basing of the entire United States fleet at Pearl Harbor," and secondly to the statement in the report that the failure of the army and navy commanders in Hawaii to confer and coöperate with respect to the warnings received by them "resulted largely from a sense of security due to the opinion prevalent in diplomatic, military, and naval circles and in the public press that any immediate attack by Japan would be in the far east."

Rep. John D. Dingell [D., Mich.] recalled that on the day after the Pearl Harbor attack he demanded court martial proceedings be instituted against the responsible army and navy officials, the first to urge this step from the floor of congress.

"The Roberts report bears me out in every particular," he asserted. "It is a case of criminal negligence and confirms all my fears and deductions of what happened in Hawaii. While I am satisfied that the blame has been placed largely where it belonged, I am not satisfied that all the other officials should have been completely exonerated.

"In my opinion, Gen. Arnold [H. H. Arnold, chief of the army air corps] and Gen. Brett [Maj. Gen. George H. Brett, formerly chief of the army air corps and more recently named deputy commander of allied forces in the far east] bear part of the responsibility for the lack of equipment and the failure of the air force in a crucial time. It is hard to see how Gen. Martin [Maj. Gen. Frederick L. Martin, commander of the Hawaiian air forces who was removed when Adm. Kimmel was relieved] could be exonerated. While second in command, certainly his actions were not so circumscribed as to prevent the air force from being ready when it was needed. Nor is there adequate explanation for the manner in which the air force was destroyed on the ground.

Back Into Bread Line.

"No time should be lost in punishing those responsible. When high army and navy officials, to whom the people entrust the safety and security

Dingell, Fish, and Sauthoff (left to right).

of the nation, are found wanting in an hour of peril they should be kicked out of the services and back into the bread line."

A widely held view that the Pearl Harbor disaster was the price the nation paid for the President's policy of diverting American armament to the defense of the British empire was voiced by Rep. Melvin J. Maas [R., Minn.], ranking minority member of the house naval affairs committee:

"Our splitting of our Pacific fleet may have saved England, but it cost us what we lost in the Pacific," said Maas. "The Japanese would never have attacked Pearl Harbor if we had not split our fleet. They did not send troops into Indo-China until we did weaken the Pacific fleet.

Coördination Lacking.

"To me the great tragedy is the fact that the Pearl Harbor disaster was partly due to a lack of coördination between the army and the navy. If there had been one man in charge in Hawaii the Japanese attack would not have been successful."

Maas recalled that he has had pending for a number of years legislation providing for a joint army and navy staff, but that he never could get any action on it because of army and navy opposition.

Rep. Harry Sauthoff [P., Wis.] called for immediate, public court martial.

"I am not satisfied that the high officials of the government were not at least partially responsible for the Pearl Harbor disaster," he said. "Therefore, these men who have been found guilty in the Roberts report should be court martialed and permitted to put up the best defense possible even if it hits cabinet officers.

Recalls Gen. Mitchell.

"The war department lost no time in court martialing Billy Mitchell and Col. Muhlenberg for telling the truth.

[Col. William Mitchell, formerly assistant chief of the army air service with the rank of brigadier general, was court martialed in 1924 for criticizing army and navy policy regarding air power. He resigned from the army after conviction and died in 1935 before most of his policies and prophecies regarding air power, including the vulnerability of battleships to air attack and the advantages of unified air command, were spectacularly vindicated in the present war. Congress recently voted him the post-mortem rank of major general. Col. H. C. Kress Muhlenberg, formerly commandant at Hickam field, Hawaii, was acquitted by a general court martial last week of charges that he improperly criticized the government in discussing the attack on Hawaii in a speech before a flying club. Col. Muhlenberg said Hawaiian defense had been impaired by dispersing American planes all over the world.]

"There is no reason why there should be any delay in instituting similar proceedings against these fellows who have been charged directly with being derelict in their duty. The court martial should be open to the public so the people can have full knowledge of the defense they put up, regardless of whom it involves.

"The report is an amazing recital of utter disregard for all warnings. It confirms statements that the equipment at Pearl Harbor and, I take it, the islands in general, was not what it should have been. But, of course, we couldn't have planes at Hawaii and give them away to other countries at the same time.

Why, God Only Knows.

"Most amazing in my opinion is the news that our airplane detector service went off duty at 7 o'clock—why, God only knows—the fact that an enemy submarine got inside the harbor and no precautions were taken . . . and the fact that a noncommissioned officer detected the planes before the attack, transmitted the knowledge to a lieutenant who did not think the knowledge of enough consequence to report it further. It was an astounding set of circumstances combining to bring about the greatest tragedy in American military history.

"If we had had a separate and unified air force, which would have been fully equipped and on guard, the Japs would never have had a chance. Again Gen. Billy Mitchell has been proven right in his warnings to this country years ago."

Rep. Hamilton Fish [R., N. Y.], ranking member of the house foreign affairs committee, said he thought the report a fine one as far as it went, but that it was woefully weak in explaining the failure of the war and navy departments to make clear to the officials on the islands the exact situation with regards to Japan. He criticized the "guess work" of the departments in leaving it to subordinates to take precautions and the apparent absence of a check up by the departments to determine what was being done to safeguard the islands.

"I am not satisfied that the complete story is being told," he said. "The report is very clear that the commanding officers ought to have taken certain precautions and that they did not take them. But that is as far as it goes. It seems evident that the United States had served an ultimatum on Japan, but the report does not make clear whether the departments in Washington made this definite to the leaders on the islands.

"No Check-ups Made."

"You can't just say you are negotiating and let it go at that, especially when you know that the next step may lead to war. That is where the criticism of the administration is emphasized. The war and navy departments should have made it plain to their commanders that an ultimatum had been served, if this was the case, and that war might come at any time.

"There was too much guess work about what the generals were doing and no check-up made from Washington to follow thru the important orders. The departments failed to get any acknowledgement of their messages. None of this is made clear in the report, which is its chief weakness. It should have been more specific as to what blame is attached to the higher officials."

RING AND CASH STOLEN.

A platinum ring valued at $800 and $55 in cash were taken by burglars who entered her home thru a kitchen window, Miss Janet Barlow, 7426 Jeffery avenue, reported Saturday to police.

HIGH SCHOOL FOR ADULTS

Complete in 12 to 15 months. Thorough preparation for college entrance and professional schools. Day, Evening or Home Study. Inquire for Details. *Mid-Year Classes Begin Tomorrow*

PRE-LEGAL in 9 Mos.

30 W. Washington St. Franklin 0144

ACADEMY FOR ADULTS

MANDEL MANDEL MANDEL

Peggy Sage Night and Day

Special Offer for Busy Hands

$2 Values! $1 Bottle of Lotion and $1 Jar of Cream

Both for $1.25

1. For quick daytime protection . . . big dollar bottle of Gardenia Liquid Hand Cream or Hand Lotion.
2. For beauty while you sleep . . . a dollar jar of greaseless Hand-Smoother and Softener, or Hand Massage Cream.

Mail and Phone Orders State 1500

Price above subject to Federal Excise Tax.

Toiletries—First Floor—State

MANDEL BROTHERS

STEVENS

Just 10 More of Our Special

Persian Lamb Coats

For Just $288

We were fortunate to secure just 10 more of these Persian Lamb coat specials . . . and they're beauties! If Persian Lamb is your choice—we urge you to shop early today—for they're much too importantly priced to last long! All are fine quality coats—styled and cut to Stevens exacting specifications; coats you'll be proud to wear—for seasons to come! Do see them!

Specially Reduced—One-of-a-Kind Values!

	Originally	Now
Black Dyed Persian Lamb Paw	$ 169.00	$ 98.00
Silvertone Dyed Muskrat	169.00	128.00
Sable Dyed Muskrat	228.00	148.00
Black Cross Persian Lamb	248.00	148.00
Hudson Seal Dyed Muskrat	295.00	188.00
Black Cross Persian Lamb	295.00	188.00
Sable Blended Muskrat	268.00	188.00
Sable Blended Muskrat	295.00	228.00
Black Persian Lamb	345.00	248.00
Natural Skunk	385.00	268.00
Black Persian Lamb	495.00	288.00
Black Dyed Broadtail Lamb	595.00	295.00
Safari Dyed Alaska Seal	495.00	328.00
Grey Persian Lamb	495.00	375.00
Nutria	695.00	395.00
Black Persian Lamb	645.00	395.00
Cocoa Dyed Ermine	675.00	445.00
Matara Dyed Alaska Seal	745.00	495.00
Let Out Dyed China Mink	645.00	495.00
Black Persian Lamb	985.00	595.00
Blended Mink	1195.00	895.00
Natural Mink	1695.00	1295.00
Natural Mink	1695.00	1395.00
Natural Mink	1895.00	1495.00

All Prices Plus Tax Expenses. No Refunds, Credits or Exchanges. All Sales Final. No Mail or Phone Orders.

Our convenient payment plans make it easy to own a Stevens Fur Coat. Ask about them when you come in.

Furs—3rd Floor

Chas. A. Stevens & Co.

State Street Open 9:45 to 5:45

5 Day Sale

WE DID NOT RAISE OUR PRICE!

ASBESTOS TABLE PADS

NOW AT FACTORY PRICES $1.09

★ White Asbestos Top
★ Green Back—Bound Edge
★ Heat and Alcohol Resisting
★ Woodgrain De Luxe Reversible Washable Top Table Pads at Greatly Reduced Prices

Made-to-Measure —Fit Any Shape Table

Calls received until 8 P. M.

Phone Today RANDOLPH 1002

Evening Appointments Made

Loop Showroom—27 E. Monroe

• PHONE OR WRITE *and a representative will call for measurements. No charge for this service within 30 miles.*

AMERICAN TABLE PAD CO.

HOW TO KEEP FROM GROWING OLD

Reprinted from The Tribune's collection of Gaar Williams cartoons

SAY LISTEN, HERB, I'VE GOT THE BEST DOPE OVER AT TH' HOUSE FOR COLDS - IF IT AINT ALL GONE
NOW I THOUGHT I HAD TH' NAME OF THAT STUFF RIGHT IN MY POCKET. BEST STUFF FOR COLDS YOU EVER SAW
WELL SIR I NEVER KNEW OF BUT ONE GOOD SURE POP CURE - AND THAT WAS WHAT THEY CALLED "ROCK 'N' RYE" - BUT—
THE WORST BOTHER ABOUD A GOLD IS THE ABBATURE DOCTORS IT ATTRACTS!
GAAR WILLIAMS
See U. S. Pat. Off.; Copyright, 1942, by The Chicago Tribune.

DRIVE SHATTERS HITLER'S WINTER LINE, REDS CLAIM

Capture Town 170 Miles Northwest of Moscow.

(Map on page 8.)

MOSCOW, Jan. 26 [Monday] (AP).—Adolf Hitler's winter line has been virtually wiped out from end to end and mopping up operations are progressing rapidly in a vast triangle southwest of Moscow from the area of Smolensk to Kursk, the Russians reported tonight.

The midnight communique announced that soviet forces driving westward had recaptured Nelidovo, on the Moscow-Riga railroad 170 miles northwest of the capital.

Weather hardened Red troops, making the most of the severest winter conditions experienced by continental Europe in many a decade, were declared further to have occupied 54 additional populated centers in their great uninterrupted advance.

Areas Purged of Germans.

Russian sources said cleanup operations were in full swing in the area east of a 270 mile line running from the vicinity of Smolensk, heretofore Hitler's main headquarters, to Orel and Kursk.

The Moscow region and that around Tula, 100 miles south of the capital, have been "completely freed of Germans," these informants said. They added that the Kalinin sector, 95 miles northwest of Moscow, similarly is being purged.

Spearheads of the Russian offensive already have swept far west of these points and the Germans were declared on the run before the still charging Red forces. The soviet information bureau said that from Jan. 16 to 22 a total of 694 inhabited places were liberated.

50 Miles West of Rzhev.

Nelidovo is 50 miles west of Rzhev, soviet encircled northern anchor of the shattered German front before Moscow, and was by-passed in the Russian drive last week to Kholm.

Zapadnaya Dvina, 30 miles west of Nelidovo, already is in soviet hands and Red army units are striking from there toward Veliki Luki, next important point on the rail line running to the Latvian border.

Deepening wedges were reported steadily driven by Red forces from Kholm southward to Toropetz, a broad, 50 mile line described as "the spinal column of the entire front." Thus the Russians were pressing a vast double pincers aimed at flanking the Germans south of Leningrad and in the Smolensk area.

Fresh Reserves Brought Up.

Fresh reserves brought in from east of the Ural mountains were reported thrown into the battle by Marshal Klementi Voroshilov, who is directing the soviet offensive. Voroshilov's forces were declared now to be within some 65 miles of cutting all communications between the German armies of the center and south and those on the Leningrad front.

With a surprise attack in the Donetz basin, southern Russian armies have advanced 12 miles in 20 hours and recaptured 13 villages, frontline dispatches said.

The midnight communique announced the sinking of a 5,000 ton German transport in the Barents sea [a part of the Arctic].

A supplement to the midnight communique reported that soviet planes yesterday destroyed five German troop trains, smashed three infantry battalions and a cavalry squadron.

Say Hitler Moves to Minsk.

New York, Jan. 25 (AP).—The British radio broadcast today a Stockholm report that Adolf Hitler had abandoned his personal headquarters behind the Russian front at Smolensk and moved to Minsk, 200 miles farther west and near the old Russian-Polish border.

Reds Attack Near Kharkov.

BERLIN, Jan. 25 [Official Broadcast Recorded by Associated Press].—The Red army, strongly supported by tanks and aviation, made fierce and repeated assaults in the Kharkov region in the eastern Ukraine but all were respulsed, the high command declared today.

German dispatches also reported similar assaults in the Valdai hills south of Leningrad, but said these likewise were thrown back in fierce cold. German bombers were credited with sinking a small transport in the Arctic waters off the Rybachi peninsula.

[*The German radio said the Russians were repulsed in an attempt to land 200 men in the rear of Nazi troops encircling Sevastopol, the big Russian Black sea naval base. The Rome radio told of another soviet sortie in the Crimea, where it said the Russians "took advantage of the fact that the great lagoon around the northeastern Crimean coast is frozen over, and managed to land about 1,200 men." It added, however, they were taken prisoners by the Germans.*]

Plotting Anti-Submarine Strategy

[Associated Press Wirephoto.]

Lieut. Gen. Hugh A. Drum (center), commander of eastern army forces, and Brig. Gen. Arnold Krogstad (left), 1st air force commander, confer with Rear Adm. Adolphus Andrews, commander of the North Atlantic coastal frontier. From their secret headquarters in the New York area these men plot strategy against submarine attacks along the east coast as well as co-ordination of offensive and defensive operations.

ARMY, NAVY, AIR COMMANDS UNIFY DEFENSE OF EAST

3 Arms Report Full Co-ordination.

New York, Jan. 25 (AP).—A joint statement from army and navy headquarters here disclosed today that the two service branches had established "a closely coördinated defensive and offensive network system" to protect America's eastern seaboard from enemy attack.

Lack of complete navy-army liaison at Hawaii was criticized by President Roosevelt's special investigation committee as a cause of the Pearl Harbor disaster Dec. 7.

The joint statement issued here said that land, sea, and air patrols were jointly directed by a command triumvirate consisting of Lieut. Gen. Hugh A. Drum, commanding general of the eastern army forces; Rear Adm. Adolphus Andrews, commander of the North Atlantic naval coastal frontier, and Brig. Gen. Arnold N. Krogstad, commanding the first air force.

In Constant Communication.

"Thru elaborately prepared methods of liaison they are available to each other 24 hours a day," the statement said, "and the forces available to them mesh into unified action within a matter of seconds of the receipt of an alert or any activity by enemy surface or air forces along the Atlantic coast.

"This arrangement has been in force for some time and insures close coördination of these services with definite objectives in view."

The statement said that Gen. Drum, Adm. Andrews, and Gen. Krogstad met frequently to perfect coördination at a secret installation in metropolitan New York which acts as a nerve center and operations base for the joint far-reaching patrols.

Details Still Are Secret.

Pointing out that secrecy surrounding the joint army-navy operations network had first been lifted in an authoritative statement in Washington last week that several enemy craft which had attacked shipping along the Atlantic seaboard would not make the "two-way trip," the statemen said:

"Details of the plan must still continue to be secret, but the comforting thought for men and women in American homes along the Atlantic seaboard is contained in this account of close and continuous coöperation between all defending army, navy, and air forces.

"Specially trained staffs of officers and enlisted specialists of sea, air, and ground forces," it concluded, "are on permanent detail, day and night, both in the secret headquarters and in the widely disseminated command posts of the units involved."

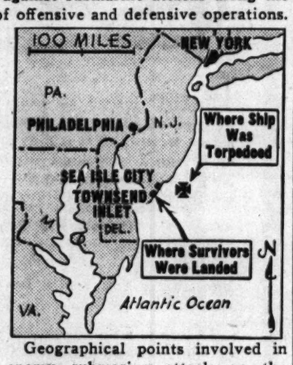

Geographical points involved in enemy submarine attack on the Varanger off the American coast.

(Story on page 1.)

WOMAN ACCUSES EX-FELON SEIZED AS RAPE SUSPECT

Charles Jackstavich.

Charles Jackstavich, 30 years old, an ex-convict who gave his address as 3518 West 39th street, was identified at the detective bureau showup yesterday by a woman who said he attacked her Saturday night in an apparent attempt at rape.

The woman, Mrs. James Devine, 3130 West 38th place, said Jackstavich seized her at 38th street and Albany avenue and knocked her down. She said she struggled with him, managed to elude his grasp, and fled. "I don't remember," was Jackstavich's only comment.

Jackstavich was seized earlier yesterday in a tavern near Archer and Western avenues for questioning concerning recent assaults and rapes in the Brighton Park district.

Vichy Denies Axis Planes Use Its African Bases

VICHY, France, Jan. 25 (AP).—The ministry of colonies officially denied today that any axis planes had made use of its airdromes to bomb Fort Lamy in Free French equatorial Africa.

(The Free French, announcing the bombing of Fort Lamy on trans-African air routes last week by a twin-motored axis plane, said it was presumed the raider had refueled at a Vichy-controled airport in North Africa because of the distance from Libya.)

Three Naval Commands Reshuffled by British

LONDON, Jan. 25 (AP).—The admiralty announced tonight a reshuffle of naval commands at Rosyth, Scotland, on the Mediterranean island of Malta and in the Orkney and Shetland Islands. Vice Adm. Sir Wilbraham T. R. Ford was promoted to admiral and ordered from Malta to Rosyth, effective about April. Vice Adm. Ralph Leathan was named to replace Ford at Malta, effective Jan. 19, and Vice Adm. L. V. Welles was appointed commander of the Orkneys and Shetlands station effective Jan. 7.

British Bomber Crashes Near Lisbon; Four Killed

LISBON, Portugal, Jan. 25 (AP).—A British bomber crashed in a wheatfield today near the beach of Tramalheira, 40 miles southwest of Lisbon. Four men were killed and two seriously injured.

LONDON THRONG HAILS VISITING SOVIET WORKERS

Top Production Needed to Win, British Told.

BY LARRY RUE.

[Chicago Tribune Press Service.]

LONDON, Jan. 25.—Thousands of Londoners today gave uproarious welcome to Russian trade union delegates on the occasion of their first public appearance in this country at a demonstration held in Empress hall. Singing of the "Internationale" preceded the speeches.

Sir Walter Citrine.

Sir Walter Citrine, general secretary of the Trades Union Congress general council, said in his address that "altho Russian victories have given hope and inspiration to the whole world, and have shattered forever the myth of German invincibility, the end of the struggle has not yet come. Russians are wisely looking forward to a period of bitter trial."

Urges More Aid.

Sir Walter warned that there would be a resumption of the German offensive next spring, and that Britain should try to use these intervening months to do something practical to help her Russian allies.

"It is no use proclaiming our aid to soviet Russia unless we follow that up with some manifestation of what is meant," he said.

"When the [Russian] delegates draw up their reports, after visiting the war factories all over the country, they will not all be flattering to us," he predicted, "for some shortcomings will be found."

Expect Top Production.

"The Russians are convinced," he asserted, "that without maximum production in this country, it is entirely impossible to implement the pledge [of aid] we made in Moscow on your behalf."

N. M. Shvernik, leader of the Russian delegation, declared that Russia represented "one single armed camp ready not only to fight but to win." The Russian people are unconquerable and will take full retribution, he assured his listeners. "They and the army live with but one aim—to smash and annihilate the enemy."

REDS TO TAKE BERLIN, THEN DEAL WITH JAPS, SAYS CORLISS LAMONT

Corliss Lamont.

Corliss Lamont, son of Thomas W. Lamont, of the banking firm of J. P. Morgan & Co., last night predicted that the Russian army would march to Berlin in 1943 and added, "It might even happen before that." Lamont, who has toured soviet Russia twice, is in Chicago to speak tonight before the Professional and Business Men's forum in the Congress hotel.

"Hitler," Lamont said, "has suffered an enormous defeat, altho he is not licked yet. Stalin will take proper action against Japan in the far east after Russia has beaten Hitler in Europe."

RUMANIA INTERNS 2 EX-OFFICIALS, TWELVE OTHERS

Marshal Antonescu.

BUCHAREST, Rumania, Jan. 25 [Official Broadcast Recorded by Associated Press].—Fourteen Rumanians have been sent to a concentration camp on the orders of Chief of State Marshal Antonescu for "leading a dissolute life of pleasure at a time when the Rumanian army is fighting for justice and honor and a united country is making sacrifices."

They include the former cabinet director, Radu Lobel, and former press undersecretary, Eugene Titeanu.

Report 150 Under Arrest.

BERNE, Switzerland, Jan. 25 (AP).—Dispatches from Bucharest said tonight that at least 150 persons had been arrested there for opposing the policies of the axis-aligned Rumanian government, including 14 former political leaders.

Did Not Conform.

A communique said that their attitude did not conform to that necessary for the safeguarding of the country and that they had manifested their beliefs.

Just a year ago Bucharest was the scene of street fighting during a shortlived revolutionary attempt.

Hear Rumanians in Russia Urge Revolt in Homeland

New York, Jan. 25 (AP).—The Moscow radio said tonight that a conference of Rumanian prisoners in Russia had adopted a resolution urging Rumanian soldiers to lay down their arms and overthrow the régime of Gen. Ion Antonescu.

SPANISH
FRENCH, GERMAN, ITALIAN, RUSSIAN, SWEDISH, PORTUGUESE, NATIVE TEACHERS
New Classes Next Week
Group or Private. Day or Eve. Free Trial Lesson
BERLITZ SCHOOL OF LANGUAGES
30 N. Mich. Ave., at Washington FRA. 4341

OLD CATHAY
CHICAGO at MICHIGAN
We deliver DEL. 2021
STEAK DINNER 65c
or.. CHOW MEIN CHICKEN.. FISH
Luncheons 40c-50c

Advertise in The Tribune

TOUGHEN UP
Mr. Business Man

Our nation needs keen, well conditioned BUSINESS MEN to direct and execute the important tasks of producing the material America needs for victory!

Let the famous Postl system, recommended by physicians, put you in condition to meet today's swift moving pace. You can reduce that waistline, improve your physique, calm your nerves and increase your energy under our time tested method.

A special three months' course in personal physical preparedness at Postl's also INCLUDES INSTRUCTIONS IN PISTOL AND RIFLE SHOOTING.

Come in TODAY and enjoy a workout—massage and tonic sun bath as our guest, or telephone CENtral 6484 for information.

POSTL'S Health Club
Three floors of modern facilities including all forms of baths.
Conditioning Chicagoans Since 1908
73 W. MONROE ST. CENTRAL 6484

CONVENIENT CREDIT • GUARANTEED SATISFACTION

AMAZING SALE

Zip-out linings include sleeve linings

$35 and $40
DOUBLE-DUTY OVERCOATS
with zip-out linings that include sleeve linings
$28.75

The overcoat is amazing—the lining zips out (sleeve lining and all) to give you a topcoat on cool days—and zips in to give you a warm overcoat for winter days—in fly front or button through styles— in tweeds, shetlands, velours and polo coats

$25 $27.50 $29.50
LUXURY FLEECE OVERCOATS
$19.95

One of our famous makers was loaded with overcoats—the warm weather was responsible. We stepped in—bought them at a price. Overcoats of alpaca, mohair and wool fleeces —every style and color

$25 $27.50 $29.50
SUITS BY STEWART McCRAY
$21.50

Instead of paying $25, $27.50 and $29.50 for these suits of worsteds, shetlands and tweeds—you pay only $21.50. That puts money in your pocket and puts more customers in our store

VALUE BASEMENT
MAURICE L ROTHSCHILD
State at Jackson

FINAL DAYS
OF KOMISS JANUARY
Fur Sale

CONVENIENT TERMS ARRANGED

FUR DEPT.— SECOND FLOOR

ENTIRE COLLECTION OF
NEW FUR COATS
1/3 to 1/2 off
$199 to $279 FUR COATS
$129

Black Dyed Persian Lamb
Mink Blended Muskrat
Silvertone Dyed Muskrat
Dyed China Mink Paw
Chekiang Caracul Paw
Dyed Skunk Greatcoats
Silver Fox Jackets
Hudson Seal Dyed Muskrat
Red Fox Greatcoats
Finer Persian Lamb Paw

The KOMISS Co.
100 NO. STATE ST., cor. Washington

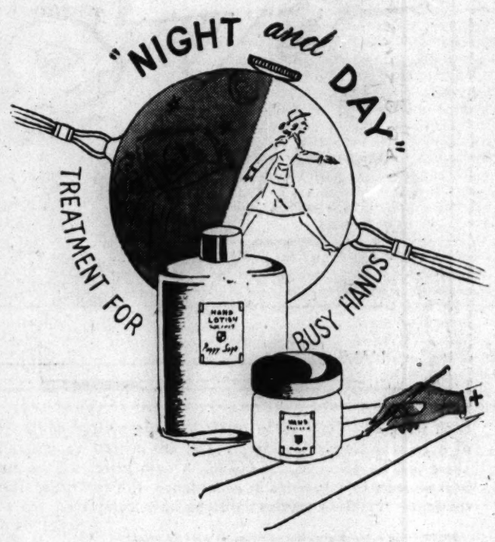

PEGGY SAGE SPECIAL—hand lotion for daytime protection—hand cream for night. Choose lotion in Gardenia or Bouquet—plus "Hand Smoother and Softener" or "Hand Massage" Cream. One liquid, one cream, both 1.25

Toiletries, First Floor.

CARSON PIRIE SCOTT & CO

3 Inch Feather-edge
PERMANENT WAVE
Complete with Shampoo and Finger Wave $2.00
Haircut Extra
Oil Permanent Wave
Waves and revitalizes your hair—giving added lustre and beauty—leaving a soft natural curl that can be pushed up with a damp comb $3.50
No Appointment Necessary
MME. DUNCAN
25 West Randolph St.
Ground Floor Dearborn 3045-0372
Hours: 9 A. M. to 8 P. M. Daily
23 Years in Chicago

DICK TRACY—Jacques Returns

KNOWING THAT THE BIRD CLUB IS FINANCIALLY DEFUNCT AND CAN BE BOUGHT CHEAPLY, DEBBY THORNDIKE, BEA AND TRACY GO TO LOOK THINGS OVER, WHEN SUDDENLY—
JACQUES!
HE CAME IN THROUGH THAT SIDE DOOR!
HIS GUN WAS AIMED RIGHT AT DEBBY. HE CAME HERE TO KILL HER!
OH, MR. TRACY! YOU SAVED MY LIFE!
GET ON THAT PHONE, BEA, AND CALL CHIEF BRANDON. TELL HIM TO BRING THE MEDICAL EXAMINER AND GET OVER HERE RIGHT AWAY.

[ADVERTISMENT]

BALDNESS CAN BE PREVENTED

Science has never discovered a way to grow hair on a bald head—and baldness remains a permanent condition except in very rare cases to the unfortunates so afflicted, but rapid strides have been made by John E. Warner and his associates in the prevention of baldness. Thousands of men have saved and improved their hair through the Warner method of treatment, but no case is ever accepted unless beneficial results are reasonably certain. There is never any charge for a private examination and consultation—and in every case honest advice is given as to whether or not treatment can be helpful. Many cases treated have resulted in a more luxuriant growth of hair and a greatly improved appearance. Each case is studied individually and constantly and each person treated is given detailed instructions on scalp hygiene at the conclusion of the treatment so that a healthy head of hair is a permanent condition. Examination and treatment are given in strictest privacy. FEES FOR TREATMENT ARE VERY MODERATE AND ARE PAYABLE AS THE TREATMENTS ARE TAKEN—NOT IN ADVANCE. Hours 10 A. M. to 8 P. M. daily, Saturdays to 6 P. M.

There is a separate department for women. Other Warner offices located in Boston, Pittsburgh, Hartford, Philadelphia, Detroit and Los Angeles.

John E. Warner Associates
Suite 1320-24 No. American Bldg.
Phone Central 1451
36 S. State St.

[ADVERTISMENT]

Milk Mixture for Stomach Ulcer Pains

A recent medical discovery now being used by doctors and hospitals everywhere has proven unusually successful in the treatment of stomach ulcer pains caused from excess acid. It is a harmless preparation yet so effective that in many cases the pains of stomach ulcers disappear almost immediately after it is used. Also recommended for gas pains, indigestion and heartburn due to hyperacidity. Sufferers may now try this at home by obtaining a bottle of Lurin from their druggist. Lurin contains this new discovery in its purest form. Easy to take. Just mix two teaspoonfuls in a half glass of milk. Costs but little. Try a bottle, it must satisfy or money refunded. Lurin for sale by Walgreen, Stineway and drug stores everywhere.

'PAY DAY' LOANS
Copyright, 1941, Liberty Loan Corp
$10-$15-$25
LOANED UNTIL PAY-DAY
Take 3-8 months, if you wish. Service is a hurry—no red-tape. Bring employment identification only. Other "Signature Only" and Auto Loans to $500. Free Parking!
CASH WHILE YOU WAIT.
LIBERTY LOAN CORP 209 N. LA SALLE STATE 4900

Advertise in The Tribune

20,000 TON LINER HIT IN LARGE AXIS CONVOY TO LIBYA

Great Tank and Infantry Battle Rages in Desert.

CAIRO, Egypt, Jan. 25 (AP).—British bombers and torpedo planes have intercepted the largest axis convoy ever sent into the central Mediterranean bearing reënforcements for the German-Italian counterattack in Libya—and probably destroyed a 20,000 ton liner, set another transport afire and torpedoed a destroyer. A battleship, a cruiser, and one other merchantman also may have been hit.

The convoy was escorted by a battleship, four cruisers, and 15 destroyers. A torpedo attack was launched against the battleship which started violently on a zigzag course, and the flyers were unable to tell whether the explosive had found its mark.

Planes Launch Three Torpedoes.

Three torpedoes, launched by naval planes, found the flanks of the great liner which previously had been set afire by bombs. The next day, when the convoy was moving at slower speed toward Tripoli, western Libya, the liner was not seen, and one of two remaining ships was afire.

The attack started Friday night and continued in daylight the following morning. A torpedo crashed into the stern of a destroyer, causing a violent explosion.

"It was thought that one of the cruisers and two merchantmen were also hit," the communique added.

British imperial and axis land forces, meanwhile, were engaged in a great tank and infantry battle in a vast triangle extending to a point 40 miles east of Agedabia, and upon this battle may hinge the fate of Britain's hard won advance 300 miles across the desert wastes of Libya.

Split in Small Columns.

Fighting in the Agedabia triangle was described as "confused with opposing forces split up into a number of small columns." The Germans had made a 130 mile thrust since the offensive was sprung from El Aghelia at the base of the Gulf of Sirte three days ago. Some of the axis forces were located heading for Antelat, some 50 miles to the northeast of Agedabia.

The conflict shifted a little to the east and northeast of Agedabia, the British communique showed, precipitating sharp fighting southwest of Saunnu, 42 miles east of Agedabia. Antelat is 20 miles northwest of Saunnu and considerably inland from the Gulf of Sirte.

The direction of the battle seemed to indicate that Nazi Gen. Erwin Rommel was pointing the spearheads of the recently reënforced axis army toward Mekili, in an attempt to bypass Bengazi and other Mediterranean coastal points, made hazardous by the guns of the British navy.

Pilot Bails Out Before Army Plane Strikes House

Everett, Wash., Jan. 25 (AP).—An army pursuit plane crashed in a residential district today after the pilot bailed out over the bay because of engine trouble. No one was injured. Col. A. C. Strickland, Paine field commanding officer, said the flyer, Lieut. Laune C. Erickson, Salt Lake City, Utah, was pulled out of the bay. The plane sidewiped one unoccupied house, cut thru a large maple tree and crashed into the home of Mr. and Mrs. E. Iverson.

Hershey Warns U. S. Arms Demands Will Triple Jobs

Indianapolis, Ind., Jan. 25 (AP).—Brig. Gen. Lewis B. Hershey, national selective service director, asserted tonight America's industrial manpower must be tripled in the next 12 months to keep pace with demands for equipment of the expanding military forces. If the war is long, he told the annual secretaries' conference of the Indiana State Medical association, it might be necessary for partly disabled and older men to take over industrial jobs.

Armies Locked in Desert Battle

(Story in adjoining column.)

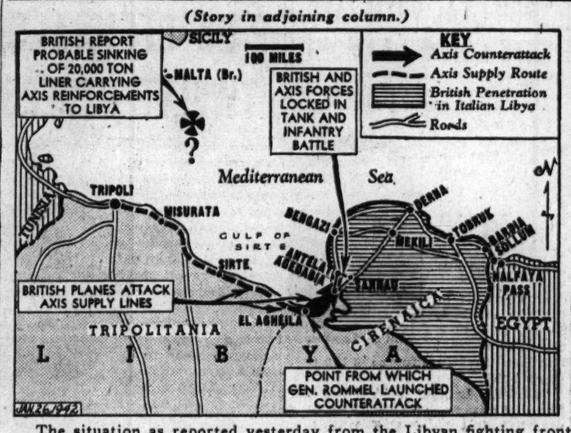

The situation as reported yesterday from the Libyan fighting front is told in captions on the map. British sources said the progress of the battle against the Nazi counterattack was "confused."

QUINT'S AILING LEG EXAMINED; REPORT DELAYED

Condition Not Serious, Specialists Indicate.

CALLANDER, Ont., Jan. 25 (AP).—Yvonne, Annette, Cecile and Emilie fidgeted with curiosity just outside the door of a bedroom in their nursery here today while two orthopedic specialists examined Marie, smallest of the sisters Dionne, for suspected muscular atrophy of one leg.

The results of the examination, by Dr. John Laing McDonald of Toronto, appointed by the Ontario provincial government, and Dr. Roma Amyot of Montreal, called in by the Dionne family physician, were not announced.

Keith Munro, business manager of the 7 year old quintuplets, said afterward, however, that he had been authorized by Dr. McDonald to announce that no serious lesion [injury or hurt] had been found.

Ordered by Premier.

The examination was ordered Friday by Premier Mitchell Hepburn of Ontario after receipt of a report from Dr. I. Joyal of North Bay, the Dionne family physician, who had examined Marie's leg at the request of the quintuplets' father, Oliva Dionne, during a recent absence of Dr. Allan Roy Dafoe, personal physician to the little girls.

Dr. Dafoe, Papa Dionne, Dr. Joyal and the quintuplets' nurse, Gertrude Provincher, were in attendance at the consultation and examination which took two hours.

The quintuplets took the arrival of the strangers in their stride. They frolicked with the party for a while until Marie, without protest, was separated from the others and taken into the bedroom.

All Are Examined.

Then the other four gathered at the bedroom door and talked in whispers. Once during the two hours Yvonne, Annette, Cecile and Emilie were ushered into the bedroom so that Dr. McDonald and Dr. Amyot might look briefly at all their legs.

When the examination was ended the children, Marie included, played together as usual and spent some time outside in the spring-like air, skating on their playground rink.

It was believed that nothing further would be known on the findings of the two doctors until their report is handed to the Ontario government. It is thru the provincial government that the quintuplets are wards of the crown.

GIRL FOILS PURSE SNATCHERS.

Miss Irene Carter, 25 years old, was knocked down by a purse snatcher near her home at 1427 East 66th street yesterday morning. She clung to her purse and screamed until her assailant fled empty handed. Miss Carter said he was a man about 28 years old who wore a small mustache.

Blizzard Hits Scotland and Northern England

LONDON, Jan. 25 (AP).—A blizzard swept northern England and Scotland from coast to coast 10 days ago, isolating towns and threatening vital supply routes. In Glasgow a 12 inch snow blanketed the business section. Near Fort William buses and trucks were buried in 20 foot drifts. Small towns in Northumberland and Durham were cut off for days.

ENGLISH MINERS DEFIANTLY VOTE TO KEEP STRIKING

Demand Release of Three Jailed Officers.

BY LARRY RUE.
[Chicago Tribune Press Service.]

LONDON, Jan. 25.—The Bettershanger coal miners in Kent who have been on strike for 16 days met this morning at a massmeeting which reports describe as the largest ever held in Deal, and unanimously decided not to resume work until the management has agreed to meet their terms. This decision amounts to open defiance of the letter strikers received Saturday morning from the management urging them to return to work immediately in the national interest.

Altho the strike originated from a wage dispute, the defiant attitude of the miners and their decision to flout the orders of the management is reportedly the result of the bitter resentment they feel over the conviction and imprisonment Friday of three of their union officials, as well as the fine of 3 pounds [about $12], with the alternative of one month in jail, imposed on 35 workers.

The miners will make strong representation to obtain the release of the three officials. They declare that "we will go to work as soon as the management meets our terms. In regard to the fines levied upon us, we just cannot pay until we earn some money."

Describing sentences imposed on the three union officials as "harsh and vindictive," Emmanuel Shinwell, Labor party member of parliament, in a speech at Murton, in Durham, yesterday, drew a parallel between these sentences, and the small fines imposed on food racketeers.

He also declared that the workers were not prepared to brook this kind of distinction, and that protests against the sentences would be made with the object of achieving rectification within a few days.

Wear FALSE TEETH with confidence!
• RETTO holds tooth firm longer • Pleasant taste—doesn't gag • Like it better or your money back • Hundreds of thousands of users used • Recommended by dentists • Insist on RETTO • More for your money • Sample FREE
RETTO PRODUCTS CO., Dept. 31, Cleveland, O.

Mothers of Growing Children, Listen—

WHEN CHEST, COUGHING COLDS STRIKE
Relieve Misery the Improved Home-Tested Vicks Way

Instead of taking needless risks, take the advice of many experienced mothers . . . relieve miseries of your children's colds with the improved Vicks treatment that takes only 3 minutes and makes Vicks VapoRub give EVEN BETTER RESULTS THAN EVER BEFORE!

ACTS 2 WAYS AT ONCE
PENETRATES to upper bronchial tubes with soothing medicinal vapors.
STIMULATES chest and back surfaces like a warming poultice.
TO BRING RELIEF

WORKS FOR HOURS to ease coughs, relieve muscular soreness or tightness, help clear congestion in upper bronchial tubes and bring comfort.

To get this improved treatment . . . all you do is massage VapoRub for 3 minutes ON BACK as well as throat and chest, then spread a thick layer on chest and cover with warmed cloth. Try it!

For Better Results VICKS VapoRub The Improved Way

To people who think they WON'T be hungry today . . . maybe WE could change your mind

If you had a shy and timid appetite . . . . . if it sulked in its little corner and seemed *afraid* to meet a fine meal face to face . . . . .

We think you'd *wisely* bundle it up and bring it to HENRICI'S . . . . . for a *consultation* with our kindly, pleasant *list* of famous things to eat.

And *while* you read . . . . . and see our *other* friends seated contentedly at tables *full* of fine, *good* tasting food . . . . . that timid appetite of yours will stand up straight and *strong* and show some husky *muscles* . . . . . maybe it'll even *roar* a little . . . . . before you choose the meal *you* want to eat . . . . . today.

HENRICI'S
CHICAGO'S MOST FAMOUS RESTAURANT
on Randolph between Clark and Dearborn

Tired of "On again . . . off again?"

Go Direct
Without-change-of-plane to
Atlanta
Fastest Flights!

Changing planes is tiresome business, all right . . . especially this time of year! But you can avoid being put "on and off again" if you always travel via The Great Silver Fleet! For once aboard a Silverliner you remain there until you've reached your destination—no connections to make . . . *you retain the same seat during the entire trip.* That's why seasoned air travellers insist on being routed over Eastern Air Lines. They know, too, that Eastern Air Lines offers the fastest flights to Atlanta. So next time discover how much more enjoyable it is to travel *without-change-of-plane . . . go through in '42!*

Flight-Steward Service on all planes: Full-course hot meals served aloft at regular mealtimes—no charge; no tipping permitted.

FOR RESERVATIONS: Call your favorite travel agent; hotel transportation desk or Eastern Air Lines Office—Phone HARRISON 5555.

EASTERN Air Lines

THE GREAT SILVER FLEET Serves the Nation's Key Defense-Production Area

FROM CHICAGO		
TO	Elapsed Time	No. of Flights
Indianapolis	70 minutes	3
Louisville	1¼ hours	4
Evansville	2¼ hours	daily
Nashville	2¼ hours	5
Chattanooga	3¼ hours	3
Atlanta	4 hrs. 20 min.	4
Jacksonville	6 hrs. 35 min.	3
Miami	9 hrs. 20 min.	3
Birmingham	5 hrs. 13 min.	2
Tallahassee	7 hrs. 15 min.	2
Tampa	8 hrs. 50 min.	2

Go South BY EASTERN

PERSONAL LOANS

Our Low Rates SAVE You Enough to Make One Payment on Your Loan

IF YOU intend to borrow, read these *facts* about loan costs. It will take you only a few minutes. Yet it may *save* you as much as $21 on a $200 loan—or nearly $30 on a $300 loan—for one year. That's certainly worthwhile!

Here's the Proof

Use this quick, easy way to see how much you can save at Merchandise Bank—or how much you *really* have to pay elsewhere.

Before you borrow, multiply the *amount* of the required monthly payment by the *number* of payments. That will show you how much *more* you have to *pay back* than you *get*.

Consider this example: On a typical advertised plan elsewhere, a $200 loan calls for 12 monthly payments of $19.36. You will be paying back $232.32. But you only get $200. Hence the loan actually costs you $32.32.

A Monthly Payment Saved

At Merchandise Bank a $200 loan repayable in 12 months costs you only $11 (equal to only 1½c a day for each $100!). That is our total charge for a loan with one co-maker, the basis on which many people prefer to borrow because the cost is lowest.

You save $21—*more than enough to make a monthly payment on your loan!* And, without extra cost, you get Life Insurance which pays the loan in the event of your death and relieves your family and co-maker of all obligation.

On Signature Only

If you prefer, you can borrow here on *your signature*, in which case a $200 loan to be repaid in 12 months would cost you $16. You save $16.32—*more than half* of the cost in the example above.

These are our basic requirements for a loan on signature only:

(a) over 21 years of age.
(b) employed 2 years on present job with established concern.
(c) $100 or more monthly income.

Low Monthly Payments

Because our loan costs are less, your monthly payments also are less here. See (and compare) this table of typical monthly payments.

AMOUNT OF NOTE	EASY MONTHLY PAYMENTS	
	12 Months	6 Months
$100	$ 8.33	$16.66
200	16.66	33.32
300	25.00	50.00
500	41.66	83.32
750	62.50	125.00

Amounts up to $2,500

Friendly Bank Treatment

Build valuable *bank credit* when you borrow. Join the thousands who save half or more of average costs elsewhere by borrowing here.

Use the Phone to Arrange Your Loan
Whitehall 4500
Ask for Phone-Loan Dept., 8 Special Wires

For quickest service, arrange your loan by phone. Our experienced telephone interviewers will handle all details by phone. It is not necessary to come in until your loan papers are ready to sign.

MDSE NATIONAL BANK
Personal-Auto Loan Dept.
2nd Floor, MERCHANDISE MART

Who's Who IN THE COMICS?
$5,000 IN CASH PRIZES!

★

CAN YOU RE-ARRANGE THESE LETTERS TO SPELL THE NAME OF A FAMOUS TRIBUNE COMIC CHARACTER?

No. 22—"WHO'S WHO IN THE COMICS?"—Chicago Tribune

Each week day the Tribune prints a puzzle picture containing, in scrambled letters, the name of a Tribune Comic Character. You are invited to unscramble the letters and name them. There will be 45 in all. $5,000.00 in cash prizes will be paid to the persons sending in the best answers to this series in accordance with the rules. This offer is free to all—regardless of residence. Hold all puzzles until you have completed the series. Then send them in.

NOTE: *For rules and puzzle pictures previously printed get back copies of the Tribune.*

GET THE NEXT PUZZLE IN TOMORROW'S
DAILY TRIBUNE

If you wish to have the Daily Tribune delivered to your home during this series, phone your local newsdealer or notify the Tribune—SUPerior 0100.

430 BIG CASH PRIZES!

1st Prize		$1,000
2nd Prize		500
3rd Prize		250
2 Prizes	$100.00 each	200
5 Prizes	$ 50.00 each	250
10 Prizes	$ 25.00 each	250
100 Prizes	$ 10.00 each	1,000
310 Prizes	$ 5.00 each	1,550
430 Prizes, Totaling		$5,000

Copyright: 1942

YOU'RE RIGHT, CORPORAL—CAMELS ARE MILDER IN EVERY WAY. AND THEY TASTE GREAT!
NOW YOU KNOW WHY CAMELS ARE THE ARMY MAN'S FAVORITE

Actual sales records in Post Exchanges and Canteens show Camels are the favorite cigarette with men in the Army, Navy, and Marine Corps.

THE SMOKE OF SLOWER-BURNING CAMELS CONTAINS

28% Less Nicotine

than the average of the 4 other largest-selling cigarettes tested—less than any of them—according to independent scientific tests *of the smoke itself!*

CAMEL

THE CIGARETTE OF COSTLIER TOBACCOS

PARAGUAY ENDS AXIS RELATIONS; 3 MORE TO ACT

Uruguay Hands Envoys Their Passports.

BY CAPT. M. M. CORPENING.
[Chicago Tribune Press Service.]

RIO DE JANEIRO, Jan. 25.—While delegates to the Pan-American conference of foreign ministers rested and enjoyed Brazilian hospitality today, news was received that Paraguay has broken diplomatic relations with the axis powers, following similar action by Uruguay and Peru Saturday.

In Montevideo the Japanese, German, and Italian ministers to Uruguay were handed their passports and Uruguayan representatives in the axis countries were notified to leave immediately. The Uruguayan cabinet met and approved the breaking of relations as recommended by the Rio conference.

Brazil, Bolivia, and Ecuador are expected to break soon with the axis. Argentina and Chile have indicated they will not break relations.

Work on Resolution.

Committee meetings were the only activities of the conference today as the delegates prepared to adjourn Tuesday. Undersecretary of State Sumner Welles and Brazilian Foreign Minister Oswaldo Aranha were endeavoring to phrase a resolution declaring the allies of the United States nonbelligerents so that Argentina and Chile would accept it.

Gabriel Turbay, Colombian delegate, was the star orator last night when 21 delegates discussed the Atlantic charter. He emphasized the need of fighting totalitarianism with every possible weapon.

Brazil played host to the newspaper men at the conference today, inviting them to the resort town of Petropolis to see the new resort hotel of Quitandinha, now half completed, which will be the largest and most modern in South America.

Vargas Praises Welles.

President Getulio Vargas received the reporters and made a short speech praising the work of the conference and the energy of Sumner Welles, to whom he said goes the largest share of credit for its success.

Ministers from Ecuador and Peru are working with Welles and Aranha to put the final touches on the boundary dispute settlement between the two countries.

While Argentina's obstructionist policy won her much adverse publicity, senior delegates expressed the opinion that she will coöperate far beyond expectations when the time comes.

Nazi Night Raiders Appear Over Southwest England

LONDON, Jan. 26 [Monday] (AP).—German planes appeared over southwest England during the night, it was announced early today.

Active Across Dover Strait.

FOLKESTONE, England, Jan. 25 (AP).—RAF fighter squadrons were more active over Dover strait today than at any other time in the last two weeks and many attacks were believed to have been delivered in German occupied France. Squadrons flew back over the coast from the directions of Calais and Boulogne.

The Inquiring Camera Girl
BY FREIDA ZYLSTRA.

THE QUESTION.
What event in your life contributed most toward making you grow up or mature?

WHERE ASKED.
Lincoln building, 3166 North Lincoln avenue.

THE ANSWERS.

Walter J. Scheringa, interviewer for loan company, 4318 Laramie avenue—I hadn't given much serious thought to growing up—not even in my high school days. Then came the crash of '29. Instead of college I worked during the day and in the evenings I went to night school. That heavy schedule made me get down to business.

Mrs. William J. Pearson, housewife, 1742 Wellington avenue—When I was only 17 we moved to Chicago from a small city. A year of city life did a lot to mature me, but added to that was my share of responsibility in trying to earn some money for my four younger brothers and sisters. For a whole year I was the only wage earner in the family.

Mrs. F. B. Wensel, teacher, 2738 Pine Grove avenue—It wasn't an event but just the position I held in the family that did more toward making me old for my age than anything else. I was the oldest of three girls and every one depended on me to be the responsible one when we were at home or out together.

A. W. Trebilcock, insurance salesman, 9319 Pleasant avenue—Life never was a very serious business with me and I'm afraid that my parents thought I never would be anything more than just a kid. But then I joined the navy. A year and three months really did things for me. My parents were well pleased with the change.

Mrs. J. Bieschke, housewife, 1704 Barry avenue—When I was 14 my grandmother moved to our city to live with us. She was very ill and was in bed for a year. I spent much time keeping her company and being quiet about the house. Then she died. It was the first death in the family and I think it had a sobering effect on me.

Dr. A. G. Sprecher, dentist, 5520 Glenwood avenue—I really believe I took my time in growing up but there was an event in my later life that aged me plenty. A major operation that kept me down for more than two months gave me much time for contemplation and I came out of that with a new outlook.

[THE TRIBUNE will pay $5 for each interesting question submitted by a reader and used by THE TRIBUNE. Today's question submitted by Mrs. E. S. Hildebrand, 2716 Asbury avenue, Evanston, Ill.]

4 'TRUNK BANDITS' LOUDLY ACCUSED BY THEIR VICTIMS

Put Under Special Guard at Police Showup.

Twenty-five middle aged and prosperous men, most of them indignant because they had been crammed into the trunks of their own cars after being robbed by a holdup gang, pointed out four men as the robbers yesterday at a showup in the detective bureau.

A number of the victims were accompanied by their wives. The couples were so loud in their denunciation of the robbers that a special guard to protect the accused men was established by Walter Storms, deputy chief of detectives.

The victims lined up after the showup, all eager to be the first to sign a complaint.

Confess 40 Holdups.

The men accused as the trunk bandits are: Harold Fleeger, 21 years old, seized at 854 East 64th place, and Vernon Haynes, 24, Owen Enos, 18, and Gerald Fleeger, 42, all arrested at 6417 Maryland avenue. Harold Fleeger and Haynes deserted from the army at Fort Sheridan Dec. 2. Gerald Fleeger is Harold Fleeger's uncle. All were arrested by Sergts. Con Czernikowski and Morris Friedman.

Lieut. Kyran Phelan said the three younger men have confessed participating in 40 holdups, which the police say netted between $6,000 and $8,000. Phelan said that Gerald Fleeger has confessed taking part in one holdup. The gang generally used Gerald Fleeger's car, according to Phelan, while Gerald waited in the neighborhood.

Chief Storms, who conducted the showup, said the bandits' plan was to rob only men of middle age, on the theory that they were more likely to have achieved prosperity and be carrying large sums of money. The robbers, Storms said, would come upon their victim while he was parking his car, take his money, and then shove him into the car's trunk.

Drive to Abandoned Spot.

One of them would drive the victim to some abandoned spot, where the driver would leap out and scramble into the car in which his comrades followed. By the time the victim was able to free himself the gang would have made its getaway.

One of the victims was George Crane, Criminal court lawyer. The gang robbed him of $250 and a $250 watch on Jan. 15 in front of his home at 7754 Crandon avenue. He was about to be jammed into the trunk when he persuaded the robbers to let him go.

Gerald Fleeger, a decorator, demanded to know why Crane was not at the showup.

"Know him, chum?" asked Storms.

"Know him!" exclaimed Fleeger. "I decorated his house."

Britain to Permit Food Shipments to Greece

LONDON, Jan. 26 [Monday]—(AP).—The News Chronicle said today Britain plans to relax her blockade to permit food to reach the starving populace of Greece. The newspaper added that arrangements to this effect are expected to be announced at the next session of parliament.

Trunk Bandits Identified by Victims

(Story in adjoining column.)

Scene in detective bureau yesterday as victims identified bandits. The suspects, lined up against wall, are (left to right): Vernon Hayes, Gerald Fleeger, Owen Enos, and Harold Fleeger. [Tribune Photo.]

FAIL TO LINK GANG RIDE SUSPECT TO OTHER OFFENSES

Joseph Esposito, ex-convict accused of being one of the men who took Frank Zito on a gangland ride last July 26, was put on display at a detective bureau showup yesterday, but the spectators did not connect him with any other crime.

Joseph Esposito.

Zito's ride was a strange one in gangland annals, for Zito, altho beaten and shot, survived to accuse his assailants. Joe Montana Jr., who killed a policeman in 1923 and went free, already is under sentence of 10 to 14 years in prison for the attack.

Esposito, who is 30 years old, lives at 844 Lytle street. He was arrested Friday by Sergt. Tim O'Connell and a detective squad. Police say Esposito has confessed that he was present when Zito was slugged, but that the prisoner asserts he left the ride party before Zito was shot.

Esposito has demanded his freedom on habeas corpus proceedings to be heard at 10 a. m. today. Habeas corpus actions are usually instituted in behalf of prisoners facing no formal charge. Some observers said that Esposito evidently does not know that the grand jury is reported to have voted a true bill charging him with assault to kill.

Switzerland Cuts Public Lighting Again, to 50 Pct.

BERNE, Switzerland, Jan. 25.—Beginning at once, further restrictions will be applied in Switzerland on the use of electric power for lighting and heating. Last November public lighting was reduced 30 per cent. Henceforth it will be reduced 50 per cent. Show windows may not be lighted after 7 p. m. Luminous signs are prohibited.

BETTER ENGLISH
at 6:15
Enroll now for the famous course, "Better English and Better Speech." It is unique and practical. All tuition refunded if you are not satisfied. Ask about "Voice and Diction" and "Public Speaking." Come today or call
J. MANLEY PHELPS
185 N. Wabash Ave. Central 2620

Selections are still good in this annual clearance

baskin sale

Hart Schaffner & Marx

suits ▸ REDUCED TO $33.75

overcoats & suits ▸ REDUCED TO $38.75

Towertown 2-trouser suits, $38.75

In uncertain times like these, it's wise to know what you're buying. You can be sure that clothing bearing the *Baskin-Hart Schaffner & Marx* label is the *best* value obtainable per dollar spent. Quality *best*... designing *best*... tailoring *best* ... fit *best*. Check both present and future needs for both suits and overcoats—buy now while you can still find **ample selections** in your size.

Buy Defense Bonds with Your Savings

BASKIN

Home of Hart Schaffner & Marx Clothes

TWO STORES • 133 SOUTH STATE STREET • CLARK at WASHINGTON

STEVENS

Your Most Important Dress

. . . pride of your wardrobe . . . unequaled for flawless cut, superb simplicity of line. Feminine and infinitely wearable . . . what it does for your morale alone makes it a sound investment! In rich rayon crepe with gold metal trim. Have it in a marvelous Purple-Blue called Aster--also in Black or Navy. 10 to 18.

69.95

Dress Salon—4th Floor

Chas. A. Stevens & Co.
State Street Open 9:45 to 5:45

STEVENS

Service Shoes

by FOOT SAVER

SKUFFIES—beloved for their young good looks . . . their utter comfort!

9.95 the pair

More in demand than ever . . . a young shoe that flatters the foot--yet has the ease and comfort of your best lounge slipper! Skuffies are the answer--they make walking a pleasure--work seem like play! It's their perfect fit . . . their youthful looking styles that make them so popular! Try them yourself--and see!

Sketched: Wall Last Moccasin in Blue, Black or Turf Tan; Brown Bucko Oxford; Tan Calf "Walker."

Chas. A. Stevens & Co.
State Street Open 9:45 to 5:45
Shoes—1st Floor

NOW more than ever— learn to be a Good Dancer

Bright spirits are the order of the day . . . dancing keeps morale high!

• Dancing is the best tonic for physical and mental health. Today . . . when most people are prone to worry over world conditions, dancing will play an important part in keeping America's morale high.

Enroll *today* and learn the Rumba, Tango, Fox Trot or Waltz. You'll have loads of fun and insure yourself of many popular evenings to come. Lessons are *now* so inexpensive. Call today for guest lesson. Studios open daily until 10 P. M. for visitors.

ARTHUR MURRAY
57 E. Jackson—Drake Hotel
North Shore Hotel, Evanston

NUTS AND JOLTS — By Bill Holman

Grandpa hooked that up. He used to complain of chills all the time!

70th YEAR

John A. COLBY & Sons
120 NORTH WABASH

BARGAIN BASEMENT

Annual Midwinter Sale

BE SURE—BUY NOW—SAVE

Choice furniture for every room. Floor samples and odd pieces. Many items REDUCED 20% to 50%

39.75 39.75

WING CHAIR. High back, spring cushion seat and scroll arms; $65 value.....39.75

LOUNGE CHAIR. Pillow back and spring cushion seat. Very comfortable; $55 value.....39.75

14.50

DRUM TABLE. 25-in. top, one drawer, brass claw feet; $17.50 value. 14.50

OUTSTANDING VALUES IN BEDROOM FURNITURE

All *Solid* woods — *No Gumwood—No Veneers.* Sturdy, generous size pieces in rubbed wax finish. Oak drawer work, center drawer guides, dustproof divisions and full panel backs. All made to give years of satisfaction and service.

SOLID HONDURAS MAHOGANY GROUP
Priced to meet the modest budget at,
3 pieces..... 4 pieces, with twin beds.....$169.50 139.75

FINE SETS OF BOX SPRINGS AND INNERSPRING FELT UPHOLSTERED MATTRESSES Set of 2 pieces..... 37.75

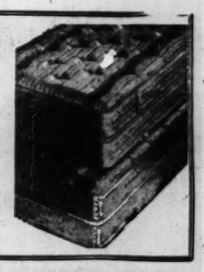

Built for us by a prominent maker, these new, improved innerspring units are deeply upholstered with cotton felt, and are complete with ventilators, reinforced edges and handles. Upholstered box springs to match.
SET OF TWO PIECES..... 37.75

ODD BEDS 19.75

Solid walnut, Solid maple, or Solid mahogany poster beds. Twin or full size.
19.75 *each*

All in stock for immediate delivery. No gumwood posts—no veneers—no substitutes. Just SOLID QUALITY at bargain prices. Spectacular values in these days of increasing prices.

FINE FLOOR SAMPLE DAVENPORTS 79.50

Regency Chippendale Duncan Phyfe values to 135.00 on sale at 79.50

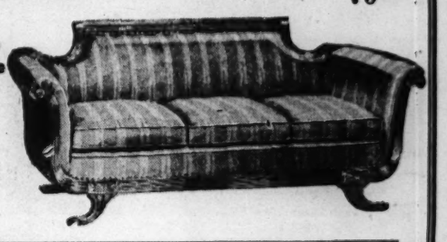

Charge or budget accounts welcomed.
Mail and phone orders accepted. Goods may be held for later delivery, if desired.

United Nations Deliver Smashing Blows to Japs in Western Pacific—Hitler Line Smashed, Say Reds

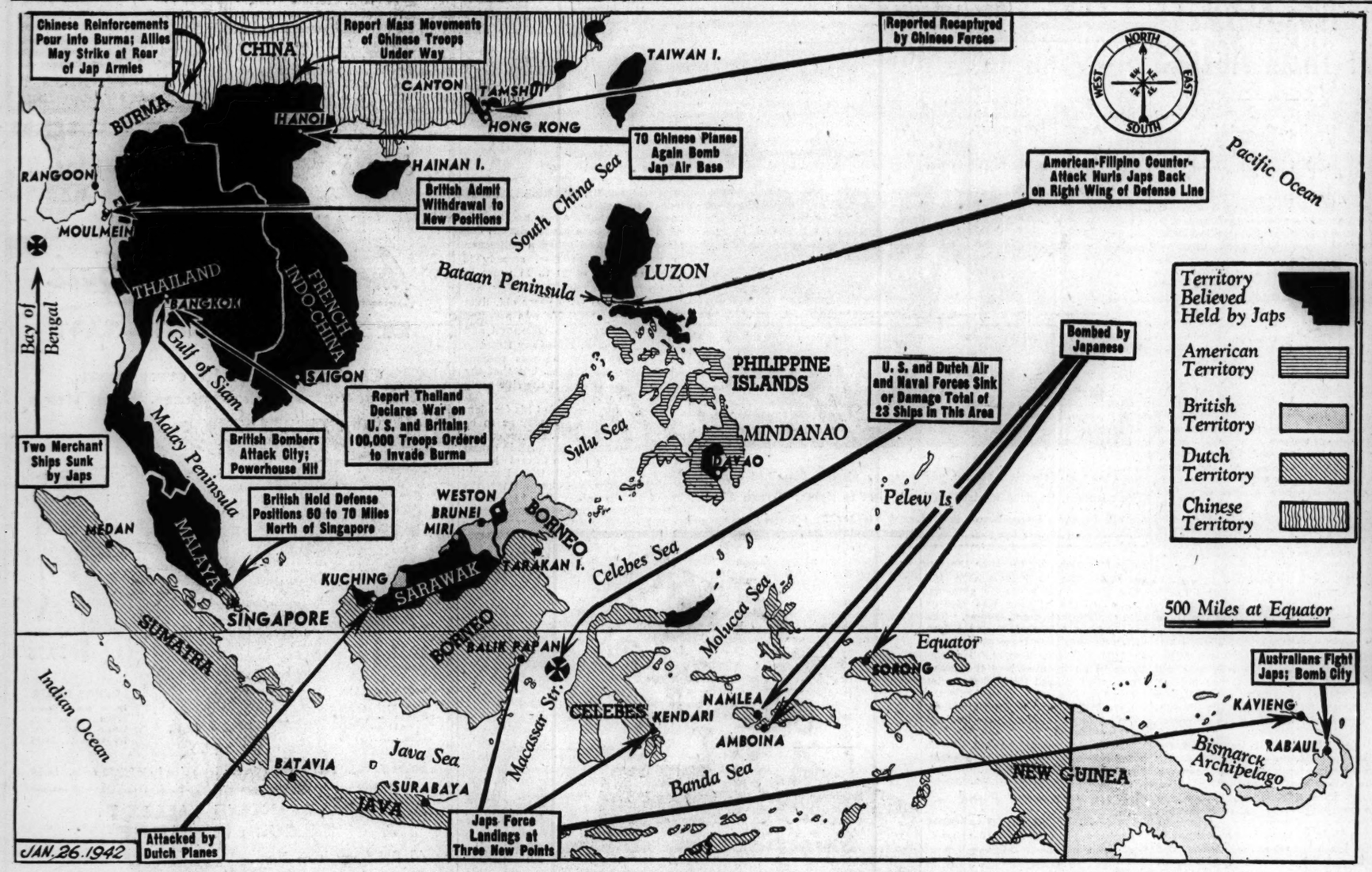

Action in the Western Pacific, Where Successes Were Scored Against the Japs, Is Told in Captions

(Stories on pages 1, 2, and 3.)

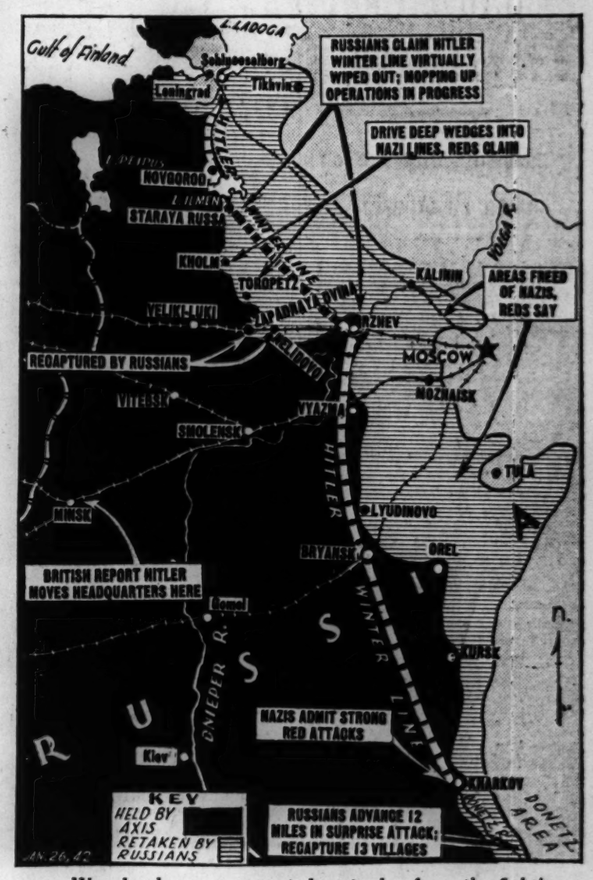

War developments reported yesterday from the fighting fronts in Russia are told in the captions.

(Story on page 5.)

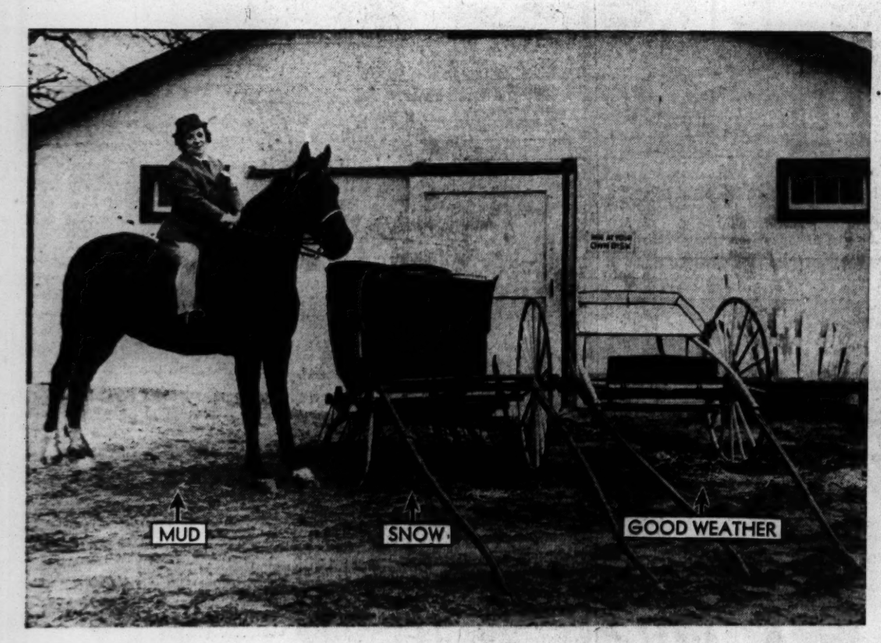

[Tribune Photo.]

Miss Leola Shonts, Haugan vocational school principal, who says her mount, Beau Jeanne, sleigh, and sulky (right) may help her meet tire and auto rationing problems.

(Story on page 18.)

[Tribune Photo.]

Gov. Green (left) calls on another war governor, Frank O. Lowden, who was in St. Luke's hospital for physical checkup. Lowden, Illinois' World war governor, will be 81 today.

(Story on page 13.)

[Tribune Photo.]

Minnie, Brookfield zoo giraffe, "kisses" newborn son, Jiffy. Almost 5 feet tall, Jiffy weighs 65 pounds.

(Story on page 12.)

[TRIBUNE Photos.]

Fashions exhibited by Style Creators of Chicago in Stevens hotel for Spring Market weeks, opening today. 1. Marion Lynn wears red and green print jersey dinner dress with harem skirt. 2. Madeleine Shannon's dress is a green butterfly print skirt with white crepe bodice. 3. Virginia Becker wears wool ensemble in beige and red. 4. Laurette Higgins models beige silk dress with pleated skirt. 5. Martha Bennett displays plaid skirt, jacket, and topcoat.

(Story on page 15.)

SEA LANES RULE CALLED ALLIES' ACE IN THE HOLE

Foreign Policy Report Is Optimistic.

BY JOHN FISHER.
[Chicago Tribune Press Service.]

Washington, D. C., Jan. 25.—Probably the greatest single military factor now favoring the united nations is their potential control of world trade routes, the Foreign Policy association declared tonight.

In a survey of the shipping situation the association said that "Germany's interior lines of communication can never become the aggressive instrument the allies have at their disposal in control of the seas."

The report warned that unlike the first World war when ships of other nations carried American troops, during this war any substantial expeditionary force will have to be carried by the United States merchant marine.

Balance Called Vital.

The great problem, said the report, is to achieve a proper balance between naval and merchant ship construction. The merchant fleet is vitally important to wartime transport expeditionary forces and supplies, and expert technicians are needed to handle apportionment of shipbuilding facilities, the report said.

"It is estimated," the report continued, "that it takes 17 deadweight tons of shipping to transport a soldier, and 3.4 tons to maintain him 3,000 miles from home. A fleet of 7 million tons would be required to supply 2 million men. On the basis of these figures an American expeditionary force of this size would engage the great bulk of American tonnage that has till now been employed in maintaining a steady flow of raw materials coming into and war supplies going out of the United States."

Half of Tonnage Allocated.

According to the Office of Facts and Figures there were 8,000,000 gross tons of ocean going merchant shipping available to this country when it became involved in the war, but more than 4,000,000 tons, or 50 per cent of this total, had been transferred or allocated out of United States commercial shipping.

A total of 227 ships, or 1,100,000 gross tons, had been transferred to foreign flags; another 200 vessels, totaling 1,500,000 gross tons, had been transferred to the army and navy; and at the President's direction a pool of 2,000,000 tons of shipping has been allotted to "nations resisting aggression." In his annual message to congress this year the President called for building of 8,000,000 tons of shipping this year, and 10,000,000 tons next year.

Herculean Task.

"The Herculean job of building ships for this war tends to overshadow the problem of how to utilize existing tonnage," said the Foreign Policy association's report. "In the last war, as in this one, because of the submarine blockade and the huge military needs, shipping space was the limiting factor in allied resistance. The pivot of the whole wartime economic organization, therefore, was the interallied maritime transport council.

"Until now the countries fighting the axis have not found it necessary to establish a counterpart for the interallied maritime transport council in this war. When they do, by utilizing the talents of American, British, Norwegian, Dutch, and Greek shipping experts as a nucleus, they will have achieved the maximum efficiency, both defensively and offensively, of the chief advantage they have over the axis powers."

Friend of the Yanks

[The Friend of the Yanks department will answer draft and military service questions, both in the daily columns and personally if stamped, self-addressed envelopes are sent with the query.]

BY CLAY GOWRAN.

"I am a practicing physician, unmarried, and 39 years old," writes Dr. E. F. W. in a recent letter to the Friend of the Yanks department. "If I thought that I would be drafted I would apply for one of the commissions which I understand the army is handing out to doctors. But do you think it would be wiser to wait until I actually am called under the draft before asking for a commission?"

Physicians in Demand.

Qualified physicians are wanted by the army. Such men are offered immediate commissions as reserve officers, with rank and pay in keeping with their age and professional qualifications, providing they are between the ages of 21 and 60. Both married and single men are acceptable.

However, if a physician of selective service age waits until he is drafted into the army in the hope that he may somehow win a last minute deferment, the story will be a different one, according to army authorities.

Enter Army as Privates.

Such men will go into the army as buck privates and will live the life of a buck until the army sees fit to appoint them as medical officers. And it is possible that the army might see fit to move slowly in such cases.

QUESTIONS.

Mrs. C. F. K. writes: "I am an old lady of 64, solely dependent upon my only son. He has just been classified 1-A and his local board refuses to listen to our pleas. What can we do?"

ANSWER: Under the selective service system your son is entitled to have his case reviewed by an appeal board, which has the power to change the local board's decision if it sees fit. Have your son go to his local board, contact the government appeal agent of that board, and request that person's help in preparing an appeal. However, the appeal must be made within 10 days after your son is notified of his classification.

Private A. L. H.: "I am now in the army, but I have been told that I could get a commission as an ensign in the naval reserve because of my legal training if only I could get a discharge from the army. Can you tell me if the army would grant such a discharge? I haven't been able to get a definite answer from any officer here in camp."

ANSWER: Army authorities tell me that it would be impossible for you to obtain a discharge for such a reason.

Mrs. G. C. writes: "I am the wife of a Yank who will soon be drafted. When he goes into training would it be possible for me to move to the town nearest his camp? That way we could be together on his evenings and days off. Would the army object to such an arrangement?"

ANSWER: The army would have no objections, but I'm afraid you would find yourself living a gypsy life. Your husband first will be sent to a reception center, then to a training camp, then to a service or combat unit. He may shift from camp to camp any number of times, and you would have a difficult time keeping up with him. Also most army towns are tremendously overcrowded, and living space often is almost impossible to find.

CANNERS PONDER PROBLEMS UNDER SUGAR RATIONING

War Production Aid Will Speak Tomorrow.

The canning industry, one of the nation's largest consumers of industrial sugar, was uncertain yesterday what effect the sugar rationing program announced Saturday in Washington will have on their 1942 production.

Thousands of canners representing the 900 companies who pack 75 per cent of the nation's canned foods were gathered in the Stevens hotel for today's opening session of the National Canners' association.

Tomorrow afternoon, according to an official of the convention, A. E. Bowman, chief of the sugar section of the newly organized war production board, is scheduled to speak.

It is hoped his comments will clarify the extent to which industrial sugar will be rationed.

One Pound Per Week.

The program as outlined by Price Administrator Leon Henderson will limit each person to approximately one pound of sugar per week and will reduce industrial consumption from 40 pounds per capita in 1941 to 27 pounds this year.

Sugar rationing cards will be issued to householders who presumably will have to register in order to obtain them. Other details have not been announced.

The canners' convention will be devoted principally to discussion of the industry's situation in the wartime economy.

Speaks on Army's Needs.

About 25 representatives of federal agencies are scheduled to address the convention and participate in panel discussions. Today Lieut. Col. Paul P. Logan, assistant chief of the subsistence department of the quartermaster general's office in Washington, will discuss the army's needs. John L. Baxter, chief of the canned food section of the WPB, will tell the canners how the government will purchase canned food stocks.

At a meeting yesterday the association's board of directors voted to establish a nutrition research bureau with an executive director and an advisory committee of scientists.

Tribune Office Sells $1,084 in Bonds, Stamps in Day

Defense stamp and bond sales at the Tribune Public Service office in Tribune Tower yesterday totaled $1,084.50. Sales included $53.25 in stamps and $1,031.25 in bonds.

HELD AFTER BREAKING WINDOW.

Police yesterday held Raymond Fiegmura, 20 years old, 1313 Bosworth avenue, after his capture Saturday night by Policeman Olaf Erickson, who saw him break the window of a clothing store at 1231 North Ashland avenue, and seize two fur jackets and a dummy.

MARTIN & MARTIN

Half-Yearly SALE

A special group—all from our regular stock. Many styles, but not every size in every style.... $5.95

Other Sale Values—$6.95 to $8.95

MARTIN & MARTIN

Michigan, corner Monroe

Bowling, basketball, hockey, football, baseball—if it's sport, you will find it reported completely and interestingly, every day of the week, in the highly readable sports pages of the Chicago Tribune.

Marshall Field & Company

Once a year in January—
a new,
breathtaking collection

LEWIS HANDBAGS
SPECIALLY PRICED
$9.85

Advance spring collection of a famous maker! Handbags in plump, smooth calfskin, patent leather, morocco, gabardine. Elegant fabrics, frames, and fittings—and above all, the sure hand of skilled designing. At this unusual price it's the time of times to indulge your yearning for a fine handbag. See them!

black
resort white
brown
red
navy

First Floor, South, State
Evanston, Oak Park, Lake Forest
Or Call Personal Shopping Service, State 1000

NOW SHOWING! COLORFUL LATIN AMERICAN POSTERS

Direct from the Congressional Library, the William Morris poster collection, in high primitive colors . . . illustrating the amusements, social reforms and state policies of Latin American nations. *Through February 7. Crystal Corridor—Seventh Floor, Middle, Wabash*

Marshall Field & Company

Suit Shop: Soft wool suit. $49.95

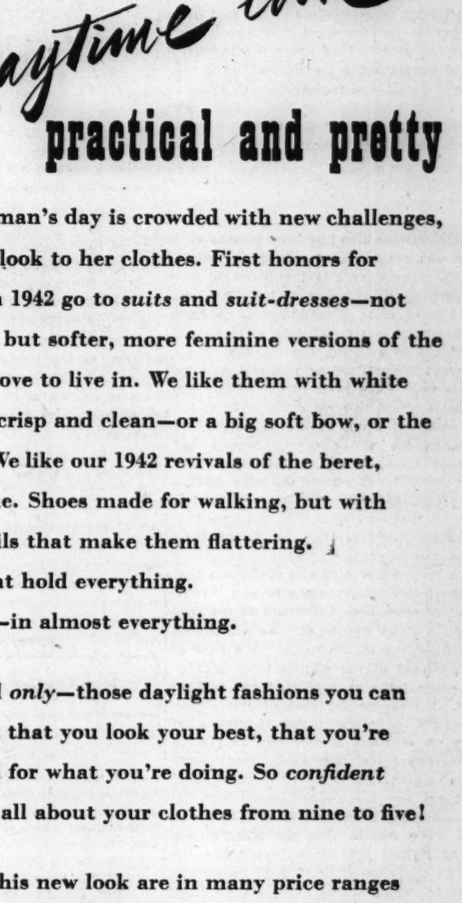

28 Shop: Wool costume. $69.95

New Daytime look
practical and pretty

When every woman's day is crowded with new challenges, there will be a new look to her clothes. First honors for daylight fashions in 1942 go to *suits* and *suit-dresses*—not necessarily classics, but softer, more feminine versions of the casual clothes you love to live in. We like them with white next to the throat, crisp and clean—or a big soft bow, or the sparkle of a jewel. We like our 1942 revivals of the beret, the sailor, the cloche. Shoes made for walking, but with charming new details that make them flattering.
Big leather bags that hold everything.
Color and lots of it—in almost everything.

We like all—and *only*—those daylight fashions you can wear fully confident that you look your best, that you're comfortably dressed for what you're doing. So *confident* that you can forget all about your clothes from nine to five!

Fashions with this new look are in many price ranges within our store. We can help you look as you want to now—practical and pretty. With Marshall Field & Company to help you, you can dress *well—whatever you have to spend.*
Apparel—Sixth Floor.

Misses' Dress Shop: Flannel suit-dress. $22.95

Chicago Daily Tribune
THE WORLD'S GREATEST NEWSPAPER

FOUNDED JUNE 10, 1847

ENTERED AS SECOND CLASS MATTER MAY 14, 1903, AT THE POSTOFFICE AT CHICAGO, ILL., UNDER ACT OF MARCH 3, 1879.

All unsolicited articles, manuscripts, letters and pictures sent to The Tribune are sent at the owner's risk, and The Tribune company expressly repudiates any liability or responsibility for their safe custody or return.

MONDAY, JANUARY 26, 1942.

"Our Country! In her intercourse with foreign nations may she always be in the right; but our country, right or wrong."
—Stephen Decatur.

THE ROBERTS REPORT.

The Roberts commission was appointed to determine whether "any derelictions of duty or errors of judgment on the part of United States army or navy personnel" contributed to the success of the Japanese attack on Pearl Harbor. The commission found that the admiral and general commanding had been negligent and had committed grave errors of judgment.

No other conclusion could have been reached in the face of the appalling record of blundering carelessness which the committee amassed. As far as the commanding officers are concerned, the finding is conclusive. They failed to cooperate. They failed to prepare against a possible attack from the air. They failed even to make sure that such precautions as they had ordered—like the closing of the net at the mouth of the harbor—were carried out.

At Pearl Harbor many orders necessary to assure the safety of the army and navy were not given and of those given some were not obeyed. For this the commanders, of course, are to blame, but it does not follow that others may not have been culpable also. It will be well to have a further investigation to disclose whether officers and officials senior to the investigators were as untouched by responsibility for the catastrophe as might at first appear.

Toward such an inquiry the Roberts report offers a good many leads. The references to lack of equipment and backwardness of training in the navy and army are particularly illuminating. The commission rightly says that if only the means at hand had been utilized to the full, the extent of the damage would have been greatly lessened; but the fact remains that the most important of the nation's outposts was poorly equipped to defend itself.

"It is true, as we have found," said the commission in a pregnant paragraph of the report, "that due to the enormous demand on the nation's capacity to produce munitions and war supplies there was a deficiency in the provision of materiel for the Hawaiian area. . . . This was well known to the government departments and local commanders." In spite of that fact the secretary of the navy in his annual report, made public only a few hours before the attack, announced to the world that the American navy was fit and ready for whatever might ensue.

This statement was made altho, as the commission says, "the responsible commanders made numerous recommendations to the war and navy departments for additional forces, equipment, and funds which they deemed necessary to insure the defense of the Hawaiian coastal frontier under any eventuality." These requests were not met. The report says "the national situation permitted only a partial filling of these requirements," but it is far from clear that the failure can be excused on any such grounds. There was no restriction on the sending of soldiers to Hawaii. Billions had been appropriated for American defense. There was no obligation on the part of our government to ship planes, guns, and ammunition to foreign theaters of war before our own safety was assured. On this showing Adm. Kimmel and Lieut. Gen. Short were not the only ones who had neglected the defenses of Hawaii.

The commission rightly points to the fact that the messages to the commanders at Hawaii had emphasized the preparations which the Japanese appeared to be making for a descent upon the southwestern Pacific and for sabotage in Hawaii. The commission finds that to that extent the commanders had been misinformed. That doesn't excuse them, but it does show that the staff work in Washington was a good deal less than satisfactory. The Japanese staff knew what was going on in Hawaii, but our intelligence service was not equally well informed about Japanese plans. A commander who had been assured that the enemy was preparing an attack against objectives 4,000 miles away might well concentrate his attention upon offensive rather than defensive plans, as Adm. Kimmel seems to have done. If his mind was directed to a far distant enemy and not to assuring the security of his own command the misleading information from Washington must have been partly responsible.

The Roberts report to some extent refutes the rumors that the defenses of the base were not manned when the attack came. Stories had spread about this country to the effect that half the command was absent on leave after a big night's carouse. This was not the fact; it was not quite that bad. Not half, but only two-fifths of the naval officers were absent from their posts when the bombers arrived.

"Reports from large ships and destroyers that were in Pearl Harbor," says the finding, "show 60 per cent of officers on board and 96 per cent of the men." These figures disclose a shocking state of indiscipline in the navy. In a time of crisis 40 per cent of the officers were granted extended shore leave as against 4 per cent of the men. It was the business of the higher officials and officers in Washington to know what was going on at Pearl Harbor and to remove incompetent and lax commanders. That wasn't done. Washington had failed to make Kimmel and Short toe the line.

It was also the business of the men in Washington to make certain that the officers commanding at Hawaii did not underestimate the air arm. In this connection it must be remembered that the commanding officers were hand picked in Washington. If they lacked imagination and the ability to read the lessons of the war in Europe, they shared their failing with the men who put them in command.

It was not just Kimmel and Short; the army and the navy departments, and almost all the top ranking generals and admirals share the responsibility for the greatest defeat ever inflicted upon the American navy.

TVA TRICKERY.

The house on Friday passed unanimously and sent to the senate a bill appropriating 12½ billions to the war department, principally for plane construction. Slipped in among the military appropriations was $30,000,000 to build another TVA dam. Congressman Lamberson of Kansas sought to introduce an amendment striking out this piece of waste, but was denied recognition by the speaker in favor of Congressman Cannon, the manager of the bill. By a parliamentary trick Mr. Cannon prevented a separate vote on the TVA pork.

Just what it is proposed to do with the dam when it is built is questionable, since private power companies have had all their orders for delivery of additional generating machinery during the present year canceled. The navy needs the factories. Some of the orders were placed a year ago, but deliveries are not expected before 1944. It would provoke a national scandal to divert equipment to the political power project while denying it to industrial areas where it may well be needed for armament production.

The trickery by which the TVA dam was included in the airplane bill was typical. To many of the New Dealers the war is a convenient excuse for promoting socialism. Their invariable reply to pleas for sacrifices and for conservation of raw materials and industrial capacity for the essential purposes of war is, "somebody else, not us."

THE RAILROADS DELIVER.

The disclosure at Washington that since Pearl Harbor some 600,000 troops have been moved with their equipment to new stations will hardly come as a surprise to suburbanites living along the railroads running west from Chicago. For some weeks now they have been hesitant about getting on the far side of the tracks, for fear of being blocked there for a half hour by a succession of freight trains.

The full details of this tremendous movement of men and materials probably cannot be disclosed for military reasons, but enough of the story has been released to show that the railroads of the country did a tremendous job and did it quickly and efficiently. The passenger traffic alone amounted to more than 10 days' normal travel on all the railroads in the country, and was handled without civilian passengers being more than faintly aware of it. Chicago, as the railroad center of the nation, can take pride in this achievement, since the major portion of the movement was necessarily directed from this city and a large part of the traffic passed thru here.

No better test could have been devised of the railroads' readiness to meet any war emergency and of their ability to coöperate closely with military authorities on short notice. If there is any disposition in Washington to repeat the blunder of the last war, when the government took over operation of the railroads and very nearly ruined them in the process, this accomplishment under private management ought to be remembered. The railroads are being run now by the men who know best how to run them and to deliver to the country the greatest transportation effort of which they are capable.

THE ALEXANDRIA RIOT.

The war department has placed the blame for the riot at Alexandria, La., on one military policeman and the civilian police force of the town. In all, 29 Negro soldiers, almost all of them from northern states, were injured. The report condemned the policemen for indiscriminate and unnecessary shooting after one Negro soldier resisted arrest by the military policeman. The investigation is to continue, the war department announces, so that deficiencies in military police control may be corrected.

As long as the department persists in sending colored troops into the Jim Crow belt, just so long can it expect a continuation of such disorders. The experience of the past, from the riot years ago in Brownsville, Tex., to last summer's ugly incident near Gurdon, Ark., should serve as a warning.

The treatment of colored troops in the south will hardly be conducive to a winning morale when they finally face the country's declared enemies.

FOOTNOTE ON READER INTEREST.

The young lady who opens the mail to the Voice of the People has been working overtime since one of our correspondents, signing himself "Justice," expressed his opinion of English sparrows. He reported that he had found food treated with arsenic to be efficacious. The pro-sparrow faction is numerous. The mildest of its suggestions has been that "Justice" ought to be given some of his own sparrow food.

This puts us in mind of a columnist from another city who told us recently that when he wanted to see how widely his column was being read he published a piece on man's best friend and most faithful companion. His observations were to the effect that the mutts were untidy, unsightly, probable disease carriers, and in any civilized community would be rounded up and dispatched to the lethal chamber. He got his response all right and when he told us the story he was visiting in Chicago, whether on business or as a fugitive from his readers we refrained from asking.

This technique is recommended to the various measurers of reader appeal. If you want to find out whether your subscribers are paying any attention to what you say, just insert something, preferably on the mean side, about dogs or cats or our little feathered friends. This is best done just before the annual vacation.

Returning to the sparrows, we feel this is a topic on which we can afford to take a completely neutral stand.

Editorial of the Day

WHERE SOME RUBBER GOES.

[New York World-Telegram.]

At a time when auto tires are being strictly rationed and a still more serious shortage of rubber is definitely threatened it isn't at all comforting to read in the annual report of the United States comptroller general that—

"Considerable investigation has been made during the last few years in order to determine the extent to which the government owned automobiles have been used for the personal convenience of officials and employés of the various departments and establishments, as a result of which it has been disclosed that in many instances officials are provided transportation to and from their homes and that such automobiles [with chauffeur] are used for personal convenience after official hours.

"It has been further disclosed that in a few instances officials and employés keep the cars at their homes over night and week-ends, during which periods they are used for the personal convenience of such officials and employés. The cars are usually provided with gasoline and oil from the government supply at closing time, and, in many instances, upon being returned to the government garages, the tanks are empty, even tho they have not been driven on official business."

A LINE O' TYPE OR TWO

Hew to the Line, let the quips fall where they may. Reg. U. S. Pat. Office

READING BETWEEN THE LINES.

As we read the news, war or otherwise, we often see things that are not there. For example:

Maj. Thomas J. H. Trapnell awarded the Distinguished Service Cross for extraordinary heroism in the Philippines.—Unless our memory has gone groggy, 80,000 Chicagoans saw him play football on a bitter cold afternoon in Soldiers' field, when Army and Navy fought it out to a 21 to 21 finish.

* * *

Northwestern university's hospital unit called to Camp Custer.—Among its medical officers we note: Droegmueller, a top-notch pole vaulter for Northwestern; Mohardt, who played football for the Bears and Notre Dame; Kernwein, fleet half back for the University of Chicago in 1924 and 1925, and Fitz, former medical counselor for the Tribune's staff.

* * *

Bernard Cronin, Australian author, suggests dropping bombs into the craters of Japanese volcanoes.—He "made" the first page with this idea a week after it had been suggested in this column. A better scheme would be to toss 10,000 mammoth delayed action depth charges into the Tuscarora Deep. The sea floor there, deepest on earth, is believed to be a vast volcanic crater and the center of Japan's earthquake troubles.

* * *

Japanese land on New Britain.—This island, largest in the Bismarck archipelago, was discovered by Capt. William Dampier, an ex-buccaneer who became an explorer for the British admiralty, in command of the Roebuck, in March, 1700. He named it Nova Britannia. He wrote in his "Voyages": "It is very well inhabited with strong, well-limbed Negroes, whom we found very daring and bold at several places." Germany was in control of these islands from 1885 until 1920; New Britain was then named Neu Pommern.

—‡—

TO A GIVEN-AWAY DOG.

You've changed—no longer do you play
In quite the same abandoned way.
Your owners call you, and you go
Politely to each one to show
That you've accepted that decree
Which gave to them a part of me.
But then you come with stately pride
Once more to press against my side,
And in your eyes I see the pain
That deep within my heart has lain.

I thought that you'd be better free
The way a dog like you should be:
Free to run, to romp, to play,
To chase a rabbit every day.
Instead, I've placed you in exile,
But only for a little while;
They wouldn't understand, you see,
That you belong to only me,
And in spite of all they've done
Your loyal love is just for one.

On a dark night, cold and still,
I'll be waiting on the hill,
And when the light streams from the door
I'll whistle softly—as before,
Together you and I will race
Across the meadow's stubbled face;
And the revealing light of day
Will find us safely far away. . . .
Ah, Duke, I live for that day when
You'll be at my side again.

Shyrlé.

—‡—

Consider the Switchman and His Job.

Did you ever stop to think about the shoes you wear, the food you eat, the furnishings in your home, and how they reached you? A hundred car freight train arrives in the yards and heads in on the lead track—the track that leads to 15 to 25 switch tracks. The hoghead and the skipper wash their faces and go home. Now the snakes and stingers take over. Both words mean the same—it depends on their union membership as to designation, but both are switchmen.

They are the toughest bundles of sun tanned and wind burned rawhide ever gathered together—physically, I mean. Ever try to nail a grab iron when a boxcar was moving 15 miles per hour? They do it daily. They face a yard goat coming at them at 6 to 10 miles per hour, raise the inside foot and mount the running board as nonchalantly as you would light a cigaret. Note—always the inside foot—then if they slip, they are pushed away from the rails, and not between them.

They scoot up the side of a boxcar and decorate the tops as the engine pushes its way thru puzzle switches and in on warehouse tracks. They hang like monkeys on grab irons and pull the pins for flying switches, then unload and nail a car three lengths back to repeat the performance. At times, grab irons and tops are coated with glare ice, but that doesn't even slow them up. Always that lantern in the crook of the left arm. They have the old fortitude and they can have their jobs—I'll push a pencil. Adrian of Arizona.

—‡—

COMPOSITE CAVALIER.

otto is quite continental
johnny's type is known as mental
robert's handsome, young and fun
arthur always gets things done
tom's serene with gentle wit
duke's the guy with lots of "it"
roy's a cinch for clever hound
mac is shy with girls around

I love them all collectively
but singularly I can see
that picking you was a good hunch
for you're the average of the bunch
little girl.

—‡—

Said a 50 year older, contemplating registration for possible war service, "It looks as if I might go with Uncle Sam all the way from 77B to 1A." Tallaferro.

—‡—

A slogan for modern orchestral composers: Every man for himself and devil take the Hindemith. J. H. M.

—‡—

I wonder what has become of the naturalists who told Hitler that bears always hibernate. Maxellus.

—‡—

The numerous conservation measures suggest a new definition of total war: A time when everything is saved except money. CHARLES COLLINS.

How to Keep Well By Dr. Irving S. Cutter

To the limit of space, questions pertaining to the prevention of disease will be answered. Personal replies will be made under proper limitations, when return stamped envelope is inclosed. Dr. Cutter will not make diagnoses or prescribe for individual diseases.

[Copyright: 1942: By The Chicago Tribune.]

ELUDE CORONARY MISHAPS.

SOME of these days we hope to shout loud enough to decrease the number of coronary accidents. Arteries grow old and wear out, like rubber bands. When an area of degeneration forms within a coronary vessel, which supplies nourishment to the heart muscle, we should not be astonished when occlusion [plugging] occurs.

Thrombosis may come about abruptly. True enough, there may be brief bouts of discomfort before stoppage is complete. But this in itself should be sufficient warning as the symptom imitates angina pectoris, altho the agonizing stabs may not be related to exertion.

By and large, however, the sudden creation of a dam within one of these pathways is characterized by pain and shortness of breath. Not infrequently, the patient is at rest. Perhaps during the night distress is felt beneath the breastbone and unless something is done promptly it may increase in severity—becoming unbearable.

In the meantime the sufferer tosses about in an attempt to find a comfortable position. When discovered, he may be pressing his hand over the heart. He, perhaps, has regarded the incident as indigestion and may have taken a dose or two of soda. But the agony continues until the physician provides a powerful narcotic.

The above is the usual picture, but there are exceptions. Sometimes pain is slight. The victim, however, will look extremely ill, gasping for breath, with the extremities bluish [cyanotic]. Occasionally, vomiting will be pronounced.

—•—

Why are all these signs important? First of all, the cardiac organ has become tremendously embarrassed because it cannot secure enough food. A segment of muscle has been totally deprived of circulation and may be looked upon as paralyzed. The balance of the fibers are carrying on as best they can.

Naturally, we wish to relieve the heart of unnecessary effort. This means rest in bed for a period of approximately six weeks, despite the fact that as soon as pain vanishes the patient may feel as well as ever or, as he puts it, "I am perfectly able to go to work." But time is essential to give the destroyed portion a chance to heal. No activity whatsoever is permitted, as nature is endeavoring to repair an organ while it is on the job. We cannot stop the beats during the rebuilding process.

Much evidence is furnished by the electrocardiogram. The first record taken may be normal, but within two or three days the characteristic changes begin to appear.

Certain aids are of great value in tiding over the first 24 to 48 hours. Oxygen can be supplied. As soon as possible, the diet may be increased from liquids—fruit juices—to about 1,000 calories daily. Reduction for overweights is usually helpful. Resumption of the normal food regimen can well await the return to the office.

Fortunately, recovery is the rule. The outcome will depend upon skilled management and the extent of the injury.

—•—

While we can look upon these seizures as "coming from the blue," we know full well that they have been long in the making. Arteries do not spoil over night. It takes years of abuse to prepare a coronary vessel for one of these attacks. We can save hundreds—yes, thousands—of these victims if we can persuade our friends, particularly those who are past 65, never to eat heavy meals, never to run for a train, to shun outbursts of anger, and to develop a judicial mental attitude.

—•—

USUALLY NOT.

Mrs. R. K. writes: Is a murmuring heart dangerous?

REPLY.

Not as a rule. It all depends upon the condition of the heart muscle. A narrowed valve orifice [stenosis] may present more symptoms than one that fails to close completely. A murmur is present in both conditions.

—•—

NOT A FACTOR.

S. F. T. writes: I am taking calcium for arthritis. Will this cause hardening of the arteries?

REPLY.

No danger. You are probably deficient in this important mineral. Degeneration within the conduits must precede hardening.

THE NEW STRATEGY

VOICE OF THE PEOPLE

Writers should confine themselves to 200 or 300 words. Give full names and addresses. No manuscripts can be returned. Space for letters is obviously limited. Incoming mail far exceeds it. If a letter is not printed, attribute it to lack of room. Address letters to Voice of the People, THE TRIBUNE.

RENT CEILINGS.

Chicago, Jan. 21.—Much has been said recently about controling rents. I am the owner of an apartment building and have been wondering who is going to pay the following increases in operation and maintenance:

Eight and a half per cent in the cost of fuel; 5 per cent in real estate taxes; 15 to 25 per cent in decorating costs, and 7 per cent in water bills.

Are we landlords, who must bear the major share of these increases, asking too much when we raise our rents 5 per cent, or from $42.50 to $45 for a four room apartment with janitor service and refrigeration, and from $52.50 to $55 for a five room apartment? The above are just a few of the increases we must absorb. LANDLORD.

—

Chicago, Jan. 23.—"Any increase of rents beyond the level of last October must be justified," states Ald. Arthur G. Lindell, "otherwise the federal government will freeze rents."

In other words the tenant gets protection against a hike in his rent by the federal and local governments, but what protection does the landlord get from the rise in local and county taxation?

DR. T. H. MADAY.

SCRAP IRON.

Chicago, Jan. 19.—I went down to the basement of my residence and found about 300 to 400 pounds of old iron. I also went down to the basement of our business office and found about 2,000 pounds of old iron.

I think if you could get the Chicago Real Estate board to get all its members to go and help find old tanks, etc., lying around which are of no use we would all be surprised at the amount of old iron that could be found. V. J. CURTO.

—

Oak Park, Ill., Jan. 21.—To the collection of scrap iron Oak Park could contribute the useless high iron bar fence and gates that inclose the recently purchased small park grounds at Home avenue and Pleasant place. The fence is crooked and unsightly and there is no need for it at all. How many other similar fences inclosing old residences could be scrapped! Let's go and scrap 'em for the scrap with the Japs! A. F. DANA.

EIRE IS NOT OBLIGATED.

Chicago, Jan. 22.—Relative to Eire opening up her harbors for bases for the allied fleet, it would be suicidal for Eire to do other than remain neutral. Were she to open up her harbors it would bring the war directly to her shores. The entire world knows she is in no position to adequately defend herself. Eire owes her independence to her own people, and while she appreciates and will never forget the friendly attitude of these United States, do not forget that Americans of Irish parentage brought about to a large extent this friendly and helpful attitude. M. FLETCHER.

COLORED POLITICAL LEADERS.

Chicago, Jan. 23. — The recent exposé of conditions on the south side relative to the policy racket brings to mind the type of political leadership the Negro people are forced to accept. The 3d ward "gun toting" Democratic Committeeman Mike Sneed has so notoriously conducted himself in office that it is high time that he be cleaned out along with vice conditions now under investigation. DISGUSTED DEMOCRAT.

THE GREAT SPARROW BATTLE.

Oak Park, Ill., Jan. 22. — The scene: Oak Park elevated station; time, 9 a. m.; event, battle royal between three suburbanites over the last copy of THE TRIBUNE; reason, antis versus sparrowites in Voice of the People.

This writer is a strong anti but will listen to any argument a sparrowite may suggest. OAK PARK.

—

Oak Park, Ill., Jan. 23.—I can assure you that the "pro-sparrows" who are protecting these birds are totally ignorant of their habits and economic value, thereby driving our valuable birds from our gardens. A sparrow's life span is 40 years. They forgo the dangers of migration, can live on refuse as a rat does and at the rate they multiply, one can see how they overwhelm birddom.

A few years ago I placed a wren house in our garden, otherwise frequented only by English sparrows. There were constant forays. What chance did a pair of wrens have with 10 or more sparrows ganging up on them each time the female left her nest. All activity about the wren house finally stopped and upon investigation, we found our little wren dead on her tiny eggs, both eyes destroyed.

Our song birds need protection and nothing will be done about these prolific rats of the air until enough interest in valuable birds is aroused to place a bounty on the English sparrow.

MRS. JAS. EDW. SMITH.

—

Chicago, Jan. 22.—"Justice" should look up in Psalms lxxxiv., 3, or Matthew x., 29. Then there is the hymn:

"Why should I feel discouraged,
Why should the shadows come,
Why should my heart be lonely,
And long for heaven and home,
When Jesus is my portion?
My constant friend is He:
His eye is on the sparrow,
And I know He watches me.

H. WOKERSIN.

—

Chicago, Jan. 21.—Justice's letter upset me to the point of having a horrible nightmare about sparrows! B. R. M.

IDENTIFICATION SOUGHT.

Kirkland, Ill., Jan. 22.—If any of your readers can tell me in what city 2301 Mound street is located, I wish they would write. Charles Donahue of that address was killed on the railroad tracks near here a short time ago. W. H. SPINK.

JOSEPH LASE AND THE NAVY.

Chicago, Jan. 23 — THE TRIBUNE published an article on Jan. 22 announcing that Mrs. Roosevelt has recommended J. P. Lash for a commission in the United States navy. This man has been favoring un-American movements during time of peace and now he is recommended for a commission whether he is qualified or not. I was an officer in the United States army between 1921 and 1937. I have been turned down repeatedly, because of age, for a reserve commission and I am still under the draft age.

When Mr. Lash can be considered from Washington for a commission without any apparent qualifications, and men of my age and position are not worth considering, what is the matter? F. D. G.

WOMEN IN THE ARMY.

Chicago, Jan. 23.—Let's keep women out of the army if we are to win this war. A war is a job for men, not for women. What is the matter with our millions of young men? I saw women in the old Austro-Hungarian army. When they started in, that was the beginning of the end of it. Mr. Marshall and Mr. Stimson are for it. If they want some tips, call on me.

A TOP SERGEANT OF THE AUSTRIAN ARMY IN THE LAST WAR.

FRIEND OF THE PEOPLE

Letters to this department must be signed with names and addresses of writers.

ESTATE FEES.

Chicago, Jan. 22.—[Legal Friend of the People.]—1. Should an attorney employed by an administrator in administrating an estate take balance of fee before all his work is complete?

2. Should he give a receipt to administrator for balance of fee received?

3. He claims it is unnecessary to give administrator a receipt as he is equally responsible for estate and receipt is on file in his office.

4. How is an administrator fee paid on handling a cash estate? J. M.

1. Ordinarily we would consider it preferable to delay the payment until after the services have been completed.

2. Yes.

3. On the facts stated we would not approve of his refusal.

4. The present statute does not fix a definite percentage. The amount that the court would allow would depend on the extent and quality of the administrator's services. The amount allowed to the attorney would depend on the extent and quality of his services. TRIBUNE LAW DEPARTMENT.

Test Your Horse Sense By Dr. George W. Crane.

Select the answers which you consider best. The last problem counts five points. Then look for the correct correct answers on page 26.

1. The word "cumulus" should make one think of
   Pickles Money Clouds Rome.
2. Which one of these is the widest shoe last?
   A B C D.
3. You would most likely find an anode on a
   Carpenter's level Sparkplug Bookshelf Piano.
4. Which one of these has a stinger?
   Horsefly Grasshopper Yellow jacket Cicada.
5. The boomerang should remind you of
   Australia Borneo Alaska Cuba.
6. Density of population is stated in terms of the number of persons per square mile. You are entitled to one point for each correct matching below.

[a] United States	[v] 700 per square mile
[b] Belgium	[w] 496 per square mile
[c] Canada	[x] 44 per square mile
[d] Japan	[y] 21 per square mile
[e] Russia	[z] 3 per square mile

Score yourself as follows: 0-2, poor; 3-6, average; 7-8, superior; 9-10, very superior. [Note—The last question counts five points.]

[Reg. U. S. Pat. Off.: Copyright: 1942: By The Chicago Tribune.]

THE WEAKEST LINK

[Detroit Free Press.]

RETREADED TIRES AND CAMELBACK MAY BE RATIONED

Order Is Expected Early Next Month.

Camelback, which is used in tire retreading and recapping, will be rationed on or about Feb. 9, it was reported yesterday from Washington, D. C. It also was reported that retreaded tires in the hands of dealers would be rationed.

Frank Bane, director of field operations for the office of price administration, told a meeting of tire rationing administrators and regional directors of the OPA Saturday that retread shops have three or four months work ahead of them already.

The rationing order is expected to include both the best grade camelback [virgin rubber] and second grade camelback.

Move Into New Quarters.

The tire rationing administration for the Chicago area moved into its new headquarters yesterday in the Builders building, 1 North La Salle street. The space, which usually rents for $5,000 a year, will be provided without charge. It was offered to Michael F. Mulcahy, city rationing administrator, by Leo J. Sheridan, agent for the building. The office, with its 1,500 square feet, will adjoin that of the women's division of the civilian defense.

Desks, chairs, filing cabinets, and other furniture were provided by Oscar E. Hewitt, commissioner of public works. Mulcahy said a force of 15 workers will be on the job by Tuesday.

Mulcahy announced that for the first 18 days of the tire rationing program, certificates have been issued for the purchase of 143 passenger tires, 495 truck tires, 104 passenger tubes, and 327 truck tubes.

Expects Increased Demand.

Mulcahy said it was apparent that Chicagoans would not consume their January allotment of 1,988 passenger tires and 3,972 truck tires. He predicted, however, that the number of certificates issued during the last week of January would be considerably larger than during the other three weeks.

The 172 certificates issued between Jan. 16 and Jan. 22, permitted the recipients to buy 68 passenger tires, 52 passenger tubes, 294 truck tires, and 206 truck tubes.

The majority of the certificates—124—were granted under classification "E," which includes public utilities. Physicians were granted 26 certificates. Thirteen others were granted for police, fire, and government vehicles.

Following is the list of certificates granted by the eight tire rationing boards between Jan. 16 and 22:

Board No. 40-1. Buyer and address—	Pass. tires.	Trk. tires.	Pass. tubes.	Trk. tubes.
W. N. Stephens, 1318 E. 53d	2	..	2	..
Dr. William Kirby, 55 E. Wash	..	..	1	..
Stndrd. Freight, 2500 W. Taylor	..	2	..	2
Pasier Prod., Inc., 1903 W. Div	..	2	..	2
American Transit, 9 S. Honore	..	2	..	1
Sam Center, 912 Randolph	..	2	..	2
Compressor Eng., 1353 W. Wash	..	4	..	4
Bucyrus-Monighan, 931 N. Kilpat	..	3	..	3
Pittsbg. Plate Glass, 431 St. Clair	..	2	..	3
John R. Morrealle, 1329 Sedgwick	..	1	..	1
Roy G. Thompson, 3915 N. Seeley	..	1	..	1
Eldridge Coal-Coke, 1931 Mendell	..	1	..	1
Oscar Bleiman, 2800 N. Talman	..	1	..	2
G. Heileman Brew Co., 1561 Union	..	4	..	4
Bill Malliris, 6104 Northwest hwy	..	1	..	..
Bates Mot. Trans., 2500 W. Taylor	..	2	..	2
George Chicone, 3525 Wellington	..	2	..	1
Berchtold Home Util., 4912 Mad.	..	2	..	2
Board No. 40-2.				
S. Fein, 4003 Monroe	2	..	2	..
Interstate Disp., 2700 S. Halsted	..	3	..	2
J. Ruffolo, 334 S. Clinton	..	2	..	2
Overhd. Door Co., 2820 S. Park wy	..	1	..	..
Interstate Disp., 2700 S. Halsted	..	4	..	4
J. Bakker, 1744 W. 14th st	..	1	..	1
J. Mara, 4423 S. Sacramento	..	1	..	..
Aldrich & Co., 14 S. Water Market	..	3	..	3
P. J. Termaat, 1647 W. 47th st	..	1	..	1
Spector Mtg. Serv., 600 W. 25th st	..	8	..	4
R. L. Evans, 1510 S. State	..	3	..	3
Southern Express, 3333 S. Iron	..	3	..	3
Monark Mtr. Frt., 2299 S. Lumber	..	5	..	5
Fred Peters, 2612 Indiana	..	1	..	1
Arthur Dixon Tr., 1319 S. State	..	7	..	7
C. Benigno, 7158 S. Rockwell	..	4	..	..
Chicago Towel Co., 2516 S. Wabash	..	1	..	1
Ziffrin Truck Lines, 57 E. 30th St	..	2	..	2
P. De Vries, 6547 S. Artesian	..	1	..	1
Dr. T. Bradel, 6101 S. Artesian	..	1	..	..
Southern Express, 3333 S. Iron	..	5	..	5
Chicago Police, 1330 S. Indiana	..	5	..	5
Brady Tr. Co., 3000 S. Halsted	..	2	..	1
Miller Supply, 2100 S. Sawyer	..	2	..	1
Henson Bev. Co., 2406 S. La S	..	1	..	..
Safeway Trunk, 4125 S. Emerald	..	9	..	7
Jacobson Roofing, 1518 N. West	..	4	..	5
E. Hasselberger, 9372 Vanderpoel	..	2	..	..
Ziffrin Truck Lines, Indianapolis	..	8	..	4
Henson Bev. Co., 2406 S. La S	..	..	..	1
V. Petortyl, 2755 S. Springfield	..	2	..	..
Brady Transfer, 3000 S. Halsted	..	2	..	..
A. Grabowski, 5116 S. Maplewood	2	..	2	..
W. J. Thibodeau, 3333 S. Iron	..	1	..	1
G. Green Lbr., Cermak and Canal	..	4	..	3
Interstate Disp., 2700 S. Halsted	..	2	..	2
Safeway Trunk, 4125 S. Emerald	..	1	..	1
J. Mueller, St. Louis, Mo	..	2	..	2
A. Rubenstein, 5475 Greenwood	..	1	..	1
L. T. Mackenburg, 2422 Blue Is	..	2	..	2
R. M. Young, 3652 W. 62d Pl	..	2	..	2
Adams Trans. Co., 600 W. 41st	..	2	..	2
I. C. Adams, 2532 S. Indiana	..	1	..	1
Spector Mtr. Serv., 600 W. 25th	..	6	..	2
J. Marshall, 3615 W. 63d place	..	1	..	1
Southern Express, 3333 S. Iron	..	2	..	2
P. Frey, 4313 Lake Park	1	..	2	..
Spector Mtr. Service, 600 W. 25th	..	10	..	6
Board No. 40-3.				
Ellefsen Motor Serv., 4129 Crystal	..	2	..	1
Soderlund & Son, 6717 N. Artesian	..	2	..	..
J. Shapiro, 4304 N. Springfield	..	1	..	1
P. E. Riley, 1800 W. Fillmore	2	..	..	..
Arnolds Cartg., 1225 N. Monticello	..	3	..	1
Dr. Milton Schell, 5200 Chicago	..	..	1	..
Dr. Roy H. Cox, 1628 Belmont	..	1	..	1
Dr. Perry W. Ross, 30 N. Mich.	2	..	..	..
Dr. H. Ivan Sippy, 2449 Wash	..	5	..	5
Triangle Coffee, 2303 W. North	..	2	..	..
Oakley Bottling, 2244 Fullerton	..	3	..	1
A. W. McCarthy & Co., 1626 Devon	..	3	..	1
Midland Smltg., 1424 N. Halsted	..	2	..	2
Natl. Petroleum, 1147 Cent. Park	..	2	..	2
Nieman Bros., 2721 W. Roosevelt	..	1	..	..
Racine Coal Co., 3322 N. Racine	..	2	..	..
Ferguson-Lngre. Fdry., 1039 Willow	..	5	..	..
Levinthal Plbg., 1635 W. Division	..	1	..	1
Dr. L. Mishkin, 1713 N. Humboldt	1	..	..	..
Dr. J. Rubenstein, 625 Diversey	..	2	..	1
Wm. E. Ferguson, 537 S. Dearborn	1	..	1	..
Richard Fleming, 3229 Flournoy	..	2	..	1
E. H. Bruske, 5927 N. Keating	..	..	..	1
North Town Glass, 3217 N. Clark	..	1	..	1
Joseph M. Thinnes, 2521 Touhy	1	..	1	..
Dave Dubin, 1261 Argyle	..	3	..	1
Dr. E. I. Sloan, 5615 Virginia	..	1	..	..
Dr. Lou. E. David, 3147 Logan	..	3	..	1
Little Sisters of the Poor, 2258 Sheffield	..	4	..	4
Board No. 40-4.				
George Mader, 7704 Crandon	..	2	..	..
Herbert Nelson, 6033 S. May	..	2	..	..
Helmar Nelson, 3646 Wrightwood	..	1	..	1
Robert O. Rugen, 6319 Vernon	..	2	..	2
Dr. R. H. Mordaunt, 5841 Maryld.	2	..	..	..
Herbert Nelson, 6033 S. May	..	..	2	..
Henry C. Lenzing, 2009 W. 69th	..	2	..	2
Chester Jakubowski, 8523 Phillips	..	2	..	..
Martha Kapelinski, 3002 E. 82d	..	2	..	1
Louis J. Boyer, 6606 Green	..	2	..	2
John V. Lambert, 6142 Kenwood	..	..	1	..
George Ciancio, 315 S. Albany	..	6	..	3
Inland Coal, 3600 Princeton	..	7	..	7
Herbert B. Erikson, 755 E. 75th	4	..	3	..
T. Nordlander, 753 E. 79th	..	2	..	1
Alfred Decker, 7157 S. Sangamon	..	4	..	..
Henry Zaskowski, 3833 S. Damen	..	2	..	2
Louis Frigo, 522 E. 115th	..	1	1	1
Dr. Guy V. Pontius, 1713 W. 95th	1	..	..	..
Reiner Coal, 5812 S. Damen	..	1	..	1
Darling & Co., 4201 S. Ashland	..	6	..	6
Edwin M. Plitt, 9215 Pleasant	..	3	..	3
Dr. Maurice J. Shaykin, 7857 S. Halsted	..	2	..	2
Bishop-Hamlin Coal, 6116 S. State	..	3	..	1
Mahoney Trucking, 902 W. 88th	..	6	..	2
Comm. Sash and Door, 4914 S. Paulina	..	2	..	2
Mid-West Trans., 100 S. La Salle	..	1	..	1
Dr. Otto Wm. Schreinder, 1315 W. Garfield	..	1	..	..
Frank Kidwell, 7636 South Shore	5	..	5	..
Harry E. Stonehouse, 70 E. 63d	..	1	..	..
Rainer Matl., 5812 S. Damen	..	1	..	1
W. H. P. Wetzel, 1309 W. 69th	..	3	..	2
Dr. J. C. Murray, 30 N. Michigan	1	..	1	..
Calumet Towel S., 526 E. 114th pl	..	1	..	1
Board No. 40-7.				
G. E. Marlette, 4630 N. Pulaski	1	..	1	..
H. R. Shearer, 4880 N. Clark	..	1	..	..
John Guerra, 5549 N. Meade	..	3	..	3
C. A. Davis, 3985 Milwaukee	1	..	1	..
Chas. Chrastka, 4933 N. Kostner	..	2	..	2
Paul's Banner Bakeries, 3013 Montrose	..	1	..	1
Martin Feisler, 3405 Lawrence	2	..	2	..
Geo. C. Wolff Co., 4995 Elston	..	1	..	1
Joseph W. Platin, 1150 Elston	2	..	2	..
Board No. 40-8.				
L. G. Fuerst, 1626 E. 84th pl	..	2	..	..

The certificates issued to out of state companies and individuals are charged to their home state quotas.

Marshall Field & Company

Mrs. America . . .

your home is your job

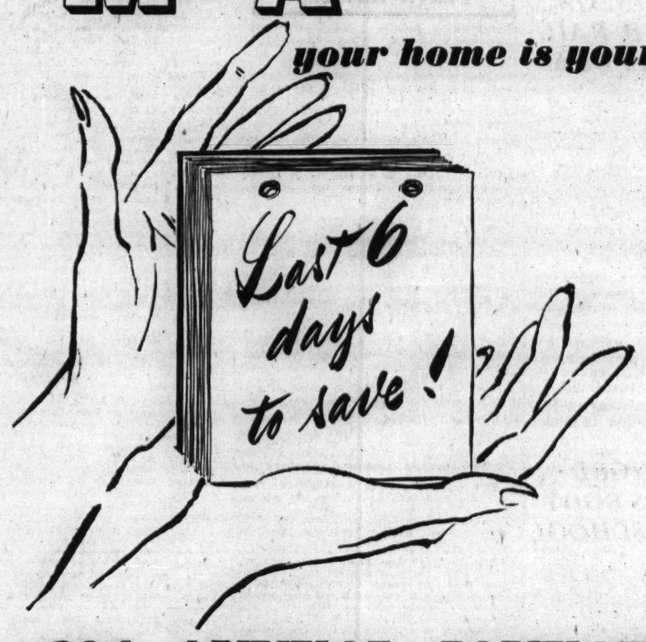

60th ANNUAL JANUARY SALE of STAPLE LINENS

The job of running your home economically, Mrs. America, is one of the biggest in your hands these days. Because it is so important to buy quality that lasts and to make every penny count, it will pay you to buy staples now at January Sale prices—and save!

Thousands of pieces specially priced!

bath towels **blankets**
sheets and cases **comforters**
bedspreads **night spreads**
mat ensembles

Second Floor, Middle and North, State
Sale also in Evanston, Oak Park

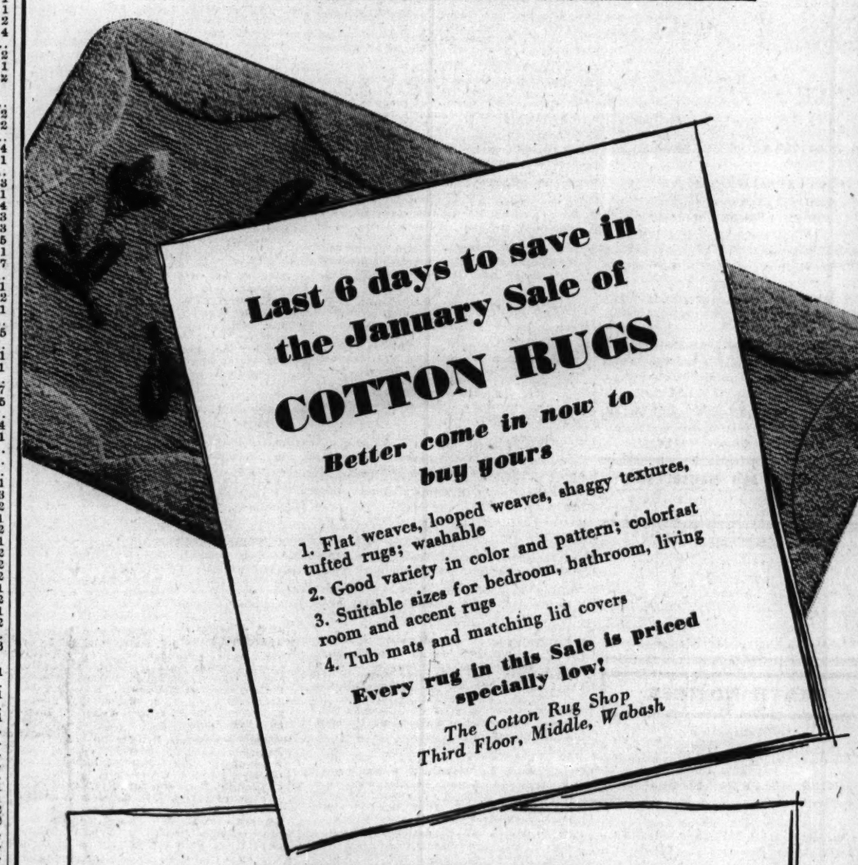
Last 6 days to save in the January Sale of
COTTON RUGS
Better come in now to buy yours
1. Flat weaves, looped weaves, shaggy textures, tufted rugs; washable
2. Good variety in color and pattern; colorfast
3. Suitable sizes for bedroom, bathroom, living room and accent rugs
4. Tub mats and matching lid covers
Every rug in this Sale is priced specially low!
The Cotton Rug Shop
Third Floor, Middle, Wabash

SALE NOW ON!
SCATTER-SIZE ORIENTAL RUGS

Come in today and choose from a beautiful collection that starts as low as **$9.95.** Every well-known type is included. Every rug on sale is a special value! *7 from the Sale:*

Karadjas, 2.6x4.6, in geometric, linear designs. **$21.50**
Persian Hamadans in natural colors, 2x3, **$9.95**; 2x4, **$15.75**
Persian Lilahans, beautiful for their silk-like sheen, 2x3, **$11.95** 2x4, **$23**; 3.6x5, **$42.50**; 5x7, **$89**

All sizes are approximate

Oriental Rug Galleries—Third Floor, South, Wabash

QUALITY IS ECONOMY

RESORTS AND TRAVEL.

ARKANSAS.

HOT SPRINGS NATIONAL PARK, ARK. For arthritis circulatory ills. Water owned and recommended by U. S. Govt. Good golf, horseback. Free booklet. Write ARLINGTON HOTEL AND BATHS.

Marshall Field & Company

Sandswept* Prints
Bold, splashy patterns in this same attractive Celanese* rayon. Plenty to choose from. 39″ wide.
Yard. **$1.75**

SEW AND SHOW

YOUR FLAIR FOR FASHION

Sandswept*, an inspired textured sports weave, will fit into both the winter and spring wardrobe pictures. You'll find this Celanese* rayon wonderfully adaptable for both draped and tailored dresses. It won't shrink, stretch or sag—and it won't ravel at the seams. Even moisture won't affect it. Sandswept is smart and economical, too. It launders. 20 luscious clear colors to choose from, including winter pastel shades. 39 inches wide, yard, **$1.35**

Fabrics—Second Floor, South, State *Reg. U. S. Pat. Office

YOUR DARK SHEER DRESS DONS A BOLERO

in half sizes $29.95

Right for your crowded days because it won't wrinkle readily and requires a minimum of upkeep. The white rayon faille trim is easily detachable for separate cleaning. In Simplicity, a Crown Tested fabric by Evergrand. Black, navy. 16½-24½. *Woman's Dress Shop—Sixth Floor. Also Evanston, Oak Park, Lake Forest. Millinery —Fifth Floor*

LAST SIX DAYS TO SAVE!

ANNUAL JANUARY SELLING OF LINGERIE

specially priced, $1.85 to $8.95

*No additional charge for a 3-letter monogram on all lingerie purchased this week; no C. O. D. orders, however

*Lay in a supply, now, while you can save

Lingerie—Fifth Floor
Also Evanston, Oak Park, Lake Forest
—or call Personal Shopping Service, State 1000

1. Lace-trimmed slip of rayon satin. Romancer cut. Tearose, blonde, white. Sizes 32-40. $2.65

2. Snip-It slip, no zipper; tearose, white, black, navy, blue, dusty rose rayon taffeta. 32-44. $1.85

3. White rayon crepe gown with roses and larkspur print with lace trim. 32-44. $3

4. Roses and larkspur print on white rayon satin coat and matching gown set. Sizes 32-42. $8.95

5. Snip-It slip with zipper. Colors as listed above (2). 32-40. $1.85 Matching petticoat. 24-36. $1.85

MONEY STICKS WHEN IT SHOULD GO WINGING ON

So Do Police Guards, Night and Day.

At 11 o'clock Saturday night a neighborhood business man slipped a bag containing a large sum of money into the night depository slot on the Halsted street side of the Mid-City National bank at 801 Madison street.

Half way in, the bag stuck. The business man tugged and pushed and pulled. But half way in and half way out the bag remained.

The business man couldn't leave his money there while he went to telephone for help. He didn't want to stay, because he was carrying still more on his person.

Watchman Comes to Aid.

At last a night watchman discovered his plight and telephoned the Des Plaines street police. Lieut. Joseph Murray sent over two policemen to guard the money and one to escort the depositor back to his own safe with the remaining cash.

But the policemen guarding the money discovered that they had inherited all the depositor's troubles and more. Other night depositors came to drop money in, found they couldn't because the slot was clogged, and didn't want to carry their cash back to the stores.

Busy Escorting Depositors.

The third policeman had to keep on escorting depositors back.

All day yesterday, the guards remained, and all last night. The third policeman continued to convoy night depositors.

This morning, when the bank doors and the vaults reopen after the week-end, experts will try to coax the bag of money in from the inside.

WORKER KILLED BY AUTOMOBILE ON SOUTH SIDE

A man identified thru his workman's badge as Julius Neminety, 45 years old, 4609 Oak street, Hammond, was killed early yesterday at 136th street and Brainard avenue when he was hit by an automobile driven by Stanley Majka, 25, of 13120 Houston avenue, a carpenter.

Andrew Winters, 65, of 1947 Monroe street, died in County hospital late Saturday of injuries received Oct. 15 at Ashland avenue and Jackson boulevard, where he was struck by a car driven by Hymen Hoffman, 25, of 3853 Wilcox street, a postal clerk.

Up to 4 p. m. yesterday 80 persons had been killed by automobiles in Cook county since Jan. 1. Of these 62 were killed in Chicago, where 1,616 were injured in the same period.

ENGINEER WHOSE TRAIN KILLED 2 IN AUTO TAKES LIFE

Glen Wadsworth, 54 years old, was found dead yesterday beneath his car on a country road three miles southeast of his home at 1417 Dickens street, Joliet. His overcoat covered his head and the exhaust pipe of the automobile. Police said he had died from inhaling the exhaust fumes.

Police went to his home, where his family told them that Wadsworth was an engineer for the Elgin, Joliet and Eastern railroad. The relatives said he had been worrying over an accident in which his train killed two women in an automobile Dec. 31 near Lake Zurich.

The police report on the accident, however, said that the women's automobile had been driven into the side of the moving train.

65 POUND BABY TAKES A STROLL DAY HE'S BORN

(Picture on page 8.)

The population of the Brookfield zoo was increased by one baby giraffe yesterday. The baby, named Jiffy, is the offspring of Jack and Minnie Giraffe, who came to the zoo in 1934 and are now about 9 years old.

Robert Bean Jr., assistant director of the zoo, said that Jiffy, a male, is somewhat small for a newborn giraffe, but that he appeared to be full of ginger. Jiffy is just under 5 feet tall, and weighs about 65 pounds. Most baby giraffes are about 5½ feet tall and weigh 75 to 80 pounds.

Living up to his name, Jiffy was walking about, altho wobbling a bit, an hour after he was born.

Soldier on Leave Shot by His Buddy with Air Gun

Private William J. Bailey, 22 years old, of Chanute field, Rantoul, Ill., was wounded in the right hand yesterday when an air gun, being handled by his buddy, Private Raymond Conrad, 23, also of Chanute field, was accidentally discharged in the home of Bailey's stepfather, Clarence Rhinevault, 842 North Harding avenue.

2 FREIGHT CARS CRASH IN STREET; TIE UP TRAFFIC

Two runaway freight cars rolled down a 12 foot embankment of the North Western railroad at 1850 Diversey parkway early today, and sprawled across the boulevard, barricading motor traffic.

The cars, both empty, were on the end of a long freight train which was being backed on a dead end track parallel to and west of the viaduct and on the north side of the street. Two brakemen, Thomas J. O'Brien and George Schmiel, leaped just as the cars crashed thru a bumping post at the end of the track and started downward to the street.

The runaways, one a coal gondola, the other a box car, crumbled a brick retaining wall and crashed on the sidewalk, then moved rockily across the pavement to the south side of the street. There they broke off a light pole, which smashed into a warehouse window.

The cars stopped, end to end, north and south, across Diversey parkway.

GIRL WHO STAYS IN GRADE 4 YEARS GETS HEARING AID

Judy Duffy, 12 years old, 1112 South Albany avenue, seemed to have trouble with her school work. She was willing, intelligent—yet she stayed in one grade four years.

Recently her mother, Mary, asked THE TRIBUNE for advice. Sally Joy Brown, feature writer, suggested that Judy be taken to the new hearing aid bureau of the Chicago Society for the Hard of Hearing, 410 South Michigan avenue, a nonprofit organization.

Yesteday Judy had a new hearing aid device, shaped to fit her ears, and the blurred sounds she formerly heard are now coming thru to her clear and distinct. She was the first patient of the hearing aid bureau which will open officially Wednesday under the direction of Mrs. Arthur J. Utter.

The society gives aid whenever possible—at no cost, if necessary—to any person who is hard of hearing. It is estimated that one out of every 10 persons has hearing difficulty.

HER COAT STOLEN WHEN BOWLING.

Mrs. Mario O. Rubinelli, 639 Addison street, wife of an optometrist, reported to police yesterday that her $350 fur coat was stolen from a bench while she was bowling in the alleys at Erie street and McClurg court.

BEAUTY Softens Sorrow

. . . that's why we send flowers. They speak more comfort than a thousand words.

George Wienhoeber FLORIST INC.
41 S. Wabash 28 N. Michigan
all phones: RANDOLPH 3700

WHY THOUSANDS OF DOCTORS have prescribed this for

BAD COUGHS (CAUSED BY COLDS)

Famous Herbal Remedy Brings PROMPT Relief!

For years thousands upon thousands of Doctors' Prescriptions called for Pertussin to relieve coughs—bronchial, croupy, and night coughs—due to colds. This is the same effective yet inexpensive Pertussin you can get today from your drugstore.

Pertussin brings quick relief because it's *scientifically* prepared to work internally. It acts at once to relieve your coughing spell and to increase natural secretions in the respiratory tract in order to soothe dry, irritated membranes. It improves ciliary action and loosens sticky phlegm so that it is more easily raised.

Pertussin is entirely free from opiates, chloroform, and coal tar products. it can be taken freely whenever needed and is safe for both old and young—even small children. All drugstores.

If cough persists—see your Doctor.

LITTLE ORPHAN ANNIE: The Open Door

OBITUARIES

Mrs. Martha A. L. King.

Mrs. Martha A. L. King, daughter of the late William T. League, who published the first daily newspaper in northeast Missouri, died yesterday in the home of her daughter, Mrs. William J. Hill, with whom she lived, at 3500 Lake Shore drive. She was 86 years old. Mrs. King was a friend of Mark Twain, when Twain, under his real name of Samuel L. Clemens, was a reporter on her father's paper, the Hannibal Courier. In addition to Mrs. Hill, a son, Kenneth L., survives. Services will be held at 7:30 p. m. tomorrow at the Lake Shore drive address. Burial will be in Hannibal.

Mrs. Emma Seipp Schmidt.

Mrs. Emma Seipp Schmidt, widow of Dr. Otto L. Schmidt, physician, educator, and historian, died yesterday in her home at 1547 North Dearborn parkway after a brief illness. She was 73 years old. Mrs. Schmidt, a daughter of Conrad Seipp, the brewer, was a lifelong resident of Chicago. A son, two daughters, six grandchildren, and four sisters survive.

Bert C. Macleod.

Bert C. Macleod, retired employment manager of the McCormick works of the International Harvester company, died yesterday in his home at 1146 South Clinton avenue, Oak Park. He was 61 years old. Mr. Macleod was an employé of the Harvester company for 40 years. He retired a year ago. He is survived by his widow, Adelaide, and a son, Frank. Services will be held at 2 p. m. tomorrow in the chapel at 720 Lake street, Oak Park.

Mrs. Helen Fried.

Funeral services for Mrs. Helen Fried, mother of Miss Grace Fried, who is associated with the Cook county bureau of public welfare, will be held at 9:30 a. m. today in the chapel at 936 East 47th street. Burial will be in Waldheim cemetery. Mrs. Fried died Friday in her home at 4746 Ellis avenue. She was 63 years old and had lived in Chicago 46 years. She leaves another daughter, Mrs. Bernice Klinenberg, and her husband, William, a retired tailor.

John William Goff.

Funeral services for John William Goff, who died Saturday in his home at 3359 Adams street, will be held at 11:15 a. m. today from the chapel at 3246 Jackson boulevard to Our Lady of Sorrows church. Mr. Goff, who was 62 years old, was timekeeper and assignment agent for the metropolitan branch of the Chicago Rapid Transit company for 21 years. His widow, Maude, survives.

Hal Crompton Bangs.

Funeral services for Hal Crompton Bangs, member of the law firm of Chapman & Cutler, will be held at 3 p. m. tomorrow in his home at 1336 North State parkway. He died Saturday. Mr. Bangs, who was 58 years old, practiced law in Chicago for 34 years. Surviving him are his widow, Martha, and a son, Hal Crompton Jr. Burial will be in Cynthiana, Ky.

Mrs. Kathryn H. Achatz.

Mrs. Kathryn H. Achatz, home economics teacher in Chicago public schools for the last 28 years, died yesterday in her home at 5748 Huron street after a brief illness. She was 71 years old. Mrs. Achatz taught in Lake View High school for the last 10 years. Surviving is a son, John. Services will be held at 10 a. m., Wednesday, in St. Lucy church.

Miss Florence M. Walker.

Miss Florence M. Walker, a retired Chicago English teacher who taught in Austin High school for 28 years, died yesterday in her home in La Jolla, Cal. Miss Walker was 73 years old. She had lived in La Jolla for the last 12 years. A brother, Wellington Walker, survives. Services will be Feb. 3 in Le Roy, N. Y.

Dr. Henry Dawson Furniss.

New York, Jan. 25 (AP).—Dr. Henry Dawson Furniss, 63 years old, professor of gynecology at New York Medical college, died today.

Woodford Brooks.

New York, Jan. 25 (AP).—Woodford Brooks, 78 years old, an authority on the dehydration of foods, died today.

DR. ZENOS, NOTED AS PRESBYTERIAN LEADER, IS DEAD

Dr. Andrew C. Zenos, dean emeritus of the Presbyterian Theological seminary and for more than half a century a prominent figure in the Chicago presbytery, died last night in Presbyterian hospital. He was 86 years old, and lived at 834 Chalmers place, on the seminary campus.

Dr. Andrew C. Zenos.

Dr. Zenos was a minister for 60 years. During this span he also was a professor for 50 years, seminary dean for 20, and secretary of the Chicago presbytery for 25 years.

He retired as dean in 1940 and as secretary in 1941. He continued teaching until last Christmas.

Dr. Zenos was born of Greek parentage in Istanbul, Turkey. He was graduated from Princeton university in 1880. He was considered an authority on historical theology and wrote several books on religious subjects.

Dr. Zenos leaves his widow, the former Ruth Schlager; three daughters, Mrs. Clinton Lowrie, St. Paul, Minn., Mrs. Julia Linnell, Chicago, and Mrs. Helene Parkhill, Lansdowne, Pa., and four grandchildren.

BOY AIDED BY 2 OF 500 OFFERING BLOOD IMPROVES

More than 500 blood donors volunteered their services in behalf of Douglas McDaniel, 4 years old, victim of a rare blood infection, whose plight was described by THE TRIBUNE, Jan. 15. Two of the volunteers who had recovered from the disease were chosen and today Douglas will return to his home, 5449 Pensacola avenue, well on the road to recovery, according to his physician.

The youngster was taken to St. Anne's hospital on Jan. 6 and a mastoid operation was performed. He was stricken with streptococcus viridans and only the blood of a person who had recovered from the disease could be used in transfusions.

Douglas is the only son of Wallace H. McDaniel, a bank cashier, and his wife, Adella. The physician in charge of the case was Dr. Jerome Hayden.

HINT JURY QUIZ OF GAMBLING IN NORTH INDIANA

After completion of its regular call early this week, the Lake county [Ind.] grand jury may begin an investigation of gambling conditions in that vast industrial area, it was indicated last night.

If requested by the jury, Ben Schwart, chief deputy prosecutor, said he would leave the gambling probe entirely in its hands. He explained that such procedure is common in Lake county grand jury investigations.

Members of the jury would not comment on the gambling quiz report. They began their session at Crown Point a week ago.

DON'T HAVE CHILDREN

without first being examined for Gonorrhea and Syphilis!

Since unsuspected venereal infections are a frequent cause of disaster at childbirth, every expectant mother should be thoroughly examined for them *early* in her pregnancy! Organized by public-spirited citizens as a corporation "NOT-FOR-PROFIT," the Public Health Institute makes a full examination for gonorrhea and syphilis at very low cost, and gives individual treatments at fees so small as to be within the reach of every wage earner.

PUBLIC HEALTH INSTITUTE

Organized as a Corporation "Not-for-Profit" Under the Laws of Illinois

MEN—159 N. Dearborn St. WOMEN—169 N. Dearborn St.
MEN and WOMEN—129 E. 31st St.
10 A.M. TO 8 P.M. DAILY; EXCEPT SUNDAY. CENTRAL 9383

OFFICERS AND TRUSTEES

Joseph H. King, President — A. A. Carpenter, Vice-Pres.
Thomas R. Gowenlock, Vice-Pres. — David A. Crawford, Pullman Company, Vice-Pres.
Albert A. Sprague, Sprague, Warner & Co., Vice-Pres. & Treas. — Marshall Field
A. B. Dick, Jr., A. B. Dick Company
Nathan William MacChesney, MacChesney, Becker & Walls

FOUNDED FOR PUBLIC PROTECTION — PUBLIC HEALTH INSTITUTE — NOT FOR PROFIT

G. A. TOMLINSON, LAKES AND RAIL LEADER, IS DEAD

Cleveland, O., Jan. 25 (AP).—George A. Tomlinson, who rose from a $6 a week police news reporter to president of the Alleghany corporation, top holding company of the Van Sweringen railroad interests, died in California last night.

Tomlinson, who would have been 76 years old tomorrow, was chairman of the Pere Marquette railroad and president of the Tomlinson Great Lakes fleet.

Tomlinson, along with George A. Ball of Muncie, Ind., flashed on the national financial scene in 1935, when they bid in the collateral of the defaulting Van Sweringen railroad empire for $3,121,000, continuing the two brothers, O. P. and M. J. Van Sweringen, in power until their deaths. Tomlinson sold his holdings to Ball at cost. The corporation controled eight railroads.

FOUND HANGED; NOTE ASKS BODY GO TO A SCHOOL

A man identified as R. E. Boyles, 45 years old, 723 West 119th street, was found hanged from a tree near Morgan and 128th streets yesterday, apparently a suicide.

He left a note, dated last Sept. 21, stating that he wished his body delivered to the nearest medical school, and added, "I do not care what happens to my personal property."

A postscript, dated Jan. 23, expressed the wish that the Nagoda family, with whom he lived, receive his personal property. Kensington police said the family was absent, apparently on a vacation.

UNDERTAKERS.

Lain & Son
Funeral Service Information

SOUTH SIDE CHAPEL
63D AND HARVARD AVENUE.
PHONE WENTWORTH 0025.

MONDAY.

ALLEN—Laura. 10 a. m. in church.
BARNES—Charles. 10 a. m. at chapel.
BUCK—Frank. 2:30 p. m. at residence.
LORENZEN—Louise H. 3 p. m. at chapel.
MAHAN—Richard. 12 noon at chapel.
McCARTNEY—Ella. 1 p. m. at chapel.
TRIEBNER—Henry. 2 p. m. at chapel.
WHITWORTH—Sanford. At chapel until 10 p. m.

TUESDAY.

INGERSOLL—Fannie G. 9:30 a. m. in church.
JOHNSON—Scott L. 2 p. m. in church.
SMITH—Patrick. 9:45 a. m. in church.

SERVICES TO BE ARRANGED.

HITT—Emma.

NORTH SIDE CHAPEL
5501 N. ASHLAND AVENUE.
PHONE LONGBEACH 2646.

MONDAY.

CRAIG—Hannah. 11 a. m. at chapel.
MYERS—Mary E. 10 a. m. in church.

TUESDAY.

HENNESSY—Cornelius. 11 a. m. at chapel.
LARSEN—Barbara Edith. 3 p. m. at chapel.
ROSENGREN—Bentga L. 2 p. m. in church.

SERVICES TO BE ARRANGED.

MICHAEL—Robert.

C. H. JORDAN & CO.
FUNERAL HOME. 200 E. ERIE-ST.
87 YEARS' SERVICE

MONUMENTS AND MAUSOLEUMS.

CEMETERY MARKERS, MONUMENTS AT savings. Sears-Roebuck State-st. Basement.

CEMETERIES.

MASONIC BARGAIN

4 gr. lot, Acacia, $135; also 6 gr. lot, Ridgewood, sect. 7, $150. Albany 4676, 9 to 5. River Grove 1133M Sun. and eves.

SACRIFICE 4-grave lot in Beverly cemetery. Very well located. Price, $100, which is half present value. ADDRESS T A 236. TRIBUNE.

DEATH NOTICES

ANDREWS—Garfield W. Andrews of 4739 N. Washtenaw avenue, Chicago, husband of the late Aimee, nee Hill; father of Mrs. Jean Sivula and G. William Andrews, brother of Mrs. Minnie Murphy of Uniontown, Pa., Mrs. Nora Hoyt of Ursina, Pa., Mrs. Susan Reed, Miami, Fla., and Earl J. Andrews. Funeral strictly private. Please omit flowers.

ARNOLD—Pauline Ervin Arnold, Jan. 25, beloved wife of the late Fred F., fond mother of Paul, Mrs. Dorothy Harriss, and Fred J., sister of Mrs. Grace Hyslop, of Miami. Funeral private. Please omit flowers. South Shore 8822.

ASSMUS—John Henry Assmus, Jan. 24, 1942, at 2852 Lincoln avenue, beloved husband of the late Hedwig, fond father of Elsie Hocking, Emma Smetana, Frieda Kreutzer, Anna Harmon of East Irving, N. Y., and Hattie Norris of Marblehead, Mass., four grandchildren. Funeral Tuesday, Jan. 27, 2 p. m., at chapel, 2838 Lincoln avenue. Interment Montrose cemetery.

AUSTIN—Charles W. Austin, beloved husband of Arnolda, fond father of Mrs. Edna Mergo, brother of Alden N., Mrs. Sadie Patterson of San Diego, Cal., Mrs. Minnie Dent, and Hattie. Services Tuesday, 2 p. m., at chapel, 10234 S. Michigan avenue. Interment Cedar Park.

BANGS—Hal Crompton Bangs, Jan. 24, 1942, husband of Martha Anderson Bangs, father of Hal Crompton Bangs Jr. Services 3 p. m. Tuesday at his late residence, 1336 N. State parkway. Interment Cynthiana, Ky.

BARNES—Marie Barnes, suddenly, of 773 Crescent boulevard, Glen Ellyn, Ill., beloved wife of the late Henry Burt. Services Wednesday, 1:30 p. m., at chapel, 493 Main street, Glen Ellyn. Interment Rosehill Mausoleum.

BEAMISH—Mary Ann Beamish of 5225 W. Ohio street, beloved wife of the late William B., loving mother of William B., sister of the late Mrs. Phoebe Koller and Catherine Irwin, grandmother of William G. Funeral services Tuesday, Jan. 27, 2 p. m., at funeral home, 5018-20 Chicago avenue. Interment Arlington cemetery.

BEYER—Joseph Beyer, late of 4310 Maypole avenue, beloved husband of the late Ann, dear father of Mitchell F., Florence, and Chester F. Funeral from chapel, 4138 Madison street, Tuesday at 8 a. m. to St. Mel's church. Mass at 9:30 a. m. Interment St. Adalbert's.

BLACKWELL—Carrie F. Blackwell, Jan. 25, 1942, wife of the late Charles E. Blackwell, mother of Mrs. Adah B. Anderson. Service 2:30 p. m. Tuesday at her home, 1423 Edgewood lane, Winnetka, Ill. Interment private.

BUCK—Frank Buck, Jan. 23, 1942, beloved husband of Della A. Buck, fond father of Lucille, brother of Mrs. J. P. Rodgers of Minneapolis, Minn. Services at residence, 6039 Woodlawn avenue, Monday, Jan. 26, at 2:30 p. m. Interment Oak Woods.

BURGWALD—Grace Burgwald, 45 years, 10628 Avenue F, wife of Theodore, mother of Theodore Jr. and Glenn, daughter of Mrs. Betty Boberg and the late August, sister of Mrs. Pearl Harmon and Roy Boberg. Resting at mortuary, 10240 Ewing avenue, until Wednesday, 11 a. m. Services 2 p. m. at Covenant church, 100th and Avenue L. Interment Oak Woods. Sou. 0632.

CARROLL—Thomas J. Carroll, beloved son of the late Martin J. and Elizabeth, nee Sheehan; fond brother of Mary, James, Joseph, Mrs. Josephine Collins, Mrs. Nora Spatz, Mrs. Bess Graham, and the late John Carroll, nephew of Mrs. Anna Nicholson. From late residence, 4910 Lexington street, Wednesday, 9:30 a. m., to Resurrection church. Interment Mount Carmel.

CASELLA—Maria Casella. See Luvisi notice.

CONNOLLY—Margaret Connolly of 4916 Jackson boulevard, fond sister of Timothy and Anna. At chapel, 3150 W. Harrison street. Funeral Tuesday, Jan. 27, at 9:15 a. m., to Resurrection church. Interment Calvary. Native of Ballinlough, Kilteely, County Limerick, Ireland.

CONNOR—Ella Cecilia Connor of St. Louis, Mo., Jan. 25, 1942, beloved wife of George H. Connor, dear mother of Eleanor L. Connor and Harry B. Connor, sister of Mrs. Mary B. Finan, Mrs. E. J. Roche, and John J. Blake of Chicago and Joseph A. Blake of Detroit. Funeral from the Robert J. Ambruster mortuary, Clayton road at Concordia lane, St. Louis, to Holy Redeemer church, Tuesday, 9:30 a. m.

CONSTANTINO—Vincenzo Constantino, beloved husband of Rosaria, fond father of Dominick, Anthony, Carmen, Mrs. Antoinette La Porte, and Mildred. Funeral from late residence, 904 S. Hermitage avenue, Wednesday, 9 a. m., to San Callisto church, 2167 W. De Kalb street. Interment Mount Carmel. Information, Mans. 0120.

COZZI—Anna Cozzi, nee Rio, of 934 S. Bell avenue, dear wife of Fred, mother of Roseann, daughter of the late Alessandro and Caterina Rio, sister of Mrs. Josephine Coletta, Angelo Rio, Mrs. Theresa Pesaute, Mrs. Sylvia Vece, and Alex Rio, daughter-in-law of Federico and Rosaria Cozzi. Funeral from chapel, 739 S. Western avenue, Wednesday at 10 a. m. to St. Callisto church. Interment Mount Carmel. Information, call Seeley 7422.

CZAJA—Antonette Czaja [Schiyer], 2821 N. Spaulding avenue, beloved wife of Robert, dear mother of Walter, Frank, Wanda, and Clara. Funeral Tuesday at 9:30 a. m. from chapel, 3601 Diversey avenue. Requiem high mass at St. Hyacinth's church. Interment St. Adalbert's cemetery.

DALY—Tony Daly. See Del Monte notice.

DEL MONTE—Anthony Del Monte, beloved husband of Mary, nee Cervone; fond father of Josephine, Theresa, Rose, Tillie, Anna, Carmella, Michael, and Julius, fond brother of Carmella Marrone, Raphael Cesaro, and Joseph. Resting at chapel, 1810 Lake street, Melrose Park, Ill. Funeral Tuesday at 10 a. m. to Mount Carmel church. Interment Mount Carmel cemetery.

DIEDERICH—Anna A. Diederich, nee Biendow, Jan. 25, 1942, passed on at her home, 1712 Belmont avenue, beloved wife of Nicholas J., fond mother of Helen D. Williams, Elmer, Edward R., and Harold, sister of Charles, Arthur, Ida Kudek, and Ella Roberts. Services at chapel, 2701 N. Clark street, Wednesday at 1:30 p. m. Interment Montrose cemetery.

FEIGHT—William Feight, beloved husband of Rebecca M., fond father of Mrs. Winifred Larson and Edward E. Feight, brother of Charles, Member of Alexandria, Ind., lodge, A. F. & A. M. Services 1:30 p. m. Tuesday at chapel, 1648 W. 63d street. Interment Cedar Park.

FENDL—Joseph Fendl, beloved husband of Mary Laukburer Fendl, fond father of John, brother of Louis. Funeral Wednesday, Jan. 28, at 9:30 a. m., from chapel, 3604 Ogden avenue, to St. Agatha's church. Interment St. Joseph's.

FINK—Lloyd Fink, age 14, beloved son of Harry and Mary, dear nephew of Louis E. and Mollie Fienk, George and Rose Mandel, Dr. William and Anna Low, darling grandson of Harry and Yetta Luris. Services Monday, 3 p. m., at chapel, 5206 Broadway.

FORDE—James P. Forde, Jan. 24, 1036 E. Marquette road, beloved son of Bridget [nee Lavan] and the late Thomas Forde, fond brother of Thomas, Mary, Mrs. Ann Shaughnessy, Bea, and Martin Forde, native of Kiltimagh, County Mayo, Ireland. Funeral from chapel, 7705 Cottage Grove avenue, Tuesday, 9 a. m., to Holy Cross church. Burial Holy Sepulchre.

FURLONG—Miles Joseph [Bud] Furlong, late of 1441 W. Garfield boulevard, beloved husband of Nellie, dear father of Daniel, Frank, Miles, Thomas, Richard, Mary Gertrude, and Helen, brother of John P., Johanna, Anne Jeffers, and Cleo Jeffers. Funeral Wednesday, Jan. 28, at 9 a. m., from funeral home, 7013 S. Racine avenue, to St. Basil's church. Interment St. Mary's.

GILL—James A. Gill, husband of the late Helen, nee Rooney; Jan. 24, dearly beloved father of Veronica and James R., brother of Capt. Richard P., Joseph L., Capt. Frank A., Mary, Lauretta, Ann Gill, and Mrs. Eleanor Vierick. Funeral Tuesday morning at 9:15 o'clock from residence, 2850 N. Mildred avenue. Services at St. Sebastian church at 10 o'clock. Interment Calvary cemetery. Please omit flowers.

DEATH NOTICES

HEISMAN—Antonette Heisman of 7134 Dobson avenue, wife of the late John K., dear mother of Mayme Linard, Antonette Freundt, Edward, and Arthur Heisman. Resting at chapel, 7350 Cottage Grove avenue. Funeral Tuesday, Jan. 27, at 10 a. m., at St. Laurence church, 72d street and Dorchester-av. Burial Holy Sepulchre.

HELLER—Bruno F. Heller, beloved husband of Nayon, father of Racquel and David, son of Julie Heller, brother of Mrs. Samuel Rusnak and Mrs. Henry J. Berliss. Services Monday, 1:30 p. m., at Rosehill chapel.

HENNESSY—Cornelius J. Hennesay of 5118 N. Laramie avenue, Jan. 24, 1942, beloved husband of Ethel Hennesay, fond father of Hazel Reilly. At chapel, 5501 N. Ashland avenue, where services will be held Tuesday, Jan. 27, at 11 a. m. Interment Calvary. Associated with Adam Schaaf for the past 37 years.

HITZEMAN—Fredericke Hitzeman, nee Karneboge, beloved wife of the late Frederick, dear mother of Frederick, Adele Baske, Richard, and Beatrice, grandmother of 14 grandchildren and three great-grandchildren. Services Tuesday, Jan. 27, at 2:30 at funeral home, 3440 N. Central avenue. Interment St. Lucas', Kildare 5420.

HOLMGREN—Henry R. Holmgren, Jan. 24, 1942, of 1014 S. Linden avenue, Highland Park, beloved husband of Madeline, father of R. Bruce and Frances, brother of Helen Holmgren of Evanston. At rest at chapel, 27 N. Sheridan road, Highland Park, Monday evening. Services private.

HUSA—James Husa, age 74, 2522 S. Hamlin avenue, beloved father of James, Mamie Regner, Amelia Enzenbacher, Rudolph, Richard, and Blanche Hesik, loving brother of Frank and Matthew. Funeral Tuesday, 1 p. m., at chapel, 3821 W. 26th street. Interment Bohemian National. Member of Chicago Federation of Musicians, local No. 10, A. F. of M.

INGERSOLL—Fannie G. Ingersoll, 7307 Princeton avenue, Jan. 25, 1942, wife of the late George W. Ingersoll. Funeral from chapel, 83d and Harvard, Tuesday, Jan. 27, at 9 a. m., to St. Columbanus' church. Interment St. Mary's.

JACOBSON—Gustaf Emil Jacobson of 5813 Emerald avenue, beloved husband of Mathilda, loving father of Mrs. Florence Solberg, dear brother of Emma Stevenson and Esther Anderson. Resting at chapel, 6000 S. Halsted street, where services will be held Tuesday at 3 p. m. Interment Oak Hill, Nor. 2121.

JANSSEN—Anna Maria Janssen, beloved mother of Virginia, Raymond, Henry, Loraine Zelenka, and Theresa Wilcinski, beloved sister of Mary Janssen, Rose Ross, Theresa McCarthy, Katherine Feulner, Edward, John, and Herman. Lying in state at chapel, 2300 W. 51st street. Services Tuesday at 2:30 p. m. Interment Evergreen Park.

JARKA—Joseph P. Jarka, Jan. 23, 1942, beloved husband of Salomea [nee Retseck]; devoted father of the Rev. Alexander, Anna, Josephine, Casimer, and Priscilla, dear brother of Thomas, Anton, Mrs. L. Brufke, and Mrs. M. Kuich. Funeral Tuesday, Jan. 27, at 9:30 a. m. from chapel, 1317 N. Ashland avenue, to St. Stanislaus Kostka church. Interment Calvary cemetery, Michigan City, Ind.

JOHNSON—Scott Lewis Johnson, Jan. 23, 1942, beloved husband of Anna Johnson, nee Marks; fond father of Mrs. Charles Johnson, Mrs. Joseph Abigel, Lester, and Adaline, grandfather of Donald, Doris, Virginia, and Delores, brother of Lester F. Johnson and Georgia Schaffner. At residence, 8001 S. Perry avenue, until noon Tuesday. Services at Vincent Methodist church, 91st place and Langley avenue, Tuesday, Jan. 27, at 2 p. m. Burial Mount Greenwood. Member of Chesterfield post, No. 695, American Legion, and B. of R. T.

KANE—Elizabeth Murphy Kane, beloved wife of the late John E., fond mother of John M., Lucille, Henry, Mrs. Eileen Koch, and the late Loretta Brown and Raymond Kane, sister of James A., Mrs. Patrick F. Sullivan, the late Mrs. Bridget Boardman, Patrick J., Martin, and John Murphy. Funeral from residence, 7820 S. Winchester avenue, Wednesday, 9 a. m., to Little Flower church, Interment Mount Olivet.

KAUFMANN—Clara Kaufmann of the Windermere East hotel, beloved wife of Carl, fond mother of Alfred. Funeral services at convenience of family. Please omit flowers.

KING—Martha A. L. King, Jan. 25, 1942, fond mother of Mrs. William J. Hill and Kenneth L. Services at home, 3500 Lake Shore drive, Tuesday at 7:30 p. m. Interment Hannibal, Mo.

KLEHM—Amanda Klehm, Palatine road and Chicago avenue, Arlington Heights, beloved wife of Gilbert Klehm, fond daughter of Mr. and Mrs. Fred Drewes, sister of Ella Becker, Henry, Fred, Vernon, Edna Paris, Lydia Collisou, Edwin, Carl, Esther Horcher, and Raymond. Funeral Wednesday, 2:30 p. m., at St. Peter's Lutheran church. Resting at funeral home, 111 W. Campbell street, Arlington Heights.

KOHS—Adolph Kohs Sr., beloved husband of Mary, nee Krueger; fond father of Adolph, Otto, Mrs. Louise Hildebrand, Mrs. Ella Bilke, and Mrs. Clara Sloan. Services Tuesday, Jan. 27, at 2 p. m. at chapel, 8245 S. Kedzie avenue. Interment Bethania.

KONAS—Leon Konas of 1529 W. 18th street, beloved husband of Dora Harmes Konas, loving father of Gabriel and Charles, brother of Joseph and Anne Kaszycki. Funeral Tuesday, 2 p. m., at chapel, 4817 Madison street. Austin 1137.

KOSCHE—Oscar F. Kosche, beloved husband of the late Carrie, fond father of Mrs. Elsie Beckwith. Resting at funeral home, 1458 Belmont avenue, Services Wednesday, 12 o'clock noon, at Rosehill cemetery chapel.

LANGE—Conrad F. Lange, Jan. 24, beloved husband of Rosa Zoeller Lange, fond father of Mrs. Ida Roeske, Mrs. Sophie Wilson, and Gladys. Funeral Tuesday, 2 p. m., at chapel, Cottage Grove avenue at 77th street. Interment Waldheim. S. Shore 8822.

LA PORTE—See Constantino notice.

LARSEN—Barbara Edith Larsen, age 4 years, of Mount Prospect, Ill., Jan. 25, 1942, loving daughter of Harry W. and June Larsen, dear sister of June Delores, granddaughter of Fred Larsen. At chapel, 5501 N. Ashland avenue, Chicago, where services will be held Tuesday, Jan. 27, at 3 p. m. Interment Mount Olive.

LINDQUIST—Helen Lindquist, wife of the late Peter, dear mother of Vera Schwendt. Services at chapel, 851 E. 75th street, Tuesday, Jan. 27, at 1 p. m. Interment Oak Woods cemetery. Please omit flowers.

LONG—Raymond J. Long, of 5830 Washington boulevard, beloved husband of Irene Milligan Long, dear father of Margaret, Brother Raymond, F. S. C., and Eileen, son of the late Thomas and Julia, brother of Edward, Vera Swett, Thomas, James, Helen, Alice Robertson, Patrick, Dorothy Holt, Frances McNurney, and the late Sister Joan, R. S. M. Funeral Tuesday, 9:45 a. m., from funeral home, 2800 N. Cicero avenue, to St. Catherine of Siena church. Interment Mount Carmel. Member of Commodore Barry council, No. 1118, K. of C. Berkshire 8070.

LUVISI—Maria Casella Luvisi, beloved wife of James, mother of Emil, Geraldine Failla, Anthony, Elizabeth, Nick, Rose, and Joseph. Resting at chapel, 3344 W. Chicago avenue. Funeral Wednesday, 9 a. m., to St. Philip Benizi church. Interment Mount Carmel. For information, Van Buren 2770.

MACLEOD—Bert C. Macleod, husband of Adelaide, father of Frank Macleod, brother of Mrs. Bert Brownell and Chauncey Macleod. Services Tuesday, 2 p. m., at chapel, 720 Lake street, Oak Park. Interment Oakridge.

MALONEY—Edward J. Maloney of 2222 Clifton avenue, beloved husband of Catherine [nee Durkin]; fond father of Edward J. and the late Catherine P., brother of Delia Philbin and Ann McDonnell. Funeral Tuesday, 9:30 a. m., from chapel, 3552 Southport avenue, to St. Vincent's church. Interment All Saints'.

MARTIN—Charles H. Martin of 12048 Eggleston avenue, suddenly, beloved husband of the late Grace D., loving father of Mrs. Vivian Gittermann, grandfather of Judith Rae, son of Mrs. Fredericka Martens of Platte, S. D. Remains at chapel, 304 W. 119th street. Funeral at St. Stephen's Methodist church, 113th and State streets, Monday at 2 p. m. Interment Cedar Park cemetery.

MARTIN—Grace D. Martin of 12048 S. Eggleston avenue, suddenly, beloved wife of Charles H., loving mother of Mrs. Vivian Gittermann, grandmother of Judith Rae, sister of Mrs. Mary Langham, Mrs. Olive Bagley, and Ross Johnson. Remains at chapel, 304 W. 119th street. Funeral from St. Stephen's Methodist church, 113th and State streets, Monday at 2 p. m. Interment Cedar Park cemetery.

McCREA—Margaret McCrea [nee McKernan], wife of late Ezra, sister of Joseph, Barth, William McKernan, and Mrs. Peter Dubish. Funeral from chapel, 11811 S. Michigan avenue, Tuesday, 9 a. m., to St. Columba's church, Hegewich, Ill. Interment

COMPLETE RADIO PROGRAMS AND HIGHLIGHTS FOR TODAY

Listeners' Choice

Variety and Comedy

7:25 a. m.—W-G-N—Nothing but the Truth; Alexander McQueen.

3:00 p. m.—W-G-N—Elson and Anson. Guest: Steve Toth Jr., pilot.

7:00 p. m.—WBBM—Vox Pop; Parks Johnson and Wally Butterworth interview Brian Donlevy, Joan Bennett, Franchot Tone, Gregory, Ratoff, Joe E. Brown, and Claire Trevor.

7:30 p. m.—WLS—True or False, quiz conducted by Dr. Harry Hagen.

7:30 p. m.—WBBM—Gay '90s revue; Joe E. Howard and Beatrice Kay.

8:00 p. m.—WMAQ—Dr. I. Q., quiz show.

10:00 p. m.—WENR—Variety show; Herbert Marshall, Bert Wheeler, Hank Ladd, and Merry Macs, songsters. Guest: Virginia Bruce.

Drama

1:30 p. m.—W-G-N—Bachelor Mother, with Frances Robinson and Chester Stratton.

7:00 p. m.—WLS—I Love a Mystery: "Secret Passage to Death."

8:00 p. m.—WBBM—Radio Theater; Cecil B. De Mille, director; "Here Comes Mr. Jordan," with Cary Grant, Claude Rains, James Gleason, and Evelyn Keyes.

8:30 p. m.—WMAQ—That Brewster Boy, comedy, with Joey Brewster.

9:00 p. m.—WBBM—Orson Welles with John Barrymore and Maureen O'Sullivan in "The Happy Hypocrite."

9:30 p. m.—WMAQ—Cavalcade of America presents Madeleine Carroll in "Tomorrow and Tomorrow."

Music

Noon—WAAF—The Symphonic hour; Mozart's Jupiter Symphony.

7:00 p. m.—WMAQ—Telephone Hour, with James Melton, tenor; Francia White, soprano; Ken Christy chorus, and Donald Voorhees' orchestra.

7:15 p. m.—W59C—Violin and organ recital; Jan Tomasow and Preston Sellers.

7:30 p. m.—WMAQ—Margaret Speaks, soprano, and Wilfred Pelletier's orchestra.

8:05 p. m.—W59C—Studio Salon orchestra, Harry Sukman, director.

8:30 p. m.—WENR—For America We Sing, with Frank Black's orchestra. Guests: Robert Weede and Margaret Daum.

8:30 p. m.—W-G-N and W59C—Music That Endures, with Henry Weber and the W-G-N orchestra. Guest: Josephine Antoine of Metropolitan opera.

9:00 p. m.—W59C—Perfectionist's hour presents Walter Gieseking in Chopin's Barcarolle in F-sharp minor.

9:00 p. m.—WENR—Monday Merry Go Round, with Bea Wain, Phil Duey, Alan Holt, and Victor Arden's orchestra.

9:00 p. m.—WMAQ—Contented Hour, with Evelyn Ames, the Lullaby Lady; William Miller, and Percy Faith's orchestra.

9:15 p. m.—W-G-N—Spotlight Band; Dick Jurgens' orchestra.

10:00 p. m.—W-G-N—Music Time, with Jerry Wayne and Ted Streater.

10:00 p. m.—WIND—Symphonic hour; Beethoven's Prometheus' Overture and Piano Concerto No. 1.

10:30 p. m.—WCFL—Music Lovers' program; Liszt's Hungarian Fantasia and Moussorgsky's Night on Bare Mountain.

Midnight—WENR—Music You Want When You Want It.

Special Events

2:15 p. m.—W-G-N—Your Army: Lieuts. Collis L. Jordan and Perry A. Ball, guests. Topic: "Training and Requirements of Army Aviation Cadets."

2:45 p. m.—WGES—Dean William D. Clarke, "English for New Americans."

4:20 p.m.—W-G-N—Women in Defense; Mrs. Edward J. Kelly, guest speaker, on the first program of this new series.

6:45 p. m.—W-G-N—Capt. Maxwell Corpening reports from Rio de Janeiro on Conference of American Foreign Ministers.

8:00 p. m.—WENR—Radio Forum; Earl G. Harrison of attorney general's staff discusses "Control of Alien Enemies."

9:30 p. m.—W-G-N—Keep 'Em Rolling, with Brian Donlevy in radio preview of new defense movie, "Joe Smith, American." Also Dick Powell, Clifton Fadiman, and Morton Gould's orchestra.

9:45 p. m.—WCFL—Secretary of the Treasury Henry Morgenthau discusses celebration of the President's birthday.

CHICAGO FREQUENCIES.

W59C—45.9	WLS—890	WCRW—1240
W51C—45.1	WENR—890	WEDC—1240
W67C—46.7	WAAF—950	WGES—1390
WIND—560	WCFL—1000	WHFC—1450
WILL—580	WMBI—1110	WHIP—1520
WMAQ—670	WJJD—1160	WMRO—1280
WBBM—780	WJOB—1230	W-G-N—720
WAIT—820	WSBC—1240	

MORNING

[Central standard time.]

[M] indicates MBS, [N] NBC, [C] CBS, [B] Blue network.

5:30—W-G-N—Farm hour; markets.
WBBM—Cousin Emmy and Gang.
WJJD—Breakfast Frolic.

6 **—W-G-N—Breakfast Time Frolics.**
WLS—The Crossroads Store.
WCFL—Cheerful Little Earful.
WIND—Yawn Patrol.
WMAQ—News reports.
WSBC—Italian Musical Clock.

6:15—WMAQ—Agricultural news.

6:20—WLS—Chuck Acree, poultry.

6:30—WBBM—Farm Service hour; news.
WLS—Morning devotions.
WMAQ—Morning News.

6:45—WLS—Ervin Lewis, news.
WMAQ—Reveille Roundup [N].

7 **—W-G-N—Modern Design music.**
WMAQ—Norman Ross Time.
WBBM—News of the World [C].
WAAF—The Breakfast Express.
WJJD—Morning Jamboree.
WIND—Polish-American hour.
WLS—Clifton Utley, news [B].

7:15—W-G-N—Aunt Jemima, comedy.
WLS—One-Two-Three Time.
WBBM—John Harrington, news.
WCFL—Pipe Man, music.

7:20—W-G-N—Morning News reports.

7:25—W-G-N—Nothing but the Truth.

W-G-N Guest

Josephine Antoine, Metropolitan opera soprano, will make a guest appearance on the Music That Endures program over W-G-N and W59C at 8:30 o'clock tonight.

7:30—W-G-N—Musical Notes.
WJJD—Christian Science hour.
WCFL—Time to Shine, music.
WAIT—Heaven and Home hour.
WHIP—Family altar service.
WMBI—Bible Study program.

7:35—W-G-N—Wake Up and Sing.

7:40—W-G-N—Brush and Smile.

7:45—W-G-N—Music with a Flavor.
WJJD—News reports.
WILL—Student Churches.
WLS—Children's program.

8 **—W-G-N—Your Morning News.**
WMAQ—Your Neighbor program.
WBBM—News; also WMBI.
WILL—Causes of the War.
WLS—Ridge Runners.
WCFL—Breakfast Club [B].

8:15—W-G-N—The Gospel Singer.
WBBM—Sendoff program, variety.
WLS—Ervin Lewis, news.
WAIT—Christianity in Action.

8:30—W-G-N—Victor H. Lindlahr.
W51C—Military Patrol.
WMAQ—Norman Ross; news.
WBBM—Rhythm Off the Record.
WEDC—Czech Breakfast hour.
WGES—Your Neighbor program.
WAIT—Lutheran program.
WJJD—Current news.
WIND—Wanted Men and Jobs.

8:40—WBBM—Todd Hunter, news.

8:45—W-G-N—News reports.
W51C—Novelty Tunes.
WBBM—America Loves [C].
WMAQ—Norman Ross and music.
WLS—Mountain Playhouse.
WGES—Lithuanian Housewives.
WIND—News reports.

8:50—W-G-N—Melody Time.

9 —W51C—Harmony Singers.
WMAQ—Bess Johnson, serial [N].
WBBM—Church hymns [C].
WLS—The Bookshop program.
WCFL—News reports.
WMBI—Community Salute.
WAIT—Bible study program.
WILL—Public Affairs.
WJJD—Sunshine Jubilee.

9:15—W-G-N—Happy Meeting Time.
W51C—Matinata.
WBBM—Myrt and Marge [C].
WMAQ—Bachelor's Children [N].
WLS—Ervin Lewis, news.
WJJD—Ruth Howard, shopping.

9:30—W-G-N—June Baker, homemaker.
WMAQ—Helpmate, serial [N].
WLS—Howard Peterson at organ.
WBBM—Stepmother, serial [C].
WIND—Current news.
WAIT—Evanston traffic court.
WJJD—Draft quiz program.
WGES—Swedish program.

9:45—W-G-N—Linda's First Love, serial.
W51C—Vocal novelties.
WBBM—Shop with the Missus.
WMAQ—The Road of Life [N].
WLS—Jane Tucker, home serial.
WCFL—Varieties, music.
WIND—Bob and Bonnie Atcher.
WJJD—Down Argentine Way.
WJJD—News; also WAIT, WIND.

10 **—W-G-N—The Editor's Daughter.**
W51C—Musical Tête-à-Tête.
WMAQ—Story of M. Marlin [N].
WBBM—Buddy Clark, tenor [C].
WAAF—The Orchestra Pit.
WHIP—Lithuanian Variety hour.
WCFL—Children in wartime [N].
WGES—Italian community hour.

10:15—W-G-N—Hearts in Harmony.
WBBM—Man I Married, ser. [C].
WMAQ—Right to Happiness [N].
WLS—Good Morning, Neighbors.
WAAF—Charles W. Hamp, music.
WJJD—Dick Baker, songs.
WCFL—A. Kitchell's Briefcase[N].

10:30—W-G-N—The Voice of Romance.
W51C—Morning Dance Tempos.
WBBM—Bright Horizon, ser. [C].
WMAQ—Lone Journey, serial [N].
WCFL—American Radio Warblers.
WAAF—The Mythical Ballroom.
WMBI—Shut-In Request program.
WJJD—Ruth Howard, shopping.
WAIT—Ann Hunter, news.
WSBC—Polish morning revue.

10:45—W-G-N—Marion Claire contest.
W51C—Choral Echoes.
WMAQ—David Harum, ser. [N].
WCFL—Fashions in Song.
WBBM—Aunt Jenny's stories [C].
WLS—Market reports.
WIND—Current news.

10:50—W-G-N—Morning serenade.

11 **—W-G-N—J. B. Hughes, comm. [M].**
W51C—Chamber music.
WMAQ—Betty and Bob, serial.
WBBM—Kate Smith Speaks [C].
WAIT—Pantry Chatter.
WCFL—News reports.
WLS—Martha and Helen.
WJJD—Federal food reporter.
WIND—Dance and Romance.
WILL—Your Wealth This Week.

11:05—WJJD—Listen, Ladies.

11:15—W-G-N—This Is Life [M].
W51C—Favorite songs.
WBBM—Big Sister, serial [C].
WMAQ—The Bartons, serial.
WCFL—G. Williams, songs [B].
WJJD—Music Reel program.

11:30—W-G-N—Quin Ryan, news.
W51C—Medley Time.
WMAQ—Farm and Home hr. [N].
WBBM—Helen Trent, serial [C].
WCFL—Dance orchestra.
WLS—News; Rangers.
WJJD—Safety court trials.
WIND—Dick Baker, songs.

11:45—W-G-N—Ole Dan.
W51C—Musical Highlights.
WBBM—Our Gal Sunday [C].
WIND—Doctor Rhythm.
WAAF—Rhythm revue.
WCFL—Luncheon melodies.
WAIT—Your Life program.
WLS—Farm news; markets.

11:50—W-G-N—Harold Turner, pianist.

News Broadcasts

MORNING.

7:00—WBBM	8:40—WMAQ	10:00—WCFL
7:00—WLS	8:40—WBBM	10:00—WJJD
7:15—WBBM	8:45—W-G-N	10:00—WIND
7:20—W-G-N	8:45—WIND	10:10—WLS
7:45—WJJD	9:00—WCFL	10:30—WAIT
8:00—W-G-N	9:00—WAAF	10:45—WIND
8:00—WBBM	9:15—WLS	11:00—WCFL
8:15—WLS	9:30—WIND	11:30—W-G-N
8:30—WJJD	9:55—WAAF	11:30—WLS

AFTERNOON.

12:00—W59C	1:55—WLS	4:00—W59C
12:00—WCFL	2:00—WCFL	4:00—WCFL
12:00—WJJD	2:30—WAAF	4:15—WJJD
12:30—WMAQ	2:30—WHIP	4:30—WAAF
12:30—WLS	2:40—W-G-N	4:55—W-G-N
12:45—WIND	2:55—WBBM	5:00—W59C
12:45—WCFL	2:55—WILL	5:00—WENR
12:55—W-G-N	3:00—W59C	5:00—WCFL
1:00—WCFL	3:45—WBBM	5:00—WMAQ
1:00—WAAF	3:55—WENR	5:45—WBBM
1:30—W59C	3:55—WILL	5:45—WMAQ
1:30—WJJD	4:00—W-G-N	

EVENING.

6:00—W59C	8:00—WCFL	10:45—WENR
6:00—WIND	8:15—W-G-N	11:00—W-G-N
6:15—WMAQ	8:30—WIND	11:00—W59C
6:15—WCFL	8:45—WIND	11:00—WMAQ
6:30—W-G-N	9:00—W-G-N	11:00—WBBM
6:45—W-G-N	9:00—WCFL	11:00—WENR
6:45—WMAQ	9:00—WIND	11:30—W-G-N
7:00—W-G-N	9:30—WCFL	11:55—WBBM
7:00—W59C	9:45—WIND	11:55—WMAQ
7:00—WIND	9:45—WENR	11:55—WENR
7:30—WIND	10:00—W59C	12:00—W-G-N
7:45—WIND	10:00—WBBM	12:00—WCFL
7:55—WBBM	10:00—WCFL	12:30—W-G-N
7:55—WIND	10:15—WMAQ	1:15—WBBM
8:00—W-G-N	10:30—W-G-N	1:30—W-G-N
8:00—W59C	10:30—WBBM	

AFTERNOON

12 **—W-G-N—Rhythm Off the Record.**
W59C—News bulletins.
W51C—Luncheon serenade.
WBBM—Life Can Be Beautiful[C].
WAAF—The Symphonic hour.
WJJD—News; also WCFL, WAIT.
WLS—Dinnerbell Time.
WHIP—Southtown church.
WIND—At Your Service.
WGES—Polish Dinnerbell.

12:05—W59C—Luncheon concert.

12:15—W-G-N—Helen Holden, serial [M].
WBBM—Woman in White [C].
WCFL—Singin' Sam, music.
WJJD—Symphony in Swing.
WMAQ—Tunes and Tips.
WMBI—Midday hour.
WIND—Swing and Play.

12:30—W-G-N—Front Page Farrell [M].
WBBM—Vic and Sade, serial [C].
WMAQ—Norman Barry, news.
WCFL—Bing Crosby, songs.
WLS—Julian Bentley, news.
WJJD—Loop noonday services.
WAIT—Defense bonds program.
WHIP—Chicago at Work.
WILL—Illinois Farm hour.

12:45—W-G-N—Market summary.
WBBM—Road of Life, serial [C].
WMAQ—Music of Yesterday.
WIND—News; also WCFL.
WLS—Question Box; live stock.

12:50—W-G-N—Noontime Melodies.

12:55—W-G-N—News reports.

1 **—W-G-N—Don Norman's Date.**
W59C—Cedric Foster, news.
W51C—Ivory Skirmishes.
WMAQ—Light of the World [N].
WBBM—Young Dr. Malone [C].
WCFL—News; also WAAF, WAIT.
WMBI—Bible study program.
WLS—School Time.
WJJD—Live stock markets.
WILL—Homemakers' program.
WHIP—Chicago Symphony notes.
WGES—Amerigo Lupi program.
WIND—One o'Clock Matinée.

1:15—W-G-N—Painted Dreams, serial.
W59C—Music Reader.
W51C—Waltz musical.
WMAQ—Mystery Man, serial [N].
WCFL—Don Artiste, pianist.
WBBM—Joyce Jordan, serial [C].
WJJD—Singin' Sam.
WLS—Grain markets; news.
WAAF—Melody Review.
WILL—Market reports.

1:30—W-G-N—Bachelor Mother, drama.
W51C—Dance Maestro.
WBBM—Fletcher Wiley, talk [C].
WMAQ—Valiant Lady, serial [N].
WILL—The Digest; news.
WAIT—Music We All Love.
WLS—Homemakers' prog.; news.
WCFL—The Kernel' Kanaries.
WAAF—Ballroom prevues.
WJJD—Current news.
WIND—Board of Education.
WHIP—We Are Americans.

1:45—W-G-N—Music Over the Coffee.
W59C—Latin American music.
WBBM—Kate Hopkins, serial [C].
WMAQ—A.Grimm's Daughter [N].
WCFL—Spotlight program.
WIND—Sports edition to 5:15.
WAAF—Dance Time.

2 **—W-G-N—Dollar Stretchers.**
W59C—Mutual Goes Calling.
W51C—Concert reveries.
WBBM—Helping Hand [C].
WLS—Orphans of Divorce [B].
WMAQ—Against the Storm [N].
WJJD—Music Hall.
WMBI—Haven of Rest.
WHIP—Musical Masterpieces.
WILL—Chats with Shakespeare.
WAAF—Markets;Rhythms by Dee.
WCFL—News; also WGES.
WHFC—Request program.

2:15—W-G-N—Your Army.
W51C—Gilbert and Sullivan.
WMAQ—Ma Perkins, serial [N].
WBBM—Meet the Missus.
WCFL—Meet the Folks.
WLS—Honeymoon Hill, serial [B].
WAAF—Sing and Swing.

2:30—W-G-N—Harold Turner, pianist.
W59C—Memory Lane.
W51C—Latin Moods.
WBBM—Am. School of the Air[C].
WMAQ—Pepper Young's Fam.[N].
WLS—John's Other Wife [B].
WJJD—Parade of Stars.
WSBC—Italian Radio theater.
WAAF—News reports.

2:35—W-G-N—Marion Claire contest.

2:40—W-G-N—News reports.

2:45—W-G-N—Rhymster Tyme.
W51C—Modern Troubadours.
WMAQ—Vic and Sade, serial [N].
WLS—Just Plain Bill, serial [B].
WAAF—South American Way.
WJJD—Melody market.
WHIP—News of the Mills.
WGES—English for New Amers.
WAIT—Invitation to the Waltz.
WCFL—On the Mall.

3 **—W-G-N—Elson and Anson hour.**
W59C—News bulletins.
W51C—Sinfonietta.
W67C—Three o'Clock Matinée.
WBBM—Every Woman's World.
WMAQ—Backstage Wife [N].
WENR—A. Tracy, st. singer [B].
WJJD—Dearest Mother, serial.
WHFC—Music Appreciation Time.
WAAF—The Mythical Ballroom.
WILL—Music of the Masters.
WCFL—The Juke Box, music.
WGES—Listen, Ladies.

3:05—W59C—A Pause for Music.

3:15—W59C—Harold Turner, pianist.
W51C—Serenaders.
W67C—Singing Strings.
WMAQ—Stella Dallas, serial [N].
WBBM—Melody Weavers.
WJJD—Stars Over Hollywood.
WENR—Club Matinée [B].

3:30—W59C—Vocal Views.
W51C—Symphonic band.
W67C—Dixie Songsters.
WMAQ—Lorenzo Jones, serial [N].
WBBM—Lone Journey, serial.
WJJD—Peter McGregor, serial.

3:45—W59C—Dance Matinée.
W51C—Popular Refrains.
W67C—Dance band.
WMAQ—Widder Brown [N].
WBBM—John Harrington, news.
WJJD—Melody Time.
WAIT—Airport Interviews.
WENR—Mile o' Dimes; news.

4 **—W-G-N—Boake Carter, news.**
—W59C—News bulletins.
W51C—In the Drawing Room.
W67C—Masterworks.
WMAQ—When a Girl Marries [N].
WBBM—Story of M. Marlin [C].
WENR—Yours Truly program.
WJJD—Music Reel.
WAAF—Organ Moods.
WJOB—Parade of Bands.
WILL—Campus Calendar.
WCFL—News reports.
WAIT—Serenade Time.
WEDC—Parochial schools.

4:05—W59C—Carmen Cavallero's orch.

4:15—W-G-N—Singing Neighbors.
WMAQ—Portia Faces Life [N].
WBBM—The Goldbergs, ser. [C].
WEDC—United States army.
WJJD—Current news.
WCFL—Make Believe Danceland.
WILL—Science on the Air.
WAAF—Treasury Chest.

4:20—W-G-N—Women in Defense.

4:25—WENR—Listen, Ladies.

4:30—W-G-N—Don Winslow of the Navy.
W59C—Pop concert.
W51C—Vocal cadences.
WBBM—The O'Neills, serial [C].
WMAQ—We, the Abbotts [N].
WENR—Getting Most Out of Life.
WJJD—Suppertime Frolic to 6:30.
WAAF—News; also WMBI.
WILL—Your Income Taxes.

4:45—W-G-N—Uncle Harry's club.
W59C—Len Salvo, organ music.
W51C—On the Dance Floor.
WBBM—Scattergood Baines [C].
WMAQ—Vagabond quartet [N].
WENR—In Care of Aggie Horn.
WAIT—Newsreel of the Air.

4:55—W-G-N—News reports.

5 **—W-G-N—Orphan Annie, serial.**
W59C—News bulletins.
W51C—South Sea Idyls.
W67C—News reports.
WENR—News;also WCFL,WMAQ.
WBBM—Painted Dreams, serial.
WGES—Evening Bells.

5:05—W59C—Waltz Time.
WENR—Hollywood news.
WMAQ—Mile o' Dimes Campaign.

5:10—WENR—Off the Record.

5:15—W-G-N—Terry and the Pirates,ser.
W59C—Children's Symphony.
W51C—Favorite classics.
W67C—Organ Echoes.
WCFL—Master Melodies.
WBBM—Hedda Hopper [C].
WENR—Secret City, serial [B].
WMAQ—Musical Memories.
WIND—Dance music.

5:30—W-G-N—Jack Armstrong [M].
W59C—Cocktail hour.
W51C—Musical Pickup.
W67C—Dance varieties.
WBBM—Frank Parker, tenor [C].
WMAQ—Brad Reynolds, songs[N].
WENR—Flying Patrol, serial.
WCFL—Guess Who, music.
WIND—Eddie Chase, music.

5:45—W-G-N—Capt. Midnight [M].
W59C—Concert quintet.
WBBM—The World Today, news.
WENR—Straight Shotters [B].
WMAQ—Norman Barry, news.
WCFL—Jack Kelly's Minstrels.
WIND—Musical Motorcade.

Guest Tonight

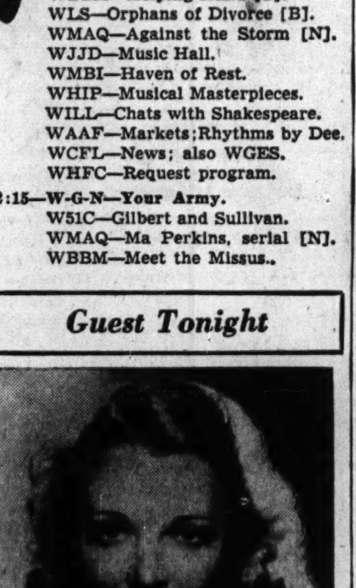

Virginia Bruce, movie star, will make a guest appearance on variety show with Herbert Marshall, Bert Wheeler, and Hank Ladd over WENR and the Blue network at 10 o'clock tonight.

EVENING

6 **—W-G-N—Dr. Preston Bradley.**
W59C—Fulton Lewis Jr., news.
W51C—Dinner music until 7.
W67C—South American music.
WIND—News summary.
WBBM—Amos 'n' Andy [C].
WENR—Dinning Sisters [B].
WMAQ—Sweet and Spanish.
WCFL—Hal Totten, bowling.
WGES—European Ballroom.

6:15—W-G-N—Bob Elson's sports review.
W59C—Wonderful Time.
WBBM—Lanny Ross, songs [C].
WENR—Better Business bureau.
WMAQ—News of the World [N].
WCFL—News reports.
WENR—Better Business bureau.
WIND—Musical Follies.

6:30—W-G-N—Clifton Utley, news.
W59C—Romantic Ballads.
W67C—Six-Thirty Serenade.
WMAQ—Musical Entrée.
WBBM—N. S.-S. S. Brain Battle.
WIND—Modern music.
WLS—Julian Bentley, news.
WCFL—Concert and dance [B].

6:45—W-G-N—Capt. Maxwell Corpening.
W59C—Harry Sukman, piano.
WMAQ—Norman Barry, news.
WLS—Smile market.
WIND—Crosby Corner.

6:55—W-G-N—Marion Claire contest.

7 **—W-G-N—Cal Tinney, humorist [M].**
W59C—News bulletins.
W51C—Composer's hour.
W67C—Novelettes.
WBBM—Vox Pop [C].
WMAQ—The Telephone hour [N].
WLS—I Love a Mystery [B].
WGES—Lithuanian Family hour.
WIND—News; also WCFL.
WJOB—Battle of Brains.

7:05—W59C—Musical Comedy Encores.

7:15—W-G-N—The Hoople hour.
W59C—P. Sellers and J. Tomasow.
W67C—Vocal Varieties.
WIND—Time to Remember.
WCFL—Accordion program.

7:30—W-G-N—The Lone Ranger [M].
W59C—Salon concert.
W67C—The Dance Band.
W51C—Classical Melodies.
WMAQ—Concert program [N].
WBBM—Gay '90s review [C].
WLS—True or False, quiz [B].
WCFL—Money in Your Pocket.
WIND—Capt. Michael Fielding.

7:45—WCFL—Americans at Work.
W67C—News reports.
WIND—Current news.

7:55—WBBM—E. Davis; also WIND [C].

8 **—W-G-N—Gabriel Heatter [M].**
W59C—News bulletins.
W51C—Evening concert.
WBBM—Radio Theater [C].
WMAQ—Dr. I. Q., quiz prog. [N].
WENR—Natl. Radio Forum [B].
WGES—Polish Evening hour.
WCFL—News reports.
WIND—Scattergood Baines [C].

8:05—W59C—Studio salon orchestra.

8:15—W-G-N—Quin Ryan, news.
WCFL—Mission Bell Melodies.
WIND—Cavalcade of Bands.

8:30—W-G-N—Music That Endures [M].
W59C—Music That Endures [M].
WMAQ—That Brewster Boy [N].
WENR—For Amer. We Sing [B].
WCFL—Labor news flashes.
WGES—Germania Broadcast.
WIND—Current news.

8:45—WIND—Dr. Gerhard Schacher.

9 **—W-G-N—Raym'd Gram Swing [M].**
W59C—The Perfectionist's hour.
W51C—Serenata.
WBBM—Mercury Theater [C].
WMAQ—Contented program [N].
WENR—Merry-Go-Round [B].
WIND—News; also WCFL.
WSBC—Jewish Dramatic guild.

9:15—W-G-N—Spotlight Bands [M].
WIND—Don Pedro's orchestra.
WCFL—Golden Melodies.

9:30—W-G-N—Keep 'Em Rolling.
WBBM—Blondie, sketch [C].
WENR—Lum and Abner [B].
WMAQ—Cavalcade of Amer. [N].
WCFL—News Here, Abroad [N].
WIND—Nine-Thirty Edition.

9:45—WENR—News; also WIND.
WCFL—President's Birthday committee [B].

10 **—W-G-N—Music Time.**
W59C—News reports.
W51C—Album of Favorite Music.
WMAQ—Fred Waring's orch. [N].
WBBM—Listening Post, news.
WENR—Herb't Marshall Sh. [B].
WCFL—World News Roundup.
WIND—Symphonic hour.

10:05—W59C—Modern Composers.

10:15—W-G-N—Chicago at Night.
W59C—America South.
WMAQ—Cleve Conway, news.

10:30—W-G-N—News reports.
W59C—Rhythm Rendezvous.
WMAQ—Defense Housing.
WBBM—Today's News and You.
WGES—All-Slavic program.
WCFL—Music Lovers program.

10:45—W-G-N—Modern Design music.
W59C—Dream Ship.
WBBM—Moods and music.
WENR—News; Random Rhythm.
WMAQ—Music for Every One [N].

11 **—W-G-N—News reports.**
W59C—News bulletins.
W51C—Dance Cavalcade.
WBBM—News; WMAQ, WENR.
WGES—Rhythm Till Midnight.

11:05—W-G-N—Benny Goodman [M].
W59C—Dance Parade.
WBBM—Shep Fields' orch. [C].

11:15—W-G-N—Lew Diamond's orch. M].

11:30—W-G-N—News reports.
WMAQ—Moon River [N].

11:35—W-G-N—Johnnie Davis' orch. [M].

12 **—W-G-N—News reports.**
W51C—Midnight Dance.
WMAQ—Ray Benson's orchestra.
WENR—Music You Want.
WCFL—News Final.
WBBM—Dance Parade to 1:15.

12:05—W-G-N—Horace Heidt's orch. [M].

12:30—W-G-N—News reports.
WENR-WMAQ—Let's Dance.

12:35—W-G-N—Adrian Rollini's orch.[M].

12:45—W-G-N—Eddy Howard's orch. [M].

1:00—W-G-N—Lew Diamond's orch. [M].
WMAQ-WENR—Music Hall.

1:15—WBBM—Headline news.

1:30—W-G-N—Late News Roundup.

ON SHORT WAVES

LONDON.

The following short wave programs from London may be heard over GSC, 9.58 meg., 31.32 m.; GSL, 6.11 meg., 49.10 m.:

3:15 p. m.—London Calling.
4:00 p. m.—Australian Anniversary.
4:30 p. m.—Program for Newfoundland.
6:00 p. m.—Democracy Marches.
7:30 p. m.—Britain Speaks.
8:00 p. m.—Headline news and flashbacks.
8:15 p. m.—Canada Calls from London.
9:30 p. m.—Radio Newsreel.

SYDNEY.

3:55 p. m.—News and music. VLQ7, 11.88 meg., 25.2 m.

MOSCOW.

6:45 p. m.—News in English. RKE, 11.6 meg., 25.9 m.
8:15 p. m.—Broadcast in English. RKE, 11.6 meg., 25.9 m.
12:50 a. m.—Comment in English. RKE, 5:45 meg., 54.9 m.

VATICAN CITY.

7:30 p. m.—News broadcast and comment. HVJ, 9.6 meg., 31 m.

Vox Popper

Joan Bennett will be one of several Hollywood stars to appear on the Vox Pop quiz program over WBBM-CBS at 7 o'clock tonight.

WAR GOVERNORS COMPARE NOTES ON THEIR DUTIES

Lowden Cites State Unity in Chat with Green.

(Picture on page 8.)

Illinois' war governors, Frank O. Lowden of World war I. and Dwight H. Green of World war II. eased themselves into soft chairs in St. Luke's hospital yesterday and chatted for more than an hour about their wartime responsibilities.

Gov. Green had dropped in to pay his respects to the elder statesman of the Republican party on the eve of his 81st birthday. Mr. Lowden told his visitor he was feeling fine and was undergoing a routine physical examination.

"I don't look ill, do I?" Mr. Lowden smiled. "Well, I'm not. If my doctor says it's all right I plan to celebrate my birthday at the home of my daughter on the south side, then Tuesday night I'm going to Arizona for the rest of the winter." Mrs. C. Phillip Miller, the former Florence Lowden, lives at 5757 Kimbark avenue.

Nation Forgets Differences.

"You know, governor," Lowden told Green, "you have more unity in Illinois than any governor ever had. After Pearl Harbor the entire nation decided at once to forget differences and go about the business of winning this war.

"During my administration it took quite a while for the people to realize what the first World war meant. We had trouble with a number of political leaders and pacifist groups.

"Near the end of the war the people were unified to a great extent. But we didn't have the unity you have today in carrying out the state's war program.

"Nothing could have happened to shock the people like Pearl Harbor, not even a similar assault on the Philippines on the opening day of the war. The attack was so infamous that it aroused everybody."

Wanted to Volunteer.

When war came Mr. Lowden said he wanted to volunteer for service, "but I found there was no provision made for men over 80 years old."

"Gov. Green found an answer to that, however," Mr. Lowden smiled. "He named me honorary chairman of the Illinois State Council of Defense. I am not physically able to take an active part in the organization, but I will be available for consultation at any time."

ASK DRUG STORES TO COLLECT USED TUBES, SAVE TIN

New York, Jan. 25 [Special].—The nation's 60,000 drug stores are being enlisted in a drive for collection of thousands of tons of tin in used tubes from toothpaste, shaving cream, and other drug products, a committee operating with approval of the bureau of industrial conservation in Washington announced tonight.

Every drug store in the country will be asked to set up receptacles where customers coming to make new purchases may deposit used tubes. The drive is sponsored by a joint committee of the Packaging Institute of America and the Collapsible Tube Manufacturers' association. Joel Lund, chairman, declared that users of tube products throw away 20 to 25 tons of collapsible tubes a day.

"There are 6,000 tons of tin now in use in collapsible tubes," he said, "and 85 per cent of that amount is represented in drug store products."

The used tubes will go to the Tin Salvage institute in Hillside, N. J., organized by the committee for the purpose.

RADIO INDUSTRY MOVES AHEAD IN WAR CONVERSION

The radio industry is forging ahead in its efforts to convert its plants to a $100,000,000 a month production of military radio supplies, Paul U. Galvin, president of the Radio Manufacturers' association and the Galvin Manufacturing company, said yesterday. His statement followed an announcement by the War Production board that production of radios for civilian use had been ordered cut.

The curtailment was ordered by WPB so that the radio industry could devote itself to filling orders for $2,000,000,000 worth of communications equipment for war uses.

In addition to radios for ships, aircraft, tanks, and other motorized weapons, the industry is producing many other communications, signaling, navigation, radio locator, and direction finding devices.

HOUSING COUNCIL CONVENES TODAY ON PLANS FOR '42

Last year's activities of the Metropolitan Housing council and the group's plans for this year will be discussed today at the council's annual meeting in the La Salle hotel, it was announced yesterday by John R. Fugard, president.

Bleeker Marquette, director of the Citizens' Housing association of Cincinati, O., and also consultant to the Cincinnati Metropolitan Housing authority, will discuss housing for defense at the meeting.

The Metropolitan Housing council was established eight years ago to seek improved housing and neighborhood conditions in Chicago.

7 COURSE DINNER $2
with Whole
BABY LOBSTER
A Night in a Madhouse plus
Sans-Souci Dancers—Mildred & Maurice
Northwest Mounties—Coralie & Kay
18 Dancing Girls—9 Acts—40 People
COLOSIMO'S
2126 South Wabash

BEG YOUR PARDON

A story in THE TRIBUNE yesterday stated incorrectly that Benjamin Bachrach, public defender, would go before Justice Francis Wilson of the Illinois Supreme court today to ask for a reduction in the bond of Hugh Greer Carruthers, who is appealing a conviction of rape. Carruthers will be represented by Attorney Walter Bachrach of the firm of Moses, Kennedy, Stein, and Bachrach.

MAYOR'S MINUTE RADIO MESSAGES TO START TODAY

Mayor Kelly and Mrs. Kelly both will be heard on the air today in connection with the launching of two new civilian defense radio programs. Mayor Kelly will be heard in the first of a series of one minute daily Messages of the Day in his capacity as civilian defense coördinator.

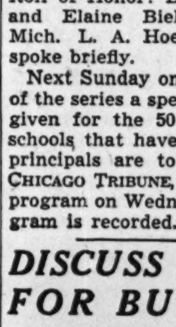

Mrs. Kelly.

These one minute transcribed messages will be aired on all local stations, each station selecting available time. Most stations will present the message, which today will be introductory in tone, twice a day.

Mrs. Kelly, who is extremely active in civilian defense and service men's center work, will be the guest speaker on the first broadcast of a new W-G-N program, Women in Defense, to be aired from 4:20 to 4:30 p. m. today. This program will be aired on Mondays, Wednesdays, and Fridays at the same hour.

W. H. TAFT HIGH IS SALUTED ON W-G-N PROGRAM

William Howard Taft High school was saluted on the Citizens of Tomorrow program on W-G-N yesterday. Several hundred pupils from the school and guests visited W-G-N's main studio last Wednesday when the program was transcribed.

Philip Maxwell, master of ceremonies, added two more names to the Roll of Honor: Bill Stephen of Taft and Elaine Bielefield of Holland, Mich. L. A. Hoefer, Taft principal, spoke briefly.

Next Sunday on the 50th broadcast of the series a special program will be given for the 50 principals of high schools that have been saluted. The principals are to be guests of THE CHICAGO TRIBUNE, which sponsors the program on Wednesday when the program is recorded.

DISCUSS PLANS FOR BUILDING AIRPORT AT U. OF I.

Conferences on the proposal to appropriate $200,000 for the purchase of land for an airport at the University of Illinois are underway, Gov. Green said yesterday. But pending full discussion no decision will be announced, he said. The university board of trustees made a formal request for the appropriation at its monthly meeting Saturday. Ben Regain, chairman of the Illinois Aeronautics commission, said the war department is interested in training flyers at the university.

ANNUAL SPRING MARKETS OPEN IN CITY TODAY

Chicago's annual spring markets will open today for a three week run, with 2,300 of the city's manufacturers and wholesalers and an additional 1,000 from other cities participating in the exhibits and meetings in loop hotels.

It is expected that 18,000 visitors will attend the market openings which introduce spring styles and new merchandise. Many of the larger firms have arranged tours thru their plants, according to the Chicago Association of Commerce.

The apparel, dry goods, general merchandise, gift, and variety goods fields are the principal ones represented.

If you find yourself short of Cash come in and tell us how much you want. You'll get Quick Service, Liberal Credit and Flexible Terms.
Loans $10 to $300
FAMILY LOAN CORPORATION
LOOP
202 S. State St., Cor. Adams, Century Bldg., Rm. 301. Telephone WABash 2994
LOGAN SQUARE
3147 W. Logan Blvd., cor. Kedzie, 2nd Fl., Near "L" Terminal SPAulding 4100
NORTH-SIDE
6349 N. Western Ave., Cor. W. Devon Rm. 206, Devon Bldg., Tel. BRiargate 4121
WEST-SIDE
4006 West Madison St., Near Cicero, Next to Walgreen. Tel. MANsfield 4211
SOUTH-SIDE
2105 E. 71st Street, East of Bryn Mawr I. C. Station, 2nd floor. DORchester 2811
SOUTH CHICAGO
9113 Commercial Ave. (opp. Goldblatt Bros.), Lincoln Bldg., Rm. 10. REGent 6220

This Week Only
PERMANENT WAVE $2.75
100% Genuine Lanoil With Shampoo & Set
Gorgeous Waves Beautiful Ringlets Croquignole Winding
MACHINELESS PERMANENT
Including Shampoo and Set
No limit to curls. Ringlets can be easily set with a damp comb. All new materials used. $3.50
PARK AVENUE MACHINELESS WAVE $5.50
Including Shampoo and Set
A real personality permanent wave which adds that charm and beauty to the modern lovely lady. Especially desirable for dyed, bleached, or grey hair.
No Appointment Necessary
Madame Love
French Hairdresser 31 E. Madison
Ground Floor Dearborn-0304-01

PHONE NOW
E. O. M. Sale!
TABLE PADS
Made to measure to fit any shape table
$1.00
3 Days Only
• Heat Resisting
• Green Back
• Asbestos White Top
TABLE PADS OF DISTINCTION
SUPER HEAVY WOODGRAIN PADS — GREATLY REDUCED
Phone or write and a representative will call at your home for measurements. No charge for this service within 30-mile radius
NATIONAL TABLE PAD CORP.
223 W. Jackson Evening appointments made if desired. Phone Wabash 6630
Evenings After 6 P. M. Telephone State 1100

THE NEIGHBORS

By George Clark

"My husband couldn't get in the army if he tried. But he likes to make it sound as if the children and I are all that's holding him back."

A booklet containing more than 125 of George Clark's cartoons, The Neighbors, is now available. Price, 10 cents; by mail, 13 cents. On sale at the Chicago Tribune Public Service offices, 1 South Dearborn street, and Tribune Tower.

Homemakers Group to Hear Speakers on Stabilized Buying

Women attending a meeting of the Chicago and Cook County Homemakers' association tomorrow in the Hotel La Salle will be told by men prominent in the food industry how to help stabilize consumer buying and protect the American family table. The association is drawing its speakers from the National Canners' association convention. Mrs. Cornelius Peeples, president of the group, has announced that both the luncheon at 1:30 o'clock and the afternoon session will be open to all homemakers who wish to attend. Board members will meet at 11 o'clock to discuss how the association's work in the consumer field can be coördinated with the national defense program.

* * *

Graham Hutton to Speak Today Before City Club

Graham Hutton, formerly editor of the London Economist and now director of the British Press service in the United States, will tell the City Club of Chicago "Why We Must Win," at a luncheon meeting at 12:30 o'clock today in the Hotel La Salle.

YOUR COMPLETE FAMILY BUNDLE WASHED $1.20
Ask for Q-Wash
Your entire family washing, beautifully washed—the unsurpassed "Q" way... returned damp and sweet-smelling ready for ironing. Only $1.20 any day—when sent every week. $1.45 when sent less often.
Satisfaction Guaranteed. Ask for "Q"-Wash
QUALITY WET WASH LAUNDRY
Phone BOULEVARD 0755

White Collar GIRL

BY RUTH MACKAY.

What They Read.

The popularity of noon hour book talks, coupled with the increasing circulation of books among business women, piques one's curiosity as to the reading taste of the business girl. Just what does she read after she's washed out her stockings . . . pressed a skirt . . . done the dishes . . . and organized herself for another day?

A little probing brought forth these answers as to the most interesting book read during the last year:

Private secretary: "Inside Asia," by John Gunther.

I. C. ticket seller: "How Green Was My Valley," by Richard Llewellyn.

St. Luke's nurse: "A Journey for Margaret," by W. L. White.

Dentist's assistant: "Architecture in Old Chicago," by Thomas Talmadge.

Dress designer: "This Above All," by Eric Knight.

United Air Lines instructress for stewardesses: "Keys of the Kingdom," by A. J. Cronin.

Bookseller: "Beautiful End," by Constance Holme.

Assistant to the president of a wholesale firm: "Crusader in Crinoline," by Forrest Wilson.

Manicurist: "Random Harvest," by James Hilton.

Double Time Competitor.

Sally says: "In the daytime, the business girl competes with men; in the evening, she goes home, changes into her glad rags and competes with women."

Seven Job Essentials.

Three inquiries came almost simultaneously regarding the qualifications necessary for the position of personnel director.

A thoughtful, successful, and charming business woman, with many years of experience, lists these qualities as being essential to the job:

1. Personality [an approachable manner, an interest in people, a well adjusted viewpoint].

2. Astuteness in estimating the character and fitness of a job applicant.

3. Knowledge of the various scientific tests for employment and how to give them without flustering the applicant.

4. A knowledge of typing.

5. Ability to keep records on a large number of employés and to keep them up to date.

6. Facility in expressing herself in counseling and training employés.

7. Understanding of the business and the functions of the various departments.

Knows What She Wants.

A new build-up for the business girl from the annual meeting of the National Retail Dry Goods association: "Practical considerations for the widest buying group in this country, the average working girl, dictates styles and colors. Classic simplicity always heads the list. She does know what she wants and given the opportunity to declare her preferences . . . buys them."

War Changes a Name.

An employé, accustomed to the name Adelor J. Petit on a letterhead, recalls an incident of another wartime. Judge Petit's father enlisted for service in the Civil war. "Petit," said the recruiting officer, "that's foreign, isn't it? Can't have any foreigners in this army . . . let's see . . . we'll change it to 'Little.' And 'Adelor'—we'll change that to 'Albert'—'Albert Little'." And "Albert Little" it was up until the last pension check sent to Judge petit's mother.

Rachmaninoff Plays Prelude; It's a Jubilee

BY EDWARD BARRY.

What do you think is celebrating a golden jubilee this year? Sergei Rachmaninoff's prelude in C sharp minor! Tossed off in a preoccupied moment in the composer's boyhood, it has been pursuing him up and down the world for half a century now.

Possibly because he wished to honor the little piece in its jubilee year, possibly because he was in a hurry and remembered that in the days before he put his foot down the prelude sometimes concluded the encore group and served as a sort of "Home, Sweet Home," Rachmaninoff played it yesterday at the Civic Opera house as the third and last of his extra pieces.

Applause like machine gun fire broke into the prelude's opening measures as the audience recognized the piece. There was more applause at the end—for, played by Rachmaninoff, the prelude is not at all an unattractive work. Its big chords had a rich clang and its charging middle section a great deal of momentum.

The recital as a whole was pleasing and relaxing. There were countless opportunities to enjoy the pianist's easy sonorities and luminous melody lines. He did not go in much for fireworks, and when he did he tossed them off easily.

A movement of Mozart's A major sonata led to Beethoven's C minor sonata [Opus 111] and that to a Schumann novelette. A Rachmaninoff transcription of a Bach prelude, gavotte, and gigue turned out to be one of the afternoon highlights. The gavotte was an especially fine example of clarity of conception and jeweled precision of execution.

A miscellaneous group of song transcriptions concluded the program proper. The pianist added a Chopin mazurka, a second piece whose identity neither this reporter nor those he asked knew, and his own prelude.

A program of Hebrew and other near eastern music was sung in Kimball hall last night by Carl Urstein, Palestinian baritone. A voice of ringing strength and great tonal beauty, combined with a good feeling for color variety, enabled the singer to project movingly the many different moods which underlay the songs.

The music was predominantly serious and even sorrowful, but there were episodes of light fantasy and restrained joy. Notes in English on the content of the songs appeared on the program.

Observing of Priorities

SMART "PRIORITIES DRESS."

This is a really patriotic little frock, because it strictly observes the need for conserving metal. There's not a single hook, eye, zipper or metal fastener of any kind on this model, for it wraps around the figure securely. It's not a bit like the dowdy wrap-arounds of the era of World war I., but a smart dress which conceals well its defense period function.

Style No. 2509 is designed for sizes 12, 14 and 16, and 36, 38 and 40 inch bust measurements. Size 16 requires 3⅝ yards of 39 inch material for frock with three-quarter length sleeves; 3⅛ yards for short-sleeved version.

Address orders for Clotilde patterns to Chicago Tribune, P. O. Box 537, Grand Central annex, NEW YORK CITY, including 10 cents in stamps or coin (coin preferred—wrap it carefully) for each pattern ordered. IMPORTANT! Be sure to state clearly the number of the pattern and the size desired and write your name and address plainly. The winter pattern book costs 15 cents, 10 cents if ordered with a pattern.

'They Can't Get You Down' Has Critic on Ropes

"THEY CAN'T GET YOU DOWN."

Musical comedy in 2 acts and 25 scenes. Book and lyrics by Henry Myers and Edward Eliscu. Music by Jay Gorney. Settings by Frederick Stover. Costumes by Georgia Anderson. Musical numbers staged by Danny Dare. Book staged by Mortimer Offner. Presented by Jack Kirkland, Dwight Deere Wiman, and the authors, in the Studebaker theater, Sunday evening, Jan. 25, 1942.

THE PLAYERS.

Donald Brian, Johnnie Johnston, Julie Sherwin, Jeff Bailey, Berni Gould, Gene Barry, Wally Castel, Bob Gallagher, Don Meyer, Mary McCarty, Eddie Johnson, Shirley Van, Mary Gilbert, Kathleen Reagan, Joan Tours, John Harvey, and others.

BY CECIL SMITH.

There is no way of glossing over the pathetic fact that this new musical entertainment from the west coast is consistently dull in conception and pervasively amateurish in presentation. Not even an attractive array of tasteful, if simple, settings helps much, nor can the few experienced and effective members of the cast succeed in making a good thing of material which is usually bland and colorless when it is not altogether pointless.

The story seems like a single sketch from "Meet the People" blown up into a full evening's length. The basic idea is full of possibilities, for the plot begins where the final curtain falls on the ordinary college musical comedy, and proceeds thru the hardships and misunderstandings of a young couple who are trying to live on $25 a week. But the plot material is spread too thin, and yet is given too much prominence; and the dialog is generally labored and pedestrian.

In its song and dance aspects the production serves to emphasize, even more sharply than "Meet the People" did, the extent to which Hollywood has succeeded in remaining out of the main currents of contemporary theatrical development and growth. There is not one moment of refreshing or interesting dance composition, and the dancing is entirely a kind of routine, if animated, trucking which has long since run its course and disappeared from the stage east of the Rockies.

In sum total, the entire show is a compendium of opportunities wasted and implications unrealized. The opportunities and implications are promising enough, however, to suggest that a few good play surgeons could, with a few months' time, make profitable use of them. A good deal would also have to be done with Jay Gorney's score, which is monotonous in tempo, nuance, and expressive range, even when the composer himself conducted the opening performance.

It is always difficult to write about performers who are working against the odds presented by unflattering material. Berni Gould, a graduate of "Pins and Needles," does, however, find enough to work with to make his burlesque of a middle European fifth columnist carry a good deal of comic weight. Julie Sherwin and Johnnie Johnston, as the young romantic leads, achieve an air of commendable lightness and charm. Donald Brian, a far cry from Prince Danilo in his character as a high-handed newspaper publisher, turns in a well conceived job of acting, but is out of his element in a song in burlesque gay '90s vein. The members of the ensemble are young, and when the prescribed activities remain within their abilities they are attractive and charming.

Front VIEWS and PROFILES

BY MARCIA WINN.

After You, My Dear Alphonse.

Whoever is elected air raid warden of that south side block bounded by 58th and 59th streets, Woodlawn and University avenues, the public may be confident he will do the job with dignity, circumspection, and a touch of erudition, as should be, for the Oriental institute and the Rockefeller Memorial chapel of the University of Chicago are in it. The area also contains two homes, and two alone, the residences of *Dr. Charles W. Gilkey*, dean of the chapel, and *Dr. Robert Maynard Hutchins*, president of the university. As only a resident of the block may be its warden and, as residents elect their warden, the question is: which?

No, Really?

Speaking of air raid wardens, *Janet Fairbank*, the tall, blonde, young soprano now in New York, sent her mother, *Mrs. Janet Ayer Fairbank*, two related items. One is an advertisment, "Skiers, air wardens, Sale! Superski suits." The other is a tender little note left her by the warden of her block on East 55th street. In it he says recruits for air raid wardens are needed, beseeches her interest, and adds: "The group in this block has tried to be as sensible as possible, and I am sure you will not be asked to do the ridiculous."

When Silence Was Golden.

The north shore men gathered at a Wilmette bowling alley were discussing tires. "I'll tell you how to get some," one told his companions. In great excitement the men drew near, their voices rising in their eagerness. Suddenly one emitted an awed whisper. "Look!" In the next alley was *Henry Pope Jr.*, state tire rationing administrator.

Or Don't You Think So?

W. W. suggests a slogan for Mr. Ickes: *Oil out for defense.*

How to Lose Friends.

Apparently being tire administrator is a thankless job, and the tire administrators from 48 states who gathered here Saturday were in gloomy mood, soon to lose all ancient friendships, all tender love, all extra tires in their own garages. But it took *Joseph Buell Ely*, former Democratic governor of Massachusetts, to give their feeling cogent expression. Ely is chairman of the Massachusetts tire board, a post to which he was appointed by *Gov. Leaverett Saltonstall*, a Republican.

"Yes," sighed Ely, "a Republican governor appoints a former Democratic governor to this job to do the dirty work. Still, I guess if I were in the chair, I'd appoint a Republican."

The Grab Bag Is Closed, Gentlemen.

At the same meeting it came out that high government officials in Washington were shocked to learn that they do not come within the eligibility classification for extra tires. At least a dozen congressmen a day have been turned down.

Ah, Si, Senor.

Conchita, Mexican chanteuse who learned the English language with the assistance of the newspaper comic strip, is a vivid, dark center of attraction at the Hotel La Salle's Pan-American café. The other evening a distinguished looking diner asked her if she could sing something from *Carmen*, her dress and dark vivacity being something like those of Bizet's heroine. "Ah, si, señor," cried Conchita, who is an obliging soul even if her reception of English is faulty. And she began a soulful rendition, to the diner's justifiable amazement: *Carmen 'Round the Mountain.*

Social Encounter.

Mrs. Raymond Smith had Monday night duty at the U. S. O. center in Highland Park and busily tried to cheer up a boy from Fort Sheridan. He was glum and unresponsive until, after he said he came from the Bowery, she said she once worked at the Educational Alliance settlement there.

"Gee," he said, his eyes brightening. "I used to go to dances there. It's just a few blocks from my house. My girl went with me. Her name was Lizzie Katzenhauser, but we don't keep company no more because she changed her name to Felicia Faron and she expects me to live up to that. Gee, I can't afford it."

Just as You Say.

Girls in the chorus of *Panama Hattie* ran around briskly Saturday afternoon collecting money for a gift for a member of the cast. Up came *Jan Richards*. "I want to get in on this," she said merrily. "Sure, sure," they told her. "But it'll cost you $2." "O, that's all right," Jan said. And that is how Miss Richards, who was married Saturday, gave herself a wedding present.

FOR LILY WHITE WASHES AND SUDS FULL OF PEP!
"Anti-Sneeze" RINSO IS THE SOAP TO GET!
LILY WHITE
AUNTY SNEEZE
K-K-KERCHOO!
STOP SNEEZING SPELLS! GET WHITER WASHES, TOO!
JUST TRY NEW "Anti-Sneeze" RINSO* IT'S ALL YOU NEED FOR HEAPS OF LIVELY, LASTING SUDS AND NO SOAP WASHES CLOTHES WHITER
NEXT WASHDAY
I DECLARE! MY WASH LOOKS SHADES WHITER* SINCE I CHANGED TO RINSO. BRIGHTER, TOO! AND NO MORE SNEEZING SPELLS, EITHER!
Easy on hands! And easy on colors! Washable colors washed dozens of times in safe Rinso suds came out practically new-looking. Economical, too. Rinso goes a long way even in hardest water!
COST LESS THAN 1¢ A DAY FOR ALL DISHWASHING
Rinso FOR TUB WASHER DISHPAN
*Rinso is 98% free of sneezy soap-dust. Many popular pkg. soaps contain up to ½ lb. of it!
*In tests against old type soaps, Rinso washed clothes up to 10 shades whiter than any one!
New Rinso is recommended by the makers of 33 leading washers!

Quartet Season Closes

The series of three philharmonic string quartet concerts, sponsored by the Lake View Musical society, was brought to a close last night in the Goodman theater. The final program paid homage to the Dvorak centenary by including the Czech composer's Quartet in A-flat, Op. 105. Schubert's quartet movement and Bloch's neglected Quintet for piano and strings completed the concert. Rudolph Reuter was the assisting pianist in the quintet.

Written in 1923, the Bloch work possesses considerable power and beauty. It has dated less than many compositions of its period, probably because the composer was highly individual in his choice and treatment of material.

The Dvorak quartet, warm and mature, abundant with the composer's eloquent melodies, made a fine contrast to the Bloch, as did Schubert's spontaneous selection. After a ragged start the quartet settled down into its usual good form. Mr. Reuter blended the piano part of the quintet with the string sonorities with excellent musicianship and a praiseworthy sense of balance.

20% Discount
ON FAMOUS
Helena Rubinstein TOILETRIES
Limited Time Only!
TYPICAL EXAMPLES of SAVINGS:
$1 "Three Keys to Beauty" Lipstick
$1 Water Lily Cleansing Cream
$1 Apple Blossom Face Powder
$1 Charm Box of 3 Beauty Aids
$1 Pasteurized Cream
Your Choice 80c
Certain items not included in this sale!
WALGREEN DRUG STORES
Plus 10% Federal Excise Tax

STEVENS
Give! RED CROSS WAR FUND
GAMIN CUT . . . our sensational young cherub's ring of curls, becoming to almost all faces!
3-INCH Cut . . . crisp, clean cut, easy to manage. Brush it for lustrous curls.
Our famous Haircuts, set with our Exclusive Reverse Curl
How about a new easy-to-handle hair-do this season? It will make you feel and look like a "new person" . . . and watch the compliments come your way! Sketched are three of our most popular. Have yours done now! Call for your appointment today!
CARVED CURL CUT . . . an amazing little gadget actually carves the curls into your hair!
Haircut 1.50
Reverse Curl Wave . . 1.25
Special! "Piero Paris" machine or machineless . . . Oil Masque Permanent 12.50 regularly 15.00
Castile shampoo and stylized setting included with this 2.50 saving! For a limited time!
Call Randolph 1500 for your appointment
Powder Box—Silhouette Shop—6th Floor
Chas. A. Stevens & Co. State Street Open 9:45 to 5:45

HAROLD TEEN—BREAKFAST FOR ONE

UP AN' AT 'EM, KID -- TIME FOR ME TO GET READY FOR WORK -- FOR BREAKFAST, I'LL HAVE ORANGE JUICE - EGGS - TOAST WITH MARMALADE AN' COFFEE -
AN' BE SURE TH' EGGS ARE BOILED AN EVEN THREE MINUTES -
I BEG YOUR PARDON!
COMIN' UP - ROLL AN' 'CAW FEE'
CARL ED.

GRAVY MASTER
MASTERS GRAVY MAKING
Every Bottle Tells How 15¢

Chicago Daily Tribune
THE WORLD'S GREATEST NEWSPAPER

MONDAY, JANUARY 26, 1942.

Capital Drains City's Suburbs for War Tasks

BY JUDITH CASS.

"THERE are more Chicagoans in Washington than in Chicago," reported a former north shore resident who returned from the capital this weekend for a flying visit. And, exaggerated tho his statement was, it bears out the evidence of disconnected telephones and "for rent" signs on suburban homes — testimonials of the growing numbers of Chicagoans who are answering their country's call and moving eastward.

Within two weeks the Henry L. McIntyres will have said their farewells and moved to Washington. Mr. McIntyre will be serving in the Office of Price Administration. Mrs. McIntyre and 5 year old Robin plan to leave Chicago about Feb. 8.

Frederick W. Fairman already is in Washington hard at work in what was known as the Office of Production Management until last week. His wife and two little girls will follow him as soon as their Lake Forest home is rented — sometime within the next week or two, they hope.

Gustavus F. Swift Jr. and Wife in Washington.

After a flying visit to Chicago for the marriage on Saturday of Miss Marie Swift and Robert E. Spiel, Mr. and Mrs. Gustavus F. Swift Jr. returned yesterday to the capital. Comfortably established by now in Washington, the young Swifts will be living there as long as he holds his position in the signal corps offices of the war department.

Mrs. James S. Knowlson is in the east visiting her husband, who holds an important position as one of Donald M. Nelson's right hand men. The Knowlsons haven't closed their home in Hinsdale, however, and Chicago still is "home" to them and their children.

James Edward Day's bride, the former Mary Louise Burgess, by now has joined her husband in Washington, where they have taken an apartment. The Days closed their Evanston home when he was assigned to the legal department of the navy, and until Saturday Mrs. Day was staying with her parents, Mr. and Mrs. Kenneth F. Burgess of Hubbard Woods. Kenneth Jr. also is a Washingtonian for the time being, as he is serving with the bureau of navigation.

Mrs. Adlai Stevenson Pays Visit in Chicago.

Walter S. Frazier is another Chicagoan who has gone east at Uncle Sam's service for an "indefinite stay." The Adlai E. Stevensons, of course, practically are "old settlers" in Washington, for they went east last summer. Mrs. Stevenson returned to the capital on Thursday after a visit with her mother, Mrs. John Alden Carpenter.

Others, including the Eugene du Ponts and the Joseph E. Riches, will not be moving to Washington as their friends had expected. Mr. du Pont will be back some time this week after a temporary stay in the eastern city, and he and his wife have all expectations of remaining in Lake Forest. The Riches, who were called east earlier by the navy, are back in their attractive house in Lake Forest. Mr. Rich's mother, Mrs. R. Joseph Rich, and his sister, Mrs. James G. Shennan, also returned last week-end from a trip to New York.

The proximity of the Great Lakes Naval station will be keeping a number of Lake Foresters here. The A. Werk Cooks, recently back from two weeks of California sunshine, believe that his naval orders will permit them to stay on the north shore. The Sewall Gandners and Mr. and Mrs. John J. Borland II. fall into the same group. Still awaiting orders are the Walter Cobb Colemans.

Mrs. Leo M. Nicholson is preparing to leave for Washington to join her husband, who has been appointed director of storage facilities for the country.

Miss Carolyn Mellinger Valentine's Day Bride.

Miss Carolyn Louise Mellinger and Franklyn Bliss Snyder Jr. will have a St. Valentine's day wedding. They plan to be married at 8:30 o'clock on Feb. 14 in the First Congregational church of Evanston, the Rev. Hugh Elmer Brown officiating. Later the bride's parents, Mr. and Mrs. Aubrey H. Mellinger, will give a reception at the Glen View club. Invitations will be mailed on Saturday.

Miss Mellinger will have Miss Shirley Garnett as her maid of honor. Bridesmaids will be Miss Jean Jones and Miss Cherry Sue Orr of Kenilworth; Miss Eloise Hills of Syracuse, N. Y.; Miss Barbara Hale of Coral Gables, Fla.; Miss Jeanne Gaudy of Evanston, and Miss Marilyn Gooder of Deerfield.

Already numerous parties have been given for Miss Mellinger and young Mr. Snyder, whose father is president of Northwestern university. Mr. and Mrs. George Jones entertained at a dinner and theater party, Mr. and Mrs. Ralph Gaudy at a luncheon at Camellia House, Mr. and Mrs. Seth Gooder at a cocktail party, and Mr. and Mrs. Carey Orr at a dinner and shower. Miss Jones will give a luncheon and shower on Feb. 7, and Mrs. Leland Mates and the Cyrus L. Garnetts haven't yet set the dates for their parties.

Hubert M. Eitel and Michigan Girl Engaged.

At a party yesterday in their home in Kalamazoo, Mich., Mr. and Mrs. Allman Todd announced the engagement of their daughter, Barbara, to Hubert Messinger Eitel, son of Mr. and Mrs. Edmund Henry Eitel of East Division street. Miss Todd attended Kalamazoo college and was graduated from the Katharine Gibbs school in Boston, Mass. Her fiancé attended the North Shore Country Day school and the University of Virginia and studied for his certificate of public accountancy at Northwestern university. No date has been set for the wedding because Mr. Eitel expects to enter military service shortly.

At a tea in Belleair, Fla., yesterday afternoon Mrs. Charles H. White of Chicago and Belleair announced the engagement of her daughter, Jane, to Arthur C. Hunt of New York and Chicago, son of Mr. and Mrs. Floyd Hunt of Branchport, N. Y. The wedding is planned for spring. Miss White attended the University of Wisconsin. Mr. Hunt, who was graduated from Cornell university, is assistant to Arnold S. Kirkeby, president of the Kirkeby hotels.

On Sunday, Feb. 8, Mrs. John L. Cochran will have her first experience as hostess at the Casino club since her election to the club's presidency a few weeks ago. An informal party with backgammon, bridge, and other games followed by supper has been planned for that afternoon. Mrs. Ambrose C. Cramer, chairman of the club's entertainment committee, is making arrangements for the party and among her assistants are Mrs. Herbert E. Bradley and Mrs. John R. Winterbotham.

Alexander Tansman to Play at Arts Club.

Alexander Tansman, Polish composer and pianist, who left Paris with Mrs. Tansman and their two daughters just a day before the Germans occupied the French capital, will be the especial guest at dinner and will play at the Arts club next Sunday. "Rhapsodic Polonaise" which Mr. Tansman wrote and dedicated to the defenders of Warsaw, will be included on his program that night. He has not played here since he made a guest appearance with the Chicago Symphony orchestra during the 1929-'30 season.

David M. Nichol, newspaper man, will be the guest speaker today before the Chicago Council on Foreign Relations. His luncheon address at 12:30 o'clock in the Grand ballroom of the Palmer House will be on "How Hitler Loots Europe." Among those invited to sit at the speaker's table are Mr. and Mrs. Richard Bentley, Mrs. Nichol, Mr. and Mrs. Arthur Hall, Mr. and Mrs. Lynn Aldrich, Mr. and Mrs. Hays McFarland, Mr. and Mrs. Graham Aldis, and Mr. and Mrs. Walter T. Fisher.

The Service club will elect officers at its annual meeting at 12:30 o'clock today at the Arts club. The meeting will be the first for the new members recently taken in by the group.

Comfort Kits Provided for Bluejackets

[TRIBUNE Photo.]

Miss Willette Chambers and some of the new comfort kits that the Chicago chapter of Bundles for Bluejackets is providing for sailors in the Chicago area. Each kit contains a pocket handkerchief, dental powder, shaving cream, long shoelaces, razor blades, repeater pencil, pocket lighter, and playing cards. Mrs. John P. Cohane is chairman of the women's committee. Headquarters are at 333 North Michigan avenue, telephone Franklin 7720. Volunteers to raise money for the kits—one dollar provides a kit—and to pack them are needed.

Style Creators Present Smart Spring Clothes

BY REA SEEGER.

(Pictures on page 8.)

Spring fashions offered by the Style Creators of Chicago have beauty, all kinds of new details, color, and a definite wearability especially for women in and around Chicago. These exciting new spring collections present snappy checked and plaid wool suits and coats. These are especially smart, bright colored wool coats teamed with gay print dresses. The coats have interesting new details such as shoulderlines, new collars, accents of a variety of cut pockets, flattering silhouettes and waistlines with and without belts.

Nice crisp two piece suits are very feminine, even tho meticulously tailored. One vivid green and white checked wool jacket worn with a butter yellow plaited dress was a winner. So was another plaited all the way round dress of smooth beige silk with a couple of beige colored tassels attached high on the left shoulder.

Suavely draped dinner dresses of clinging jersey flaunted the new gigantic and bold colored printed designs . . . also the new double draped skirts to make the brand new figure silhouette. Large flowered printed jersey was combined with clear white for contrast in other dinner costumes. Lovely evening gowns of printed chiffon, airy net, and lace made picture book models, the ideal waltz and party dresses for the young and even not so young.

Bright flaming red is one of the most popular colors. It is used in snappy little two piece suits, in long coats over dramatic black and white printed silk dresses and in short jackets with checked or dark skirts. All purpose coats for spring have a neat, smooth streamline with a flattering flare at the lower hem.

Everything on display is original, designed, cut, and finished right here in Chicago, including clever street and daytime clothes, together with the most unusual new designs in evening and dinner costumes. Since the membership of the Style Creators Guild of Chicago includes a hundred designers of many years' experience, this spring show should be exceedingly interesting to all shoppers and buyers as well as fashionwise women of Chicago.

* *

Nurses to Attend Defense Meeting Tomorrow Night

Private duty nurses of the 1st district, Illinois State Nurses association, will hear two speakers on defense at an 8 o'clock meeting tomorrow night at 8 South Michigan avenue. Dr. Lee C. Gatewood will talk on "Nurses in Defense," and E. Melville Carr of the American Red Cross will tell of "First Aid in the Defense Program."

* *

Mills College Club Gives Luncheon Today for Dean

The Mills College club of Chicago will give a luncheon at 12:15 o'clock today in the north tearoom of Carson Pirie Scott & Co. for Miss Esther Dayman, dean of undergraduates on the California campus. Mrs. Diran Nahigian, president of the club, is in charge of reservations.

Women in War Work . . . . By India Moffett

Members of the Illinois Opera guild who are organizing the Victory Bridge flights to finance the guild's defense program will meet today in the home of Mrs. Millard B. Kennedy, 1130 Lake Shore drive, Evanston. Under the plan to play bridge for defense and victory, a bridge flight captain obtains 10 couples and arranges for each couple to play every other couple in the flight before June 1. The bridge fee is donated to the cause, and the winning flight couples will compete in a tournament in which the prize will be a defense bond.

Mrs. Millard Kennedy.

Mrs. Kennedy and Mrs. Frank R. Fuller, co-chairmen of the plan, will be assisted by Mrs. Leeds Mitchell, Mrs. G. Henry Mundt, Mrs. William H. Spurgeon, Mrs. Harry J. Dooley, Mrs. William McGibbon, and Mrs. John W. Ogren. Others who have volunteered to organize flights are Mrs. James G. McMillan, president of the guild, Mrs. Dan Brown, Miss Mary Jane Brummel, Mrs. Owen S. Coon, Mrs. Louis Hoffman, Mrs. Eugene A. Howard, Mrs. Hadar Ortman, Mrs. Theodore Susen, and Miss Betty Vincent.

Soldiers from Fort Sheridan and sailors from the Great Lakes Naval Training station who visit the Highland Park USO center like to entertain themselves. Many are musicians and wish to keep in practice, but it's impossible for them to carry around their instruments. In order to meet this problem, Mrs. Ray D. Smith, assistant civilian hostess, who is in charge of music appreciation on Monday nights, is asking for donations of instruments of all kinds. The boys wish to organize a band, and they can use violins, cellos, clarinets, trumpets, banjos, ukuleles, guitars, flutes—everything except a piano. That's already been donated. If the instruments need slight repairs, Nicholas Young, YMCA worker in charge of the center, will arrange to have them fixed. They should be delivered or sent to the center in Green Bay road, in care of Mrs. Smith.

Mrs. Richard Bentley, chairman of the Girl Scout defense program committee, announces three civilian defense training days for all adult members of Girl Scouting. The training will be given in all day sessions.

The north side training day will be today, and the meeting places will be the Paul Revere fieldhouse. Mrs. H. M. Ross, chairman of the northeast district council, will preside at the meeting which will be held from 10:30 until 3:30 o'clock. South side members will meet at the Hamilton park fieldhouse tomorrow during the same hours. Mrs. W. E. Hutchinson will preside. She is chairman of the southeast district council. Mrs. John McComb, vice chairman of the central district council, will be in charge of the central section meeting on Feb. 2 at the same hours in the Pure Oil building.

For those who cannot attend daytime meetings, there will be a fourth session in the Pure Oil building at 7:15 p. m. on Feb. 4.

The morning of each session will be taken up with a discussion of the Girl Scout program and how it is applicable to the problems of today. Mrs. Hays MacFarland, president of the board of directors, will address the noon meetings, and during the afternoons Mrs. Morton Bassett, executive director of the Chicago Girl Scouts, will talk about the specific defense activities that may be performed by Girl Scouts.

Forty-six accredited schools of nursing in Chicago will join with the 51 other state schools in holding open house this week to acquaint prospective students and the public with opportunities in the nursing profession. Miss Charlotte F. Landt, executive secretary of the Illinois State Nurses' association, said there are 277 vacancies in the mid-year classes to be opened in February in many of the Chicago schools. Forty-two of the schools have reported a present enrollment of 3,771 now in training.

"The recruiting program is designed to meet post-war as well as present needs," said Mrs. Ada R. Crocker, chairman of the State Nursing Council on Defense, which is sponsoring the open house program. Some of the hospitals are planning teas and other special events.

A volunteer letter writing service for parents of service men who find it difficult to write is being started on the south side by four girls. The girls, Miss Sylvia Abrams and three sisters, Miss Norma, Miss Ethel, and Miss Marion Conell, will be in the Chinese room of the Hyde Park YMCA, 53d street and Dorchester avenue, each Tuesday and Thursday night from 7 o'clock until 9. They will take dictation or help compose the letters. A typewriter has been lent to them by the Billings Memorial hospital and they wish to borrow other typewriters. Parents are asked to supply their own stationery and stamps.

"Among the many volunteers which your article of Jan. 16 brought to us were two most attractive young matrons, Mrs. A. B. Parvin of Chicago and Mrs. George J. Bloom of Glencoe, who have set as their goal an ambulance for civilian defense. We accredit you with this fine piece of work and wonder if you will help us to get it started," writes Mrs. Florence C. Barrete, director of the midwest chapter, British American Ambulance corps.

We thank you, Mrs. Barrete, and oblige by announcing that Mrs. Parvin and Mrs. Bloom will start toward their goal this week by having a display booth on the first four days of the week in the Congress hotel.

Mary Hastings Bradley, author, will speak on defense stamps and bonds at an all day meeting of presidents and national defense chairmen of the Conference of Jewish Women's organizations today in the conference headquarters, 116 South Michigan avenue. Mrs. Bradley will speak at 10:30 a. m. followed by Mrs. John P. Welling, vice chairman of the women's coördinating committee of the Chicago Commission on National Defense, and Miss Mary T. Mark, director of the consumer relations. Any one interested is invited, according to Mrs. David Wodlinger, national defense chairman.

* *

Talk on Antiques.

The Mid-Western Antique association will have Samuel A. Crabtree as speaker at a 2 o'clock meeting today in the home of Mrs. John A. Clements, 237 East Delaware place. He will talk on Bennington ware.

Downstairs at Stevens

Stevens
State near Washington
Downstairs at Stevens

10.95

The Suit Dress
timeless American fashion beloved by busy women!

Here it is done in quality rayon and wool gabardine trimmed with smart saddle stitching. Button front top molds the figure smoothly . . . slim-hanging skirt is box-pleated for freedom. Blue, Aqua, Natural, Red or Navy. 10 to 18. Unequaled for looking smart through crowded days . . . and a remarkable value for 10.95!

Sorry, no mail orders!
Downstairs—State
Chas. A. Stevens & Co.
Budget Shops

Downstairs at Stevens

Stevens
State near Washington
Downstairs at Stevens

5.95

Good Little Wool Jersey..
in soft, water-color pastels!

Wonderfully becoming lines, a set-in waistband that makes it fit and hang to perfection ... and exciting colors that flatter you outrageously! A good dress for now—under dark coats, a smart buy for early spring, too! Have it in Blue, Gold, Pink, Sand or Aqua. 10 to 18. 5.95 (Also a 2 piece "torso" style not sketched.)

Sorry, no mail orders!
Downstairs—Sports Shop
Chas. A. Stevens & Co.
Budget Shops

HALF SIZE CLASSIC
spiced with pleating

An indescribably lovely print, subtly emphasizing vertical lines — (to make you seem far taller). Navy, green, aqua, or blue rayon crepe. 16½-24½. 8.95

Petite Daytime Dresses, Third Floor.

CARSON PIRIE SCOTT & CO

BUTTON-ON TOP
half-size jacket dress

When you wish, vary the button-on top with your own pet blouse. Acetate rayon crepe woven with Tubize* yarn. Black with white or navy with rose. 16½-24½.

25.00

*Reg. U. S. Pat. Off.

Moderate Price Shop, Fourth Floor, Monroe.

CARSON PIRIE SCOTT & CO

Values reach a new peak in the final days of this sale. You will truly marvel at the savings on furs of such luxurious quality and beauty.

LAST WEEK
of our
JANUARY SALE

Every Garment Marked at Such a Low Price You Should Buy Today!

RAMSPERGER & LARSON
MIDI 500 PITTSFIELD BLDG.
55 EAST WASHINGTON STREET

F. E. FOSTER & CO.
164 N. MICHIGAN AVE. and in Evanston

Sale!
OF FOSTER SHOES FOR WOMEN

A timely SHOE SALE for Foster-minded women! *Replace* old shoes *now* with smartly designed, sturdily built FOSTER Shoes. All shoes are not included, but the many selected styles and sizes, reduced far below original prices, will fulfill the needs of women in defense work . . . at home . . . in the social whirl . . . for travel . . . and sportswear.

High quality SHOES . . . expertly fitted . . . low priced!

Balance-in-Motion Shoes
formerly priced at $12.95 to $13.25
NOW..... $9.85
SHOES formerly priced $10.75 to $16.75
NOW..... $9.85
SHOES formerly priced $7.95 to $9.85
NOW..... $6.85

See these FOSTER VALUES AT 164 N. MICHIGAN AVE. AND IN EVANSTON

Russeks January Fur Sale

THE ENTIRE STOCK OF RUSSEKS

PERSIAN COATS

AT TREMENDOUS SAVINGS

25 PERSIAN LAMB COATS . . . that regularly sell for $245 to $345 . . NOW $188

18 PERSIAN LAMB COATS . . . that regularly sell for $365 to $395 . . NOW $288

12 PERSIAN LAMB COATS . . . that regularly sell for $445 to $545 . . NOW $388
(Design Studio Coats)

You may use Russeks Ten Payment Plan . . only 10% (plus taxes) is required as an initial deposit

Russeks

200 NORTH MICHIGAN AVENUE AT LAKE STREET

"Pursuit of a Parcel"

By Patricia Wentworth Turnbull

(Copyright: 1942: By Patricia Wentworth Turnbull)

INSTALMENT XIX.
RETURN.

As the stillness broke, Delia came up out of that drowned sleep into the place where the bell was ringing. For a moment she did not know where she was. Then the bell rang again close beside her, and she put out her hand to the switch on the bedside lamp.

The golden glow of which Mrs. Parker had disapproved shone out, making a warm, comforting circle all about her.

The telephone was at the head of the bed. She lifted the receiver and brought it to her ear, acting mechanically, as you do when your body is awake but your mind not fully conscious. She said "Hullo!" and heard the voice which she had thought she would never hear again.

"Is that you? Darling, is that you?"

She drew as deep a breath as if she had really been drowned and was coming back to life. On that deep, gasping breath she said his name.

"Antony!"

It reached him, but only just. He said:

"Better keep off names. I'm back."

Delia began to shake. She said in a voice that caught and stumbled:

"He said—you were—dead."

"I very nearly was. But who said so?"

"Cornelius."

"What?"

The shaking had increased. Her teeth chattered as she repeated the name.

"Cornelius. He came. He said you were—dead."

"Darling, hold up! What's the matter?"

"I thought you were ——"

"Do I sound dead? Brace up! I've got to get this straight, and I can't if you jitter. Did you say Cornelius was over here?"

"Yes. He came to see me. He said—you were dead."

"When was this?"

"Yesterday. At least I suppose it was yesterday. I don't know what time it is."

"Just after 11, and a good loud air raid going on. Can you hear it?"

The air raid didn't seem to reach her. She said, more steadily.

"Then it wasn't yesterday. It was today—after tea. He told Parker his name was Brown, but as soon as we were alone he said he was Cornelius, and that he had come to tell me you were dead."

At the other end of the line Antony whistled.

"Cornelius? Well, well! We do get about, don't we?"

Delia's voice came back to him, a cold, trembling ghost.

"I thought it was true."

"My poor sweet—how hellish! Darling, do brace up—I'm awfully alive. I can't bear it when your voice wobbles and I'm not there to kiss you. Stop it at once and tell me about Cornelius! Where is he?"

"I don't know."

"Do you mean he just blew in and said I was dead and blew out again?"

Warm waves of happiness had begun to flow over Delia. Every time Antony spoke she felt them come flooding in. They took away the numbness. They made her feel light and joyful. She gave a little unsteady laugh and said,

"Not quite like that. He said he wanted his parcel."

"His parcel?"

"He said he'd sent you one. I don't know how. I thought you couldn't send parcels from places where the Germans were."

She heard him laugh, too.

"You can't take passenger tickets, either, my sweet—but as I said, we do get about."

"Well, he said he sent you a parcel to Uncle Philip's office and it arrived just when they were bombed, but Mr. Holt saved the parcel."

"Cornelius told you all this?"

"No, darling, Mr. Holt told me that part. He brought the parcel down to me because he thought perhaps Uncle Philip had a safe here and he'd been burgled and hustled at a bus stop, and Mrs. Holt had had a sham man from the water company trying to get into the house, so he thought the parcel had better be in a safe. And somebody has been nearly murdered here since I had it——"

"Darling, what do you mean?"

Delia was seized with a belated discretion.

"I don't know whether I'd better say it on the telephone."

She heard him whistle again. He said:

"Holt ought to be shot! Why didn't he put it in the bank?"

"Uncle Philip told him to keep it."

"So he dumped it on you! Where is it now? Have you still got it?"

Delia hesitated.

"In a way. I put it in the bank after the murder—only she isn't dead."

"Who isn't?"

"Well, I'd better not say. I mean, it's too long to tell you about. But Cornelius is coming back in the morning and he'll want me to get the parcel out of the bank and give it to him."

There was a pause before Antony said:

"Who is it addressed to?"

"'Antony Rossiter, Esq. By hand.'"

"Then I rather think it belongs to me. And I think"—his voice faded out and then came back again strongly—"I think I'd like to have a look at it before Cornelius does another disappearing act."

"He says he's in an awful hurry. He says it's full of frightfully important papers and he must have them at once."

Antony laughed.

"Cornelius doesn't always speak the truth."

Delia said "No-o-" in rather an odd voice.

She heard him laugh again.

"Look here, I'll tell you what—you get on to the quarter-to-nine bus and come along up to London. There's still quite a lot of it left. I'll meet you at Hyde Park corner if I can. If I'm not there, come to the club at 1, and if I haven't been able to meet you, there'll be a note or a message. I'm sorry to be so vague, but I don't know what I'm doing yet. Anyhow, it will get you out of the way. Cornelius can't bully you if you're not there. And"—his voice changed and deepened—"do I want to see you!"

Delia said, "Do you?"

He tried to tell her how much.

* *

Antony came out of John Norton's flat and walked along a dark street. There was a deafening noise of gunfire and a lot of very disturbing flashes. One moment it was so dark that you didn't know whether you were coming or going, and then all at once the sky was all white fire, with a zig-zag outline of roofs, houses, and spires standing black against it. Some of the houses were only one wall thick, and the light came thru the empty splintered holes where the windows had been. It was strange walking, and easy to lose your way, because so often it was a corner house which had fallen in or stood there stark and changed past recognition.

He came at last to the block where Col. Garrett had his flat, and found it intact. One of the uglier buildings in a city where the extremes of beauty and ugliness live side by side, it might, for any esthetic value it possessed, have very easily been spared. The small, lovely church a mere stone's throw away lay crumbling. The lightning of the guns flared thru its ruined arches.

Antony ran himself up in the lift and rang Garrett's screaming bell, the noisiest in London. He was wondering whether Cornelius would have been before him here, and what Garrett's reactions would be receiving him from the dead.

A bolt creaked, a key turned, and the door swung in. There did not appear to be any reactions. Garrett merely said, "O, you're back, are you?" banged the door behind him, and walked over to the sitting room. The roar of the barrage had died down. The place seemed unearthly still—still, very pleasantly warm, and as usual fuggy, with a not disagreeable blend of tobacco smoke and wood smoke. There was a blazing log on the fire—Garrett always had very good fires—and there were drinks on the table by the window.

Garrett appeared to be drinking cocoa laced with whisky out of an immense cracked china cup with a pattern of pink rosebuds all over it.

[Continued tomorrow.]

THRU THE LOOKING GLASS

Necessity is going to mother one of the most important beauty movements of this decade, if we're any judge.

With the exit of the girdle we predict that you're going to see the entrance of an exercise program such as the women of this country have never welcomed before. We can't think of anything that could give greater impetus to the physical fitness program for women [a phase of the national defense plan] than this change which is going to make war more real to the average woman than all the maps, speeches, or casualty lists! Already many women we know are thinking more about silhouette control than they have done for years.

We hope to heaven that this first fear and trembling about the bulges will galvanize them into action. Exercising to firm muscles and work off the accumulations of fat that have gathered during their lazy years is exactly what they need to provide them with the best possible kind of a girdle, a healthy muscle structure that has health as well as beauty value. If ever a dark cloud had a silver lining, this is it, from the beauty adviser's point of view!

The gymnasiums, the parks where physical education instruction is available, the beauty salons and the private instructors should do a land office business from now on. We hope they do, because we can think of few trends that will contribute as much to feminine health and good looks as this forthcoming one toward physical fitness.

Vanity may motivate it now, but the net results should be quite wonderful. Exercise is one of the greatest benefits a woman can discover, for well being, energy, and the kind of a silhouette that makes a house apron look like royal raiment.

ELEANOR NANGLE.

Theological Seminary Plans Ministers' Week

The Rev. Dr. Albert W. Palmer, president of Chicago Theological seminary yesterday announced the 11th annual ministers' week program to be held at the seminary, 5757 Woodlawn avenue, Feb. 2 to 5. Dr. Kenneth Scott Latourette, professor of missions and oriental history at Yale university, will give the Alden-Tuthill lectures on "The Churches and the Present Situation." Other speakers include, Rabbi Jacob J. Weinstein of K. A. M. temple; the Rev. Dr. O. W. S. McCall, pastor of New First Congregational church, and Dr. Thomas M. French of the Phychoanalytic Institute of Chicago.

Your Stars ★ Today ★

By WYNN

Monday, Jan. 26.

While today's background vibrations are still calling for calmness, the minor and more temporary indications favor thinking things out, dealing with superiors and inferiors in government and business, and with the opposite sex in the home.

Your Year Ahead.

Your year ahead, if born on this date, is promising. You can adjust restrictions from past, take new opportunities, improve love, life, develop self. From July cultivate inferiors. Danger: June 8-23; Nov. 2-10.

Tomorrow.

Don't overestimate advantages; avoid self-indulgence.

Do you want an individual interpretation of your own personal date? Send 10c for 1942 horoscope to Wynn, Tribune astrologer, 286 Fifth avenue, New York, N. Y.

GASOLINE ALLEY—HOMEWORK

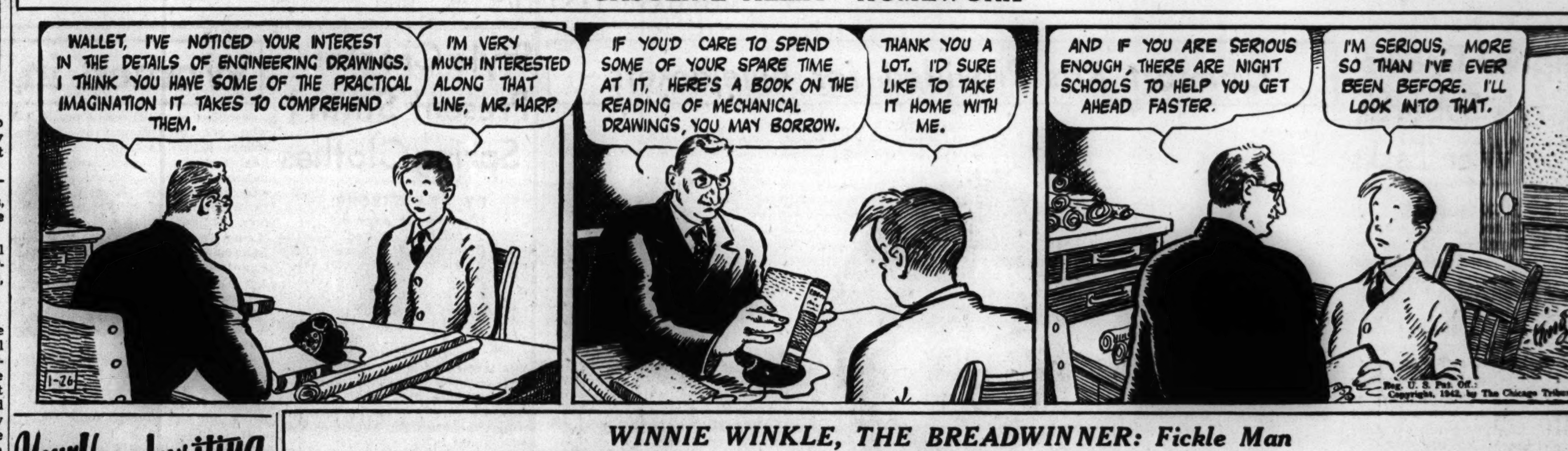

WINNIE WINKLE, THE BREADWINNER: Fickle Man

Your Handwriting

BY SHIRLEY SPENCER.

The Red Cross drive reminds us that there is a great need for women to train for nursing. It has been my experience that the ideal nurse writes a very characteristic script, due partly to her training in printing records and partly to the fundamental characteristics she possessed in the first place. If you are wondering if you have the qualifications to take up nursing, look at the four words above. Each word was taken from a different letter, and all reveal a combination of traits which makes a good nurse.

Well handwriting analysis addressed

First note that the writing is very even, written with a steady pen, and that the letter formations are round and well formed, simple and without ornamentation. These points indicate that the writers are practical, level headed, even tempered, neat, and methodical. There is nothing careless, flightly, or indecisive reflected here.

The will is firm, but not too aggressive. The pressure shows endurance and stability. If that describes you, and you want to be of service, join the nursing ranks. But even if you lack all these virtues, you still can give money to the Red Cross—that's still solid and serviceable!

For Handwriting Analysis send 10 cents (in coin) and a stamped, self-addressed envelope, together with a sample of handwriting, to Shirley Spencer, Box 116, General Postoffice, New York City. IMPORTANT: Write 25 words and signature in ink.

MOTION PICTURES DOWNTOWN

TWINKLE, TWINKLE, LITTLE STAR—HOW I WONDER WHERE YOU ARE? Your favorite screen star is appearing on the screen of your favorite Balaban & Katz Theater

KEEP IT FLYING! BUY U.S. DEFENSE BONDS — GIVE! (Red Cross)

CHICAGO — IN PERSON LES BROWN & BAND, FRED SANBORN — Open 10:30. Pr. Chg. 1 & 6:30 BARBARA STANWYCK, HENRY FONDA "You Belong to Me"

STATE-LAKE — Op. 8:45 a.m. 40c to 1 p.m. Incl. Tax — Walter Pidgeon • Maureen O'Hara, Donald Crisp • Roddy McDowall, 20th Century-Fox hit "HOW GREEN WAS MY VALLEY" — Extra! March of Time! 'WHAT TO DO IN AN AIR-RAID' Paramount News!

UNITED ARTISTS — Op. 8:45 a.m. 40c to 1 incl. Tax — MICKEY ROONEY • JUDY GARLAND "BABES ON BROADWAY"

APOLLO — "SUNDOWN" GENE TIERNEY • BRUCE CABOT plus Op. 8:45 40c to 1 p.m. Inc. Tax "THE NIGHT OF JANUARY 16th" Robert Preston • Ellen Drew

GARRICK — ERROL FLYNN, Olivia De HAVILLAND — Open 8:45 Pr. Chg. 1 & 6:30 "They Died With Their Boots On" — SUPER CHARGED THRILLS!

ROOSEVELT — 35c 8:45 to 1 (including tax) — 1 "INTERNATIONAL SQUADRON" Ronald Reagan plus 2 "THE BODY DISAPPEARS" JEFFERY LYNN — FIRST RUN 2 CHOICE FEATURES

MOTION PICTURES DOWNTOWN

PALACE — OPEN 8:45 A. M. — BUY U.S. DEFENSE BONDS — GIVE — Samuel Goldwyn presents GARY COOPER, BARBARA STANWYCK "BALL OF FIRE" And GENE KRUPA beats out "DRUM BOOGIE"! PLUS MYSTERY-THRILLER CO-HIT "THE GAY FALCON" GEO. SANDERS, WENDY BARRIE — 40c to 1, 50c to 6:30, 68c to close plus tax

TONIGHT AT 8:30 P. M. 7 EXTRA ACTS OF AMATEUR VAUDEVILLE in addition to our regular stage and screen show! ORIENTAL — LOOP'S GREATEST AMUSEMENT BARGAIN — STAGE—IN PERSON DUKE ELLINGTON AND HIS FAMOUS ORCHESTRA with IVIE ANDERSON, POT, PAN & SKILLET, HERB JEFFRIES, MARIE BRYANT, AL GUSTER — SCREEN—1ST LOOP SHOWING JINX FALKENBERG "SING FOR YOUR SUPPER" CHAS. Buddy ROGERS — OPEN 10 A. M. 25c to 1, 30c to 6:30, 45c after plus tax

McVickers — MAD. STATE • Op. 8:45 a. m. — 2 HITS "HEADLINES IN THE NEWS" — Pr. Chgs. 1 and 6:30 — Abbott & Costello in "Keep 'em Flying" — HUMPHREY BOGART • MARY ASTOR "The Maltese Falcon"

LA SALLE — Madison-Clark. Late News! Midnite Show Every Night — RITA HAYWORTH, FRED ASTAIRE in "YOU'LL NEVER GET RICH" "LADY SCARFACE," Judith Anderson, D. O'Keefe

World PLAYHOUSE — 410 S. Mich. Ave. — Cont. 11:15 a. m. to Midnight—89c to 6:30 — JEAN GABIN in the Original, Unexpurgated "Pepe Le Moko" Adults Only

TODAY — NEWS REEL THEATER—Cont. 8:30 A. M. to Midnight—Mad. at Dear. SINGAPORE UNDER BOMBS! RUSSIANS ROUT NAZIS! LOUIS-BAER FIGHT FILMS COMPLETE IN SLOW MOTION

STUDIO — 66 E. Van Buren—Opens 11 A. M. 25c to 1—35c to 6:30—50c After — DANIELLE DARRIEUX as the Virgin Bride in "MLLE. MA MERE" and REX HARRISON in "SCHOOL FOR HUSBANDS" ADULTS ONLY—40TH WEEK

CLARK — Intimate Story of A Free Woman — MERLE OBERON — 4 LOVES HAD 'LYDIA' — 'Kid From Kansas' DICK FORAN, Andy Devine, Leo Carrillo

MONROE — NEW MARCH OF TIME "MAIN STREET, U. S. A." — George Brent, Ilona Massey "International Lady" 'NIAGARA FALLS,' Tom Brown, Zasu Pitts

WEST

BALABAN & KATZ WONDER THEATERS

MARBRO — Open 1:15 — GRETA GARBO, MELVYN DOUGLAS "TWO-FACED WOMAN" Plus Betty Grable, Victor Mature, Carole Landis, "I WAKE UP SCREAMING"

PARADISE — LAST DAY! Open 1:15, 40c to 6:30, Eve. 55c, Incl. Tax — GARY COOPER 'SERGEANT YORK' Also 'Our America at War' & 'Bug Parade' — B&K SHOW TIME

Cent. Pk. — Nelson Eddy, 'CHOCOLATE SOLDIER' & Geo. Brent, Ilona Massey, Basil Rathbone, "International Lady" — B&K

STATE — Geo. Brent, Ilona Massey, Basil Rathbone, 'INTERNATIONAL LADY' & Comedy Hit 'NIAGARA FALLS' — SHOW TIME

SENATE — Cary Grant, Joan Fontaine, 'SUSPICION' Geo. Brent, Ilona Massey, Basil Rathbone, "International Lady" — B&K

MANOR — Cary GRANT, Joan FONTAINE 'SUSPICION' Plus NELSON EDDY, "THE CHOCOLATE SOLDIER" — SHOW TIME

• AMERICAN, 8 N. Ashland; B'DY STRAND, 1641 W. Roosevelt — CARY GRANT, JOAN FONTAINE "SUSPICION" — GEORGE BRENT, BASIL RATHBONE 'INTERNATIONAL LADY' — AT BOTH THEATERS! LOUIS vs. BAER FIGHT FILMS

• JOY — 1611 W. Roose—DEAD END KIDS, "ENTOMBED IN THE TUNNEL" GENE AUTRY, Smiley Burnette, "SIERRA SUE" CHARLES STARRETT, "PRAIRIE STRANGER" MICKEY MOUSE, DONALD DUCK and GOOFY

CRAWFORD, 19 S. Crawford; • BYRD, Madison-Cicero — CHARLES LAUGHTON, DEANNA DURBIN "IT STARTED WITH EVE" — RITA HAYWORTH, FRED ASTAIRE 'YOU'LL NEVER GET RICH'

• WEST END — 121 N. Cicero—3 STOOGES, "ACHE IN EVERY STAKE" Condemned to DEATH in the ELECTRIC CHAIR—PRESTON FOSTER walks "THE LAST MILE" RICHARD CROMWELL in "RIOT SQUAD" Plus "DON WINSLOW OF THE NAVY"

MARSHALL SQ. — 2875 W. CERMAK Joan Fontaine, 'SUSPICION' also Ilona Massey, "INTERNATIONAL LADY"

4 STAR — Fred Astaire, Rita Hayworth, "YOU'LL NEVER GET RICH" D. Durbin, C. Laughton, 'IT STARTED with EVE'

IMPERIAL — MATINEE 15c—GENE AUTRY, S. BURNETTE, "SIERRA SUE" Dennis O'Keefe, J. Anderson, "LADY SCARFACE"

MADLIN — 1910 W. MADISON—MAT. 15c "THREE GIRLS ABOUT TOWN" ANN RUTHERFORD, "BADLANDS OF DAKOTA"

NORTHWEST

LIBERTY — 3705 Full. 15c 1:30 6:30 20c After & Tax — HOPALONG CASSIDY, "Border Vigilantes" 3 MESQUITEERS, "OUTLAWS of Cherokee Trail" "LONE RANGER" & EL BRENDEL COMEDY

• EMBASSY — 3940 Fullerton—Open 1:30 — RITA HAYWORTH, FRED ASTAIRE, "YOU'LL NEVER GET RICH" DEANNA DURBIN, "IT STARTED WITH EVE"

• IRVING — 4003 Irving Park 15c 1:30 to 6:30 Plus Tax — 3 BIG HITS! —"ACHE IN EVERY STAKE" DEANNA DURBIN & CHARLES LAUGHTON in "IT STARTED WITH EVE" & Fred Astaire, RITA HAYWORTH, "YOU'LL NEVER GET RICH"

• AVON — 3327 Fullerton Ave.—Open 1:30 HERBERT MARSHALL, Bette Davis, "Little Foxes" ROB'T MONTGOMERY, PRESTON FOSTER IRENE DUNNE "UNFINISHED BUSINESS"

• CROWN — 1607 W. Division—Op. 10 A. M. BASIL RATHBONE, GEORGE BRENT, "INTERNATIONAL LADY" Plus PENNY 'BLONDIE' SINGLETON and GLENN FORD, "GO WEST, YOUNG LADY" LOUIS vs. BAER FIGHT FILMS

ALAMO — 3629 CHICAGO AVE. ILONA MASSEY, GEORGE BRENT, "INTERNATIONAL LADY" Cary Grant, Joan Fontaine, "SUSPICION"

METRO — 3308 Lawr.—Op. 1:30—Ann Rutherford, "BADLANDS OF DAKOTA" Joan Blondell, "THREE GIRLS ABOUT TOWN"

NORTH

BALABAN & KATZ WONDER THEATERS

UPTOWN — Open 1:30 — Constance Bennett — GRETA GARBO, MELVYN DOUGLAS "Two-Faced Woman" Plus Betty Grable, Victor Mature, Carole Landis, "I WAKE UP SCREAMING"

GRANADA — Sher.-Dev. Sts. 2:00 — Cl. Gable, Lana Turner "HONKY TONK" Claudette Colbert, Ray Milland, "SKYLARK" — B&K SHOW TIME

RIVIERA — Broadway-Lawr.—Op. 1:30 "KEEP 'EM FLYING" Abbott & Costello & Jeanette MacDonald, 'SMILIN' THROUGH' — B&K

All 3 Theaters—40c to 6:30, Eve. 55c Incl. Tax — CENTURY, Clk.-Diver. Sts. 2; NORSHORE, How.-Clk. Sts. 1:30; BELMONT, Linc.-Ash. Sts. 2 — GARY COOPER "SERGEANT YORK" — Xtra! 'OUR AMERICA AT WAR' New March of Time & Colortoon, "THE BUG PARADE"

PANTHEON, Sheridan-Wilson; NORTOWN, Western-Devon — Weird Spine-Tingler! WALTER BRENNAN "SWAMP WATER" Plus LAUREL & HARDY "GREAT GUNS"

LAKESIDE — 'LADY SCARFACE' Leo Carrillo, Dick Foran, 'KID from KANSAS'

COVENT — Penny Singleton, Glenn Ford, "GO WEST, YOUNG LADY" Lloyd Nolan, "STEEL AGAINST THE SKY"

CINE' — NEW SHOW! MERLE OBERON "LYDIA" & Joan Blondell, "3 GIRLS ABOUT TOWN"

HOWARD — Spy! Siren! Saboteur! "INTERNATIONAL LADY" George Brent, Ilona Massey, Basil Rathbone "Niagara Falls" Marj. Woodworth, Tom Brown

NORTHWEST

BALABAN & KATZ WONDER THEATERS

HARDING — Clark Gable, Lana Turner, "HONKY TONK" A Wow! & Claudette Colbert, Ray Milland, "SKYLARK" — B&K

PICTURE SENSATION OF THE YEAR! CONGRESS, 2135 Milw. Op. 1:30; GATEWAY, 5216 Lawr. Op. 1:30 — GARY COOPER "SERGEANT YORK" — Prices: 40c to 6:30—55c After (Incl. Tax) Extra! March of Time: 'OUR AMERICA at WAR'

TERMINAL, CRYSTAL, BILTMORE — CARY GRANT "SUSPICION" Plus NELSON EDDY "Chocolate Soldier"

BELPARK — Open 1:30 "SUSPICION" Cary Grant Plus 'INTERNATIONAL LADY'

Will Rogers — Op. 1:15—Deanna Durbin, 'IT STARTED WITH EVE' Fred Astaire, 'YOU'LL NEVER GET RICH'

PORTAGE — Op. 1:30 'Lady Scarface' Female Dillinger! Plus 'KID from KANSAS'

ADMIRAL — Open 1:30 "Little Foxes" Bette Davis Plus 'UNFINISHED BUSINESS'

DRAKE — Open 1:30—DEANNA DURBIN, 'IT STARTED WITH EVE' & Fred Astaire, "YOU'LL NEVER GET RICH"

MONT CLARE — GRAND AVE AT HARLEM — WALTER HUSTON—WALTER BRENNAN "SWAMP WATER" LAUREL AND HARDY "GREAT GUNS"

TIFFIN — North Ave. at Karlov—Free Parking George Brent, Basil Rathbone, Ilona Massey, "INTERNATIONAL LADY" JOAN FONTAINE, CARY GRANT "SUSPICION"

RIVOLI 15c — 5 to 6:30 P. M.—20c After Bette Davis, 'LITTLE FOXES' Irene Dunne, "UNFINISHED BUSINESS"

LOGAN — Milw.-Sawyer—Op. 1:30—D. O'Keefe, Francis Neal, "LADY SCARFACE" MERLE OBERON, ALAN MARSHALL in 'LYDIA'

MOTION PICTURES DOWNTOWN

WOODS — RANDOLPH AND DEARBORN STS. 7:45 A.M. CONTINUOUS TO 2 A.M. EXCLUSIVE! FIRST CHICAGO SHOWING. 2 CHILLER THRILLERS! THEY'LL SCARE THE YELL OUT OF YOU — BELA LUGOSI "The WOLF MAN" CLAUDE RAINS • WARREN WILLIAM — "The MAD DOCTOR OF MARKET STREET" LIONEL ATWILL • CLAIRE DODD — 30c to 1 p.m. 40c to 6:30 PLUS TAX — MIDNITE SHOW — ADULTS ONLY

NORTH

• JULIAN 15c 1:30-6:30 EVE. PLUS TAX 20c — 918 Belm.—Buster Keaton, 'GENERAL NUISANCE' GEORGE MONTGOMERY in ZANE GREY'S "LAST OF THE DUANES" & Color Cartoon TOM KEENE, "RIDING THE SUNSET TRAIL"

• SHERIDAN — 4038 Sher.—Mary Martin, FRED MacMURRAY in "NEW YORK TOWN" Plus TYRONE POWER and BETTY GRABLE, "A YANK IN THE R. A. F."

• VOGUE — 3812 Broadway—3 BIG HITS! BASIL RATHBONE, GEORGE BRENT, "INTERNATIONAL LADY" JOAN FONTAINE, CARY GRANT "SUSPICION" Plus GLORIA JEAN, "WINTER SERENADE"

• MODE — 3912 SHERIDAN RD.—Open 1:30 ANDY DEVINE, Leo CARRILLO, DICK FORAN, "THE KID FROM KANSAS" Terrific Jungle Thrills!! "BEYOND BENGAL" Plus 3 STOOGES COMEDY & DONALD DUCK

• 400 — 6746 Sheridan 15c 1:30-6:30 EVE. PLUS TAX 20c — OLIVIA DE HAVILLAND, Paulette GODDARD, CHARLES BOYER, "HOLD BACK THE DAWN" ANN SHERIDAN, Jack Oakie, "NAVY BLUES"

• DEVON — 6225 Broadway—Open 1:30 Tom BROWN, Zasu PITTS, "NIAGARA FALLS" Plus ILONA MASSEY, GEORGE BRENT, "INTERNATIONAL LADY" LOUIS vs. BAER FIGHT FILMS!

• BIOGRAPH, 2433 Lincoln; • DAVIS, 4614 Lincoln; • VIC, Sheffield-Belmont — DEANNA DURBIN, CHARLES LAUGHTON "IT STARTED WITH EVE" — RITA HAYWORTH, FRED ASTAIRE "YOU'LL NEVER GET RICH"

• N. CENTER — 4031 Linc.—Geo. Montgomery, 'RIDERS of PURPLE SAGE' JOAN FONTAINE, CARY GRANT "SUSPICION" LOUIS vs. BAER FIGHT FILMS!

• BUCK'M — 3319 N. Clark—Open 1:30 BASIL RATHBONE, GEORGE BRENT, "INTERNATIONAL LADY" JOAN FONTAINE, CARY GRANT "SUSPICION" LOUIS vs. BAER FIGHT FILMS!

• ARGMORE — 1040 Argyle—Opens 1:30 HERBERT MARSHALL, Bette Davis, "Little Foxes" ROB'T MONTGOMERY & PRESTON FOSTER IRENE DUNNE "UNFINISHED BUSINESS"

The Esquire — "INTERNATIONAL LADY" ILONA MASSEY, GEORGE BRENT, BASIL RATHBONE and THE ESQUIRE HOUR — Feature at 1:15, 3:32, 5:50, 8:10, 10:30

CINEMA — CHICAGO & MICHIGAN — the feature at 6:00—8:05—10:10 "Citizen Kane"

ADELPHI — 7074 N. Clark, Rog. Pk. 1039 15c Plus 2c Tax Till 6:30 — ACCLAIMED One of the BEST PICTURES of 1941 "THE LITTLE FOXES" with BETTE DAVIS and HERBERT MARSHALL plus Another GREAT HIT "UNFINISHED BUSINESS" with IRENE DUNNE and ROBERT MONTGOMERY

RIDGE — Devon at Clark—DEANNA DURBIN, "IT STARTED WITH EVE" Fred Astaire, Rita Hayworth "You'll Never Get Rich"

LINCOLN — 3164 Lincoln—Mat. 15c, Eve. 20c BETTE DAVIS, "LITTLE FOXES" Edw. Arnold, Edw. Robinson, "Unholy Partners"

COED — Cont. 6 P. M.—1330 Morse at "L" Robert Young, "MARRIED BACHELOR" Rosalind Russell, "THE FEMININE TOUCH"

BRYN MAWR — At "L"—FRED ASTAIRE, 'YOU'LL NEVER GET RICH' Merle Oberon, Alan Marshall, "LYDIA"

WINDSOR — 1225 N. CLARK ST.—Open 1:30 Cary GRANT, Joan FONTAINE "SUSPICION" & Nelson Eddy, "Chocolate Soldier"

DE LUXE — 1141 Wilson—Deanna Durbin, "IT STARTED WITH EVE" Fred Astaire, Rita Hayworth, "You'll Never Get Rich"

SOUTH

HIGHWAY — 63rd & Western—Deanna Durbin "IT STARTED WITH EVE" Fred Astaire, Rita Hayworth, "You'll Never Get Rich"

MARQUETTE — 63d & Kedzie—Deanna Durbin "IT STARTED WITH EVE." Fred Astaire, Rita Hayworth, 'You'll Never Get Rich'

COLONY — 59th & Kedzie—GEORGE BRENT "INTERNATIONAL LADY" Cary Grant, Joan Fontaine, "SUSPICION"

RAY — 3 Hits—'BORROWED HERO' Florence Rice 'RAIDERS OF THE DESERT' Andy Devine Richard Arlen, "DUKE OF THE NAVY"

RAMOVA — 35th-Halsted—Ilona Massey, "INTERNATIONAL LADY" Marj. Woodworth, Tom Brown, "NIAGARA FALLS"

Advertise in The Tribune

SOUTH

BALABAN & KATZ WONDER THEATERS

TIVOLI — Open 1:30 — GRETA GARBO, MELVYN DOUGLAS "TWO-FACED WOMAN" Plus BETTY GRABLE, Victor Mature, Carole Landis, "I WAKE UP SCREAMING"

SOUTHTOWN — Open 1:30 — CLARK GABLE, LANA TURNER "HONKY TONK" Plus CLAUDETTE COLBERT—RAY MILLAND, BRIAN AHERNE, BINNIE BARNES "SKYLARK"

TOWER — LAST DAY! Sts. 1:30—40c to 6:30—Eve. 55c, Incl. Tax — GARY COOPER 'SERGEANT YORK' Also "Our America at War" & "Bug Parade" — B&K SHOW TIME

MARYLAND — Cary Grant, Joan Fontaine 'SUSPICION' & Geo. Brent, Ilona Massey, B. Rathbone, 'International Lady' — B&K

REGAL — STAGE SHOW: NBC's Famous Singing Quintet The DEEP RIVER BOYS, FESS WILLIAMS & Band—"Harlem Merry-Go-Round" Screen: Fred MacMurray, "NEW YORK TOWN"

MICHIGAN — 55th at Michigan—Open 1:30 RITA HAYWORTH, FRED ASTAIRE, "YOU'LL NEVER GET RICH" PLUS MERLE OBERON IN "LYDIA" LOUIS vs. BAER FIGHT FILMS

KIMBARK — 6240 Kimbark Ave.—Open 12:30 "3 GIRLS ABOUT TOWN" 'SWING IT SOLDIER'—'LAST of the DUANES' — NEW PUSH BACK SEATS —

MOTION PICTURES SOUTH

WARNER BROS. THEATRES — For Picture Times Phone Triangle 1500 — "BUY U. S. DEFENSE BONDS."

AVALON, 79th at Stony • Free Parking — Open at 1:30 Clark Gable, Lana Turner "HONKY TONK" —plus— Claudette Colbert, Ray Milland "SKYLARK"

CAPITOL, 79th at Halsted — Open at 1:30 ABBOTT and COSTELLO in "KEEP 'EM FLYING" Jeanette MacDonald "SMILIN' THRU"

STRATFORD — 63rd and Halsted Streets Today for five big days! GARY COOPER as "SERGEANT YORK" Added Enjoyment: Cartoon "Bug Parade" and "California U. S. C. Glee Club"—Late News 40c to 6:30—55c after—Children 15c (Tax Incl.)

BEVERLY — 95th-Ashland—Free Parking Nigel Bruce and Rise Stevens, Nelson Eddy, "THE CHOCOLATE SOLDIER"

JEFFERY, 71st-Jeffery; RHODES, Free Parking — Nelson Eddy "THE CHOCOLATE SOLDIER" Cary Grant, Joan Fontaine "SUSPICION"

GROVE — "INTERNATIONAL LADY" and "STEEL AGAINST THE SKY" Extra! Complete LOUIS-BAER FIGHT FILMS

OGDEN — Cary Grant in "SUSPICION" "STEEL AGAINST THE SKY" Extra! Complete LOUIS-BAER FIGHT FILMS

HIGHLAND — 79th-Ashland—Free Parking "STEEL AGAINST SKY" Cary Grant, "SUSPICION" with Joan Fontaine

COSMO — Thriller "LADY SCARFACE" "IT STARTED WITH EVE"

SHORE, 75th-Kingston; FROLIC, 55th-Ellis — Fred Astaire "YOU'LL NEVER GET RICH" Deanna Durbin "IT STARTED WITH EVE"

OAKLAND — 'YOU'LL NEVER GET RICH' Thriller 'LADY SCARFACE'

HAMILTON — Thriller "LADY SCARFACE" Merle Oberon, "LYDIA"

"MET" — Gang Thriller "LADY SCARFACE" Cary Grant in "SUSPICION"

PICCADILLY — 51st AND BLACKSTONE — Walter Brennan—Walter Huston "SWAMP WATER" Stan Laurel—Oliver Hardy "GREAT GUNS" Latest MARCH OF TIME

HARPER — Deanna Durbin, 'It Started with Eve' Fred Astaire, 'You'll Never Get Rich'

HYDE PARK — Carole Lombard, Chas. Laughton 'They Knew What They Wanted'

KEN — 47th & Kimbark—15c 1:30-6:30 Ida Lupino, 'LADIES in RETIREMENT' Edw. Arnold, Walt Huston, 'All That Money Can Buy'

JACKSON PK. — 67th-Stony—Fred Astaire 'YOU'LL NEVER GET RICH' "4 LOVES HAD LYDIA," MERLE OBERON

COMMERCIAL — 9150 Comm'l—Op. 9:30 A. M. G. Brent, 'INTERNATIONAL LADY' & Lloyd Nolan, 'STEEL AGAINST the SKY'

LEX — 1162 E. 63rd—TILL 6:30 20c D. Durbin, 'IT STARTED WITH EVE.' Astaire, Hayworth, 'You'll Never Get Rich' (Tax Inc.)

• SUBURBAN •

NO MAN'S LAND

"SUSPICION" STARRING JOAN FONTAINE—VOTED THE BEST ACTRESS OF 1941 with Cary Grant, Directed by Alfred Hitchcock plus "UNEXPECTED UNCLE" CHARLES COBURN—ANNE SHIRLEY — OPEN 5:45 TEATRO 25c TO 6:30

EVANSTON

STADIUM — 1700 CENTRAL—OPEN 5:45 REQUEST SHOW! CAROLE LOMBARD, CARY GRANT 'IN NAME ONLY' "It Happened One Night" Clark Gable, Claud. Colbert

B&K VARSITY — Sts. 2 ABBOTT & COSTELLO "KEEP 'EM FLYING" Plus Jeanette MacDonald, "SMILIN' THROUGH"

B&K VALENCIA — Open 1:30—Deanna Durbin 'IT STARTED WITH EVE' Plus Fred Astaire, "YOU'LL NEVER GET RICH"

B&K CORONET — Open 5:45—Bette DAVIS, 'THE LITTLE FOXES' & Robert Montgomery, "UNFINISHED BUSINESS"

HIGHLAND PARK

ALCYON — GARY COOPER, Joan Leslie "SERGEANT YORK" ALSO SELECTED SHORT SUBJECTS

WILMETTE

WILMETTE — OPEN 6:00—20c TO 6:30 TOM BROWN, ZASU PITTS "NIAGARA FALLS" plus GEORGE BRENT, Ilona Massey, "INTERNATIONAL LADY"

GLENCOE

GLENCOE — OPEN 6:00—40c TO 6:30 55c AFTER, INCL. TAX — GARY COOPER "SERGEANT YORK"

FOREST PARK

FOREST — FREE PARKING—CARY GRANT, JOAN FONTAINE, "SUSPICION" Ilona Massey, "INTERNATIONAL LADY"

LIL — 15c 6-6:30—Ellen Drew, Basil Rathbone, "MAD DOCTOR" Robert Paige, "MONSTER AND THE GIRL"

ELMHURST

YORK — GEORGE BRENT, BASIL RATHBONE, Ilona Massey, "INTERNATIONAL LADY" Nelson Eddy, Rise Stevens, 'CHOCOLATE SOLDIER'

VILLA PARK

VILLARD — BETTE DAVIS, Herbert Marshall, "THE LITTLE FOXES" Joan Blondell, "THREE GIRLS ABOUT TOWN"

LOMBARD

DU PAGE — Free Parking—RITA HAYWORTH "YOU'LL NEVER GET RICH" DEANNA DURBIN, "IT STARTED WITH EVE"

OAK PARK

TOWN — Roosevelt At Austin 15c 5:30-6:30 EVE. PLUS TAX 20c — Condemned to DEATH in the ELECTRIC CHAIR—PRESTON FOSTER walks "THE LAST MILE" & RICHARD CROMWELL, "RIOT SQUAD"

LAMAR — MARION AT LAKE STREET "L" STAN LAUREL, OLIVER HARDY, in "GREAT GUNS" Plus WALTER BRENNAN, WALTER HUSTON in "SWAMP WATER"

LAKE — Lake & Marion—ILONA MASSEY, Basil RATHBONE, GEORGE BRENT, "INTERNATIONAL LADY" & ALEXIS SMITH, LLOYD NOLAN, "STEEL AGAINST THE SKY"

SOUTHERN — 15c 1:30-6:30 EVE. PLUS TAX 20c — 828 S. Oak Park—"BADLANDS OF DAKOTA" JOAN BLONDELL, "3 GIRLS ABOUT TOWN"

AUSTIN

PLAISANCE — 466 N. PARKSIDE AVE. "UNFINISHED BUSINESS" BETTE DAVIS "THE LITTLE FOXES"

ROCKNE 15c — 6 to 6:30 P. M.—Bette Davis, "THE LITTLE FOXES" Irene Dunne, "UNFINISHED BUSINESS"

AUSTIN — Jap spies in the Far East "SHADOWS OVER SHANGHAI" Full of Laughs—"THE HONEYMOON'S OVER"

SYMPHONY — Matinee Daily—Fred Astaire "YOU'LL NEVER GET RICH" Deanna DURBIN in "IT STARTED WITH EVE"

PARK — 15c to 6:30—EDWARD ARNOLD "ALL THAT MONEY CAN BUY" Full of Fun and Laughs, "HONEYMOON'S OVER"

MAYWOOD

LIDO — DOORS OPEN 1:00 P. M. MAT. 40c, EVE. 55c, TAX INCL. GARY COOPER "SERGEANT YORK"

ELMWOOD PARK

ELM — 7540 Grand Ave.—DICK FORAN "KID FROM KANSAS" Den. O'Keefe, Francis Neal, "LADY SCARFACE"

PARK RIDGE

PICKWICK — Cary GRANT, Joan FONTAINE in "SUSPICION" & George Brent, Ilona Massey, "INTERNATIONAL LADY"

BERWYN

B&K BERWYN — Cary Grant, Joan Fontaine, "SUSPICION" Plus NELSON EDDY, "THE CHOCOLATE SOLDIER"

LA GRANGE

B&K LA GRANGE — Cary Grant, Joan Fontaine, "SUSPICION" & Nelson Eddy, "THE CHOCOLATE SOLDIER"

ARLINGTON HEIGHTS

ARLINGTON — Fred Astaire, Rita Hayworth, "YOU'LL NEVER GET RICH" Deanna Durbin in "IT STARTED WITH EVE"

ClubFederation Told to Include Foe in Prayers

BY RITA FITZPATRICK.
[Chicago Tribune Press Service.]

Washington, D. C., Jan. 25.—Delegates to the defense forum of the General Federation of Women's Clubs today attended a special church service in the Washington cathedral, where Adm. Dewey and Woodrow Wilson are buried.

Dr. Ze Barney Phillips.

The Rev. Dr. ZeBarney Phillips, dean of the cathedral and chaplain of the United States senate, delivered the sermon and called on the club women to pray for the nation's enemies as well as its allies.

The women toured the national gallery of art in the afternoon and returned to the Mayflower hotel, forum headquarters, for a tea at which Mrs. John L. Whitehurst of Baltimore, Md., federation president, and Lady Halifax, wife of the British ambassador, received. Members of the executive committee, among them Mrs. William T. Bruckner of Hinsdale, chairman of the board of directors for the general federation, were hostesses, assisted by department chairmen.

A revue entitled "You Can Defend America" was presented in the evening in the Red Cross building thru courtesy of the army medical center.

The sessions tomorrow morning will be devoted to plans for the annual convention to be held in April in Fort Worth, Tex., and to other business matters. A resolution opposing congressional enactment of any law concerning mandatory joint income tax returns will be discussed.

The resolution, presented yesterday by Mrs. J. S. Atwood of Roswell, N. M., national chairman of the American citizenship department, was held over for consideration tomorrow.

Paul V. McNutt, federal security administrator and director of the Office of Defense Health and Welfare services, will speak at a luncheon tomorrow. A health forum later in the day will bring Maj. Gen. James C. Magee, surgeon general of the army; Rear Adm. Ross T. McIntire, surgeon general of the navy department, and Dr. Helen S. Mitchell, principal nutritionist of the Office of Defense Health and Welfare services, before the federation.

Brig. Gen. Lewis B. Hershey, director of the selective service system, will speak tomorrow night at the closing forum. His subject will be "The Defense of Americanism."

Mrs. Henry Morgenthau Jr., wife of the treasury secretary, will entertain the federation directors at a tea in her home.

Mayonnaise a Luxury These Economy Days

Tuesday's Menu
BREAKFAST
Grapefruit Juice
Bacon Waffles, Sirup
Milk Coffee
LUNCH
Onion Soup
Lima Bean, Carrot, Celery, and Pickle Salad
Whole Wheat Toast
Sugar Cookies
Milk
DINNER
Lamb Stew with Barley, Parsnips and Peas
Jellied Fruit Salad
Whole Wheat Rolls
Cottage Pudding, Butterscotch Sauce
Milk Tea or Coffee

BY MARY MEADE.
[Copyright: 1942: By The Chicago Tribune.]

Mayonnaise really is an extravagant dressing for salad if you use it without dilution. In these days of strict food economy, we probably shall make and buy the boiled dressing more often than genuine mayonnaise And when we do use the oil dressing, we shall dilute it with evaporated milk, sour cream, pickle juice, catsup, chili sauce, or plain milk, so that it will cover more salads and sandwiches than it usually does.

Mayonnaise is almost entirely oil. A good salad oil is the choice of most of us nowadays. Olive oil is pretty much of an extravagance.

Mayonnaise.
[1¼ Cups.]
1 egg yolk
½ teaspoon dry mustard
1 teaspoon salt
⅛ teaspoon pepper
⅛ teaspoon paprika
Few specks cayenne pepper
1 cup salad oil
2 tablespoons vinegar

Put egg yolk and seasonings into a bowl and beat well. Add ¼ cup of the oil gradually, at first by half teaspoonfuls, gradually increasing the amount, and beating constantly. Add one tablespoon vinegar and continue beating. Add more oil, very gradually, and as mixture thickens, add remaining vinegar. Beat constantly until mixture is very thick.

Mayonnaise will curdle if oil is added too fast. Constant beating is best accomplished by an electric mixer. Second choice is a good rotary egg beater.

REMEDY FOR CURDLED MAYONNAISE: Beat mixture very gradually into another egg yolk.

Store mayonnaise in a covered jar in a cool place.

Economical Boiled Dressing.
[1¼ Cups.]
2 tablespoons sugar
1 teaspoon salt
1 teaspoon dry mustard
1½ tablespoons flour
1 egg
¾ cup milk
¼ cup vinegar
1 tablespoon margarine

Blend sugar, salt, mustard and flour. Add egg and stir until smooth. Add milk, mixing thoroly. Then add vinegar, stirring constantly. Cook over boiling water, stirring constantly, until thick. Remove from heat and add margarine. Cool and store in covered jar in the refrigerator.

Dilute boiled dressing for use with evaporated milk, sour cream, fruit juice, whipped cream, catsup, chili sauce, tomato juice, etc.

Either mayonnaise or the cooked dressing may be further seasoned with any of these for salads in which the addition would be suitable: Chopped onion or chives, prepared mustard, finely chopped cucumber and a little celery seed, curry powder, chopped green pepper, onion and pimiento, piccalilli or peanut butter.

* *

Andover Club Dinner.

Dr. Claude M. Fuess, headmaster of Phillips academy, Andover, Mass., will be the guest of honor at a dinner sponsored by the Andover club of Chicago tonight at the University club.

THE Kitchen Kibitzer

BY MARIAN CARTER

A look over the shoulder of the kitchen manager in an attempt to speed, lighten and add some novelty to her daily routine.

Shallots, scallions, green onions. Which is which, and does it matter? No, it doesn't really matter. The true shallot is a green onion with a bulb. The scallion is a green onion which is bulbless, like a little leek.

Boil those shallots, scallions or whatever you call 'em, sometime. Serve them with lots of butter, salt and pepper. They make a wonderful cooked vegetable. Pretty, too, with those green tops.

* * *

Oh, come on, now, don't ruin those green beans by hacking them to pieces, French style! The slivered string bean originated with a mess of old, tough and stringy beans. 'Twasn't intended for tender, crisp ones like yours—leave them whole, *pretty* please!

* * *

Yes, red salmon looks nicer, but the pale kind is just as good for you, and it's less expensive. Tastes as good, too.

* * *

What's the diff between graham and whole wheat flour, you ask? None whatsoever. They used to call it "graham" because a man by that name was its early promoter.

* * *

Most frozen foods don't need to be thawed before cooking. But follow the directions on the package to get best results.

* * *

Large olives are more expensive than small ones, but they aren't any better to eat, so there!

* * *

Beef shank bone and knuckle bone are two thrifty cuts which make flavorsome soup. Cook vegetables with them for a fine meal. Potatoes, carrots, turnips or onions, to name a popular choice.

* * *

It's economy to plan a week's menus at a time. Then you can provide for the use of leftovers. Saves last minute worry about what to have for supper, too. And guarantees better and more nutritious meals, if you plan carefully.

TRIBUNE ADVERTISING FEATURES

TODAY'S PRIZE RECIPE

Crispy icebox cookies win today's recipe prize of $5. The cookie dough may be kept in the refrigerator for several days, and the baking may be done whenever it's most convenient for the cook. Mrs. George Wright Sr., Hillside road, Frankfort, Ill., sent in the recipe.

Send your own favorite recipe to the Recipe Contest, CHICAGO TRIBUNE, and perhaps you, too, will receive a $5 prize.

ORANGE PECAN ICEBOX COOKIES.
[Six dozen.]
1 cup butter
½ cup brown sugar
½ cup granulated sugar
1 egg, well beaten
2 tablespoons orange juice
1 teaspoon grated orange rind
2½ cups all-purpose flour
1 teaspoon soda
¼ teaspoon salt
¾ cup pecan meats, finely chopped

Cream the butter until soft, add the sugars, and mix until light. Add the beaten egg, orange juice, and grated rind. [Cooking Editor's note: We suggest using a little more grated rind for additional flavor.] Beat until smooth. Stir in the dry ingredients, which have been sifted together, and add the chopped nuts. Shape the dough into rolls about 1½ inches in diameter, and wrap in waxed paper. Chill for several hours, or until firm. Cut into thin slices and bake on ungreased cookie sheet in moderate oven, 350 degrees, for 10 to 12 minutes.

[Save this for your scrapbook.]

No Weekly Washing Over 98c
Humboldt 0480 Maywood 110
KEESE LAUNDRY

Lovely English Medallion

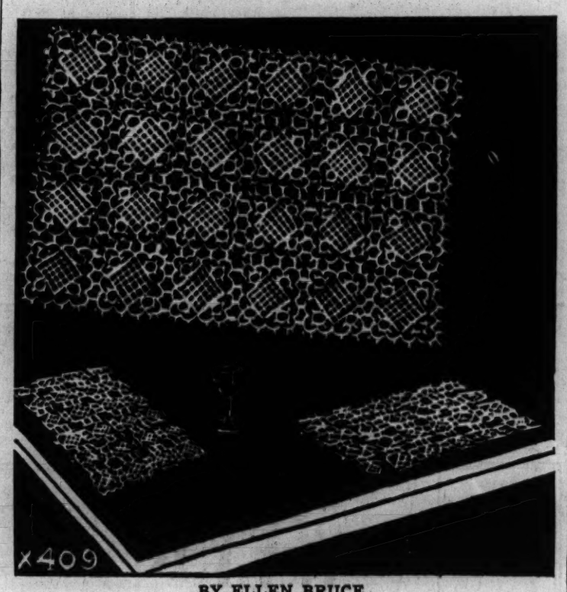

BY ELLEN BRUCE.

The simple elegance of a crocheted doily made from an old English design never can be fully appreciated until one sees how handsome it is when completed and set with a table service. The medallions are made and joined as the work progresses. Ivory, mercerized crochet cotton is most effective on a dark table, while any shade may be used on painted furniture.

For instructions in crocheting the English medallion luncheon set, No. X-409, send 10 cents in stamps or coin to the Needlework Bureau, Chicago Tribune, 220 Fifth avenue, New York City.

Looking at Hollywood

—By John Chapman—

Hollywood, Cal., Jan. 25.—**Sunday**—Some home work, and Lieut. Col. Robert S. Barr and wife arrive for a visit, on their way to a new army assignment. . . . Out of the notebook: Patricia Hitchcock, young daughter of Director Alfred Hitchcock, is in New York for a principal rôle in "Solitaire." In an interview she told of her acting ambitions but said she didn't want to be in one of her pappy's movies. Bob Hope, having read the piece, wired Hitch: "Don't feel badly. My kids don't think I have any talent, either."

Monday—Golf with Col. Barr and Frederick Hazlitt Brennan, and the two talk guns. I ask Brennan, who is a small-arms fancier, what about the Japs carrying .25 caliber rifles. He says it's probably because they're so small, averaging 110 to 115 pounds, that a man's size gun would knock 'em over.

Tuesday—To the Disney studio and into the sacred precincts of the camera department. A tough place to crash, because of fear of dust. You enter thru a vacuum cleaner room, where howling winds whoosh at you. When the new plant was opened dust kept turning up unaccountably. They finally found the cause: a workman had dandruff. . . . The camera room is a wonderland for a machinery minded guy. Cameras are mounted vertically and for pan and truck shots can be moved on gears as little as a thousandth of an inch. As you know, the Disney "cells" are photographed one by one. But, as I didn't know, three exposures are made of each cell, thru blue, red and green filters. When the negative goes to the technicolor laboratory for printing, the printing machine exposes only every third frame. Then the film is run back and exposed to the second set of frames, and so on. In the live action studios, technicolor cameras shoot three reels of film at once. . . . Costliest and biggest camera wonder is the multiplane camera, in which seven layers of cells, lying on great shelves, can be photographed at once to give perspective. This requires more intense light the deeper the layers go, and this lighting must be accurate to the tenth of a foot-candle. The first layer, for instance, will have 265 foot-candles of light on it—and the seventh, 398. Mazda bulbs provide the light, and there's always a supply of slightly used ones. Brand new ones have a higher color temperature and must be broken in before use.

Wednesday—To Columbia, where Jean Arthur is threatening to bash Cary Grant with a baseball bat in "The Gentlemen Misbehave." Seems that Grant breaks into Jean's house out of the rain. He has a sprained ankle. Jean retreats up a stair and he limps imploringly after. Just before she can sock him he faints and falls backward down the stair. Well, he starts to fall and Director George Stevens calls "cut." Later on, probably, a stunt man will take the tumble . . . even between takes Grant limps—just to keep himself in character, I suppose.

Thursday—Most of the day at the desk, and then to the funeral of Otto Winkler, Metro publicity man who died with Carole. Clark Gable attends, and there are MGM stars and executives, many newspaper men and a number of cops from downtown—for Otto once was a police reporter.

Friday—To Universal, where Gregory La Cava is shooting Irene Dunne and Patric Knowles in "The Sheltered Woman." Next week Greg takes his company on location at a gold mine near Phoenix, Ariz., where a ghost town has been built.

Saturday—Desk work all day, except for lunch with Nat Lief, who's returning to New York by air in the afternoon; and for dinner at the Robert Sisks'.

Film of Algiers Is Fascinating —and Familiar

"PEPE LE MOKO."
Presented by Arthur Mayer and Joseph Burstyn.
Directed by Julien Duvivier.
Presented at the World Playhouse.
The Cast.

Pepe le Moko	Jean Gabin
Gaby	Mireille Balin
Carlos	Gabriel Gabrio
Slimane	Lucas Gridoux
L'Arbi	Dallo
Grandpere	Saturnin Febre
Regis	Charpin
Ines	Line Noro
Pierrot	Gilbert Gil
Inspector	Bergeron
Prehel	Tania

By Mae Tinée.

Good Morning!

"He carries his heart on his sleeve—and a knife up it. . . . He has the respect of all, I tell you . . .!".

So speaks an admirer of Pepe le Moko, French fugitive from justice, who has found haven in the Casbah, outcast quarter of Algiers. . . . Here criminals are safe. . . . But let one overstep the deadline and the police are on his trail like hounds after a fox.

"Why, I've seen this picture before!" you'll exclaim before this film has been under way for two minutes.

Sure, you've seen it—as "Algiers." With Charles Boyer in the title rôle; with Hedy Lamarr as the girl, Gene Lockhart as the stool pigeon; with Joseph Calleia as the detective, Slimane, and with Sigrid Gurie playing Pepe's Algerian sweetheart.

And—despite my admiration for Jean Gabin and all his works, and the great respect I feel for the manner in which, as a whole, "Pepe le Moko" has been turned out—I think I liked "Algiers" better. . . . The people got under my skin more deeply. . . . The suspense was keener.

The story's locale is the Casbah. . . . As it opens you find Pepe restive. He longs for his native Paris with an almost unbearable longing. . . . He is bored with his native sweetheart, who worships him, and fed up with his whole existence. . . . Then, one night—Gaby comes slumming . . . Gaby from Paris. And in the flash of an eye, Pepe sees in her everything he wants — THE woman, potato chips, and the subway and coffee and moonlight and perfume and music. . . . In other words —PARIS . . .!

Gaby responds to his passion. . . . Slimane, the provincial detective who has sworn to catch Pepe if ever he sets foot outside the Casbah, glides and watches and waits. . . . and lies.

The ending is tragical—if you see it that way.

Jean Gabin is his usual completely natural, believable self. He just, somehow, didn't play on my sympathy as did Boyer. . . . Mireille Balin is a sexy, pretty Gaby. . . . Line Noro is fiery and pathetic as the adoring Inez. . . . Lucas Gridoux is a clever Slimane—but Joseph Calleia had him beat a mile.

The film is acutely atmospheric. It is fascinating. It is frightening. And direction was most adept and intuitive.

See you tomorrow.

Your HEAD feels CLEARER
Head stuffy? Vapex is so refreshing—breathe it from your handkerchief. Rub some on your temples if head aches. At druggists.
VAPEX
INHALER AND INHALANT

Hospitality Makes Home, Tho Humble

By GLADYS HUNTINGTON BEVANS.
[Copyright: 1942: By News Syndicate Co., Inc.]

Not long ago a woman, who has eight children, and I had a long talk. Or rather, she talked and I listened. Some of the things she said I believe would be interesting to a great many mothers, and to just as many boys and girls.

"We live in a very old house," she said, "and it needs about everything done to it. When the children were younger and fewer, this used to fret me a great deal. I would try to save money to have old floorboards replaced, and the woodwork painted, and try to keep the covers on the sofa and big chairs fresh. In fact, I was very conscious of the deficiencies of our home, altho we were always happy as larks. But as the years flew by, and the babies kept coming, I could see that we never were going to have enough money to do all those things, so now I just enjoy the house as it is and don't let it worry me.

"The other evening my daughter said: 'Mother, couldn't we do something about the living room curtains? I've been wanting for a long time to ask the choirmaster for Sunday supper but . . . and she hesitated.

"'But you feel a little ashamed of the way the house looks?' I asked. I could see she didn't want to hurt my feelings, so I didn't press her for an answer. 'Well, honey,' I said, 'I know just how you feel and there are lots of things the house needs and that I'd love to do to it, too. But just keep in mind that your real friends and people that are worth knowing don't come to see your house, but you.

"The choirmaster was invited for the very next Sunday. I put on my very best supper for him. He must have enjoyed himself, because he's been here several times since. And not long afterward I was much intrigued when we visited a new neighbor in her modern, up-to-the-minute home to hear my daughter say afterwards: 'It's a lovely house, mother, but it's sort of . . . cold, isn't it?' We haven't much money, but we're such a happy family," and my neighbor sighed with content.

Of course, I believe a woman should make her home as charming and use as good taste as possible and keep it in as reasonable order and as clean as she has the strength to keep it. But the thing that makes it a "swell" place for the children to live in and bring their friends to is the warm hominess and the spirit of hospitality that pervades it.

* *

American Jewish Congress to Hold 'Democracy Rally'

A "Democracy Rally" will be held tonight at the Morrison hotel under the auspices of the American Jewish congress. Rabbi Maurice L. Perlzweig, chairman of the British section of the World Jewish congress, will speak on "Restoring Democracy Abroad." Ald. Earl B. Dickerson is to make a complementary talk on "Preserving Democracy at Home." The war efforts committee of the sponsor organization will have defense bonds and stamps on sale thruout the evening.

* *

Council Group Will Hear Results of Relief Inquiry

Mrs. Seymour Lewis, chairman of the legislative committee of the Chicago Woman's aid, and representatives of other civic organizations who, under Mrs. Lewis' leadership, have been studying the relief problem in Chicago, will tell the city council's relief committee of their findings at a hearing at 10:30 o'clock this morning in the finance committee rooms. Ald. John J. Grealis, chairman of the relief committee, arranged for the hearing at the aid's request.

* *

Two Pastors to Address DAR Americanism Group

There will be a meeting of the Americanism committee of the 4th division, Daughters of the American Revolution, at 10:30 o'clock this morning in room T of the First National Bank of Chicago. The Rev. Alva Tompkins and the Rev. Anthony Martigentti, Presbyterian ministers, will speak.

Lectures Today

William L. White, "Covering the European Battlefronts," 8 p. m., High school auditorium, Oak Park.

Sir Charles Morgan-Webb, "What Will Happen to Your Money?" 8 p. m., Englewood High school auditorium, $1 for remaining three lectures in series.

Elisabeth Best, "The Variety of Animals in North America," 2 p. m., Field museum, 28 cents.

Helen Parker, "Henri Rousseau," 11 a. m., galleries of newly opened Rousseau exhibit, Art institute, 55 cents.

New *under-arm*
Cream Deodorant
safely
Stops Perspiration

1. Does not rot dresses or men's shirts. Does not irritate skin.
2. No waiting to dry. Can be used right after shaving.
3. Instantly stops perspiration for 1 to 3 days. Removes odor from perspiration.
4. A pure, white, greaseless, stainless vanishing cream.
5. Arrid has been awarded the Approval Seal of the American Institute of Laundering for being harmless to fabrics.

Arrid is the LARGEST SELLING DEODORANT. Try a jar today!
ARRID
39¢ a jar At all stores selling toilet goods (also in 10¢ and 59¢ jars)

Weddings

The marriage of Miss Dorislee Atteberry, daughter of Mr. and Mrs. William H. Atteberry of Indianapolis, Ind., to Ensign Henry L. Goerlick III., U. S. N. R., took place yesterday in the chapel of Grace cathedral, San Francisco, Cal. Mrs. Goerlick Jr. of Evanston was in San Francisco for the wedding, but the bridegroom's father was unable to make the trip west. Duane Atteberry gave his sister in marriage, and Ensign Randall Washburn was best man. The former Miss Atteberry attended Lindenwood college, Northwestern university, and the Vogue School of Design. Ensign Goerlick was graduated from the Northwestern university school of commerce in 1939 and volunteered for active duty the following year.

The marriage of Miss Betty Dudley Taylor, daughter of Mrs. Dudley Taylor of Kenilworth and New York, to William Beverley Shattuck of New York took place on Jan. 3 in the eastern city. The Rev. Philip Cowell Jones of the Madison Avenue Presbyterian church performed the ceremony before relatives and a few close friends. Mr. Shattuck is the son of Mrs. Roy Shattuck of Brazil, Ind.

Mr. and Mrs. Nathan Ruekberg of Highland Park announce the marriage of their daughter, Muriel, to Dr. Jules H. Last, son of Mr. and Mrs. Nathan Last of Chicago. The wedding took place on Jan. 11 in the home of the bride's parents.

Heating Stoves in Demand for Needy Families

BY SALLY JOY BROWN.
[Activities of the Sally Joy Brown department are sponsored by Chicago Tribune Charities, Inc.]

Requests for heating stoves continue to constitute a large part of the daily mail.

A worker on the north side of the city has requested a coal stove for a needy family. The father is working, but earns a very small salary which is far from sufficient to supply all the needs of his wife and four children. A two burner oil stove now provides the only heat in the house. The older children are in school, but the youngest one is at home all day and feels the cold intensely.

We have many similar appeals from families able to use only soft coal burners. There are many parents living with small children in five or six rooms, with a stove for only one room in the house.

Mrs. D. has a large family of youngsters to care for, and is much in need of a coal or wood cooking stove. She is now cooking for the entire family on a small garbage burner. Her husband is employed at a minimum salary, as is the oldest daughter, but with 11 children to feed, clothe, and house, the family cannot afford money for a stove.

* *

Noted Rabbi Is Greeted on Arrival from New York

Rabbi Joseph Isaac Schneersohn, a church leader in Russia and Poland, whose arrival in Chicago last week was postponed because of illness, arrived yesterday at the Union station from New York. Members of the reception committee included Judge Oscar Caplan of the Municipal court; Judge Michael Feinberg of the Circuit court; Rabbi Morris Teller, president of the Chicago Rabbinical association, and Mrs. Nathan Goldblatt. Rabbi Schneersohn will be the guest of honor at a breakfast reception next Sunday in the grand ballroom of the Stevens hotel.

* *

Hebrew School Children Give $3,000 to War Relief

Representatives of more than 10,000 children attending religious Hebrew schools of Chicago affiliated with the board of Jewish education yesterday pledged a fund estimated at $3,000 to various war relief agencies. The main contributions will go to the Red Cross and the Jewish Welfare organization.

AMUSEMENTS

SELWYN Every Night Incl. SUNDAY, 8:35 MATS. WED. & SAT.
LAST 3 WEEKS
Positively Closing Sat. Eve., Feb. 14
Extra Mat. Lincoln's Birthday, Thursday, Feb. 12
JOHN GOLDEN *presents*
The Nation's Happiest Hit
"CLAUDIA"
by ROSE FRANKEN with
Beverly Bayne-Reed Brown-Phyllis Thaxter
Eves. $1.10 to $2.75; Mats. $1.10 to $2.20
Seats All Remaining Performances Now on Sale

GRAND OPERA HOUSE TONIGHT AT 8:30
GEORGE ABBOTT *presents*
Vivienne SEGAL — George TAPPS
"PAL JOEY"
Musigirl Hit of the Town!
BIG ALL-STAR, ALL-GIRLY ARRAY
RODGERS and HART Songs
Evgs. $1.10 to $3.30; Sat. Mat. $1.10 to $2.75

HARRIS *TONIGHT AT* 8:30
HERMAN SHUMLIN presents
ETHEL BARRYMORE
in
THE CORN IS GREEN
by EMLYN WILLIAMS
Matinees Wednesday and Saturday at 2:30
3rd Play, Theatre Guild-A. T. Society

ERLANGER TONIGHT 8:30 MATINEE SAT.
B. G. DeSYLVA presents
His Latest and Greatest Musical Hit
'Panama Hattie'
ARTHUR TREACHER FRANCES WILLIAMS JAMES DUNN
COLE PORTER SONGS
Evgs., Incl. Sun., $1.10-3.30; Sat. Mat., $1.10-2.75

STUDEBAKER EVERY EVENING INCLUDING SUN.
Jack Kirkland, Dwight Deere Wiman and The Authors present
THEY CAN'T GET YOU DOWN
MATS. WED. & SAT.
A NOVEL NEW MUSICAL COMEDY
with a Cast of Forty Funsters *Including Sixteen Sun-Kissed Soignes Sub-Debs*

Soldier and Civilian Are Rivals in Love

BY DORIS BLAKE.
[Copyright: 1942: By News Syndicate Co., Inc.]

"I am a young girl of 19, and even tho so young, I've a serious problem. In the early part of 1941 I started a correspondence with service men. A friend of my mother's had a son in the service, and he asked me to write to him. I did so. Several months ago, while on his furlough, we met and fell in love. We continued our correspondence, altho it was quite different from that prior to our meeting.

"We were to become engaged at Christmas time, but because of the national situation we didn't. However, he wrote and told me to continue seeing other friends. I have been doing so.

"A little over a month ago I went out with one of the fellows from my place of business. Ever since then I've continued seeing him. He is a good sport, a good dancer, and has a wonderful sense of humor. My mother has, of course, met him and likes him as much as she likes the soldier. Both boys know of one another, and my fellow employé is jealous of the soldier.

"In the beginning I told him what the soldier means to me, but now he refuses to listen to reason. I admit I like him a lot and don't want to lose his friendship. I have, however, threatened to refuse to see him again, but he is desperate. I never have given him reason to believe that I care for him more than just as a good friend. Please advise. PATRICIA."

Altho it is nice to be so sought after, Patricia, you must keep your head working in affairs of the heart. The soldier has been honest and fair to you, and the other man has tried to be fair and honest, but his jealousy is getting out of bounds. In a way, you can't blame him, for he has competition that is hard to beat. You, on the other hand, are only 19. You don't have to marry any one for several years if you don't want to. So, why not be good friends with both of them and let the future take care of itself? If the man you see often sulks, let him.

* *

Parent-Teacher Managers to Consider Wartime Plans

The board of managers of the Illinois Congress of Parents and Teachers, with a comprehensive wartime program already set up, will consider what further services its organization could contribute in the national emergency at a two day meeting opening Wednesday at the Stevens hotel. Particular attention is to be given to problems of public health and nutrition, and the state body also will study the resolution passed last week by the national executive committee at its meeting here calling on the Office of Civilian Defense for a nation-wide system of registration and identification of children. Mrs. F. Russell Lyon will preside.

According to Culbertson

[Copyright: 1942: By Ely Culbertson.]

Some contracts are so difficult to fulfill that the average player need feel no shame if he falls by the wayside. In the hand below, for instance, a double squeeze would produce the requisite 12 tricks. If that had been the only successful method of play, the declarer would not have merited criticism for his failure. Actually, however, there was available a very simple plan that would have been just as effective.

West, dealer.
North-South vulnerable.

NORTH
♠ K 2
♥ 5 4 3
♦ K J 9 6
♣ K 10 7 4

WEST
♠ 8 7
♥ 7 2
♦ A Q 8 5 4 3 2
♣ J 5

EAST
♠ 9 5
♥ K Q J 10 9 8 6
♦ 10
♣ Q 8 2

SOUTH
♠ A Q J 10 6 4 3
♥ A
♦ 7
♣ A 9 6 3

The bidding:

West	North	East	South
Pass	Pass	3 hearts	4 spades
5 diamonds	Double	5 hearts	5 spades
Pass	6 spades	[final bid]	

West opened the seven of hearts. Declarer won and, probably with the wild hope of "sneaking a diamond trick," led his singleton. West, however, climbed up with the ace and returned a heart.

As mentioned previously, declarer could have won the remaining tricks by running off every trump and the diamond king. East would have had to discard his last heart in order to keep a club stopper, and dummy's five of hearts would have been good.

But squeezing would have been unnecessary if declarer had had the vision to delay his lead of the singleton diamond. On the bidding it was obvious that East had started with at least seven hearts. This would leave West with only two. It was vital that declarer remove West's remaining heart and thereby remove his only safe exit card. After winning the heart ace declarer should have crossed to dummy's spade king and ruffed [high] a second heart. He then should have drawn trumps, after which he should have led his singleton diamond. West would have to win with the ace or give up any hope of defeating the contract. After winning, however, West would not be able to make a return that could prevent declarer from taking every remaining trick. A diamond return would give declarer a free finesse and permit the discard of two clubs. A club return would be equally fatal, since it would enable the declarer to avoid the loss of a club trick. The club jack, for example, would be won in dummy with the king, and declarer then could finesse against East's queen. A low club lead by West would trap East's queen.

Thus, the contract could have been made by the simple expedient of removing West's exit card.

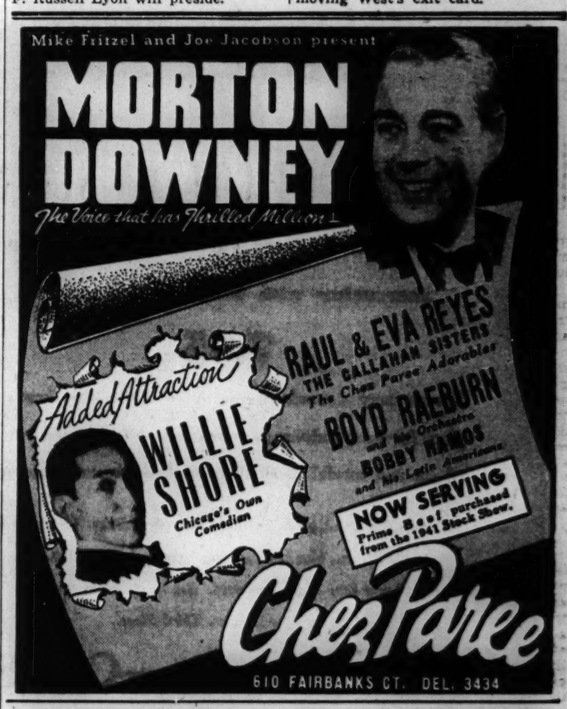

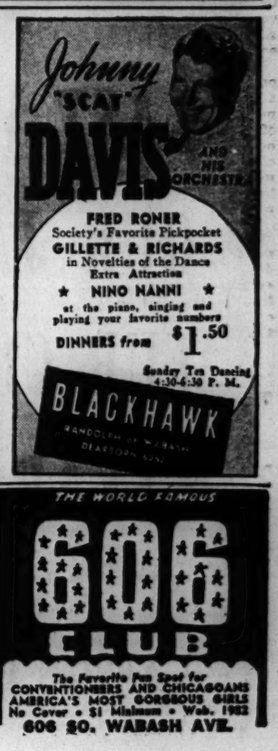

HORSE AND SULKY DAYS RETURNING? SHE'S ALL READY

School Principal to Make Garage a Stable.

(Picture on page 8.)

Tires? Rationing? Miss Leola Shonts, principal of the Haugan vocational school, is delicately chuckling up her sleeve.

Miss Shonts, who lives at 2421 Coyle avenue, yesterday demonstrated her ace in the hole—Beau Jeanne, a 9 year old horse, and a second hand sulky that cost her $50.

With a firm hand on the reins and obviously relishing every minute of it, Miss Shonts put the horse and sulky thru their paces.

The Horse Knows.

"I've driven horses all my life," she said, "and don't you dare ask me how long that is. Long enough, that the horse knows I mean business."

She has been principal of Haugan, which is at 4540 North Hamlin avenue, for six years and has been using her car to cover the four mile trip between the school and her home twice a day.

"I've got two new tires on the front wheels but the rear ones are in bad shape," she explained. "The day they go 'pouf' my garage becomes a stable and Beau Jeanne gets pads for her hooves."

Solves Tire Problem.

The pads are necessary if the horse is to negotiate the pavement successfully, according to Miss Shonts.

"My father taught me to drive when I was a child in Horicon [Wis.] and I've made a hobby of it ever since. And right now I'm convinced I picked the right hobby—it certainly solves my tire problem."

What if it snows?

"I'm prepared for that, too," Miss Shonts replied. "I've got a sleigh—and I'm not sure but what sleighing is even more fun than driving the sulky."

Miss Shonts is convinced that if the stringent tire restrictions continue, she'll be only one of many who retreat to the horse and buggy era—and enjoy it.

Parents and Five Children Killed by Heater Fumes

Pittsburgh, Pa., Jan. 25 (AP).—Frank L. Johnson, 38 year old paperhanger, his wife, Carrie, 34, and their five children were asphyxiated in their apartment today by fumes from the clogged flue of a hot water heater in the kitchen. A neighbor, going to the apartment to telephone, found them unconscious.

How to make a WAR GARDEN

BY GAIL COMPTON.

Commercial vegetable growers and breeders have introduced new varieties of vegetables this year that are especially designed for the small home garden, and deserve a place in the war garden.

This is the time of year to study the latest seed catalogs, and plan what types of vegetables will be best suited for your garden.

One of the newest vegetables featured in the catalogs this year is a sweet corn hybrid blend that will answer the family's call for a continuous supply of corn. The hybrids do away with the tedious work of planting several rows each week to assure a difference in maturity rate.

Mixture of Four Strains.

The blend is a mixture of four strains, Surprise, Golden Cross, Erlibird, and Golden Nugget. Each strain has a different maturity rate ranging from 64 to 79 days. Thus all the seed can be planted at once and the gardener will have a longer harvest period, with a weekly supply of fresh corn on the cob.

A green leaf lettuce, the Oak Leaf, is especially recommended for its long harvest season and ability to remain tender and sweet long after the hot summer months begin. It is an excellent source of vitamin A and matures in 40 days. This green lettuce is recommended by nutrition experts as being more healthful than white lettuces.

Experts, for the first time, have developed a stringless pole bean—the Pole Bean Decatur. The bean matures in 65 days and gives a heavy yield. Its producing period is longer than that of the bush bean, and it produces a round pod about six inches long. It is stringless even when mature.

Tomatoes for Small Space.

A special tomato adapted for a small space is the Bounty. Maturing in 60 days, the vine spreads over a diameter of only 18 inches instead of the usual four feet.

Another good tomato for the war garden is the Mingold. This vine produces a golden yellow tomato in 85 days. It is one of the most uniform and high yielding plants on the market. It was developed by the University of Missouri.

The university also has produced a midget cucumber that will fit perfectly in a small garden. The plant attains a size of from 6 to 12 inches, with few lateral branches. The fruits are dark green and are born in a natural huddle, making it possible to set the plants only 18 inches apart. It matures in 70 days.

New Carrot Variety.

Touchon is a new carrot variety that provides important supplies of vitamin A. It is sweet and almost without a core. It can be grown in 60 days.

These are only a few of the many vegetable varieties that are obtainable in packet form for use in the war garden. Designed for maximum production in a minimum of space, they answer the demands of the gardener who has only a small spot to cultivate.

Baby 8 Days Old Found Dead in Hospital Crib

Judith Anderson, 8 days old, was found dead last night in her crib in the nursery of Woodlawn hospital. She had been smothered under her blanket. Detective John Kustusch of the Woodlawn police station quoted Dr. Benjamin Freiband of the hospital staff as saying it had been necessary to permit the infant to sleep on her stomach because of a back irritation. Judith was the daughter of Eric and Mrs. Annette Anderson, 703 East 80th street. She was born in the hospital Jan. 18.

OFFICIAL WEATHER FORECAST

NORTHERN ILLINOIS AND NORTHWESTERN INDIANA: Somewhat warmer Monday.

SOUTHWEST LOWER MICHIGAN AND SOUTHEASTERN WISCONSIN: Little change in temperature Monday.

Highest temperatures for the last 12 hours and lowest temperatures for the last 24 hours preceding 6:30 p. m., central standard time, Jan. 25, 1942:

	H.	L.		H.	L.
East Central States.					
Chicago	37	35	Memphis	67	38
Detroit	38	32	S. Ste. Marie	23	15
West Central States.					
Bismarck	49	22	Mpls.-St. P.	50	29
Des Moines	54	34	St. Louis	60	36
Kansas City	63	37	Sioux City	58	33
Eastern States.					
Albany	70	43	Washington	55	34
Philadelphia	56	39	Louisville	50	33
Gulf States.					
Brownsville	78	50	New Orleans	66	52
Fort Worth	78	39	Columbus	39	34
Miami	74	55			
Mountain States.					
Albuquerque	60	28	Cheyenne	50	39

NEGRO LYNCHED BY MOB; BODY BURNED IN STREET

300 Force Missouri Jail and Seize Prisoner.

Sikeston, Mo., Jan. 25 [Special].—A mob of 300 broke into the city jail here today, removed a Negro accused of attempting to rape a white woman and lynched him.

Map locates Sikeston.

The mob dragged the Negro 10 blocks thru the streets behind an automobile until he was dead and then burned the body in a street in the Negro section.

An immediate "searching and thoro investigation" and indictment of every person who had "any part, great or small, in this mob violence" was ordered tonight by Gov. Forrest C. Donnell in Jefferson City.

Grand Jury Action Urged.

Donnell concurred in a suggestion by Scott County Prosecuting Attorney David Blanton that a grand jury be called to investigate the case. Sixteen state highway policemen and American Legion members patroled streets in the Negro section tonight.

Negroes were ordered to remain indoors and white persons were prevented from entering the section. Approximately 2,000 Negroes live in the area.

Police said the lynching victim, Cleo Wright, 30 years old, a cotton oil mill worker, admitted breaking into the home of Mrs. Grace Sturgeon, 29, shortly after midnight and stabbing her when she fought off his attempt to rape her.

Husband in Army.

Mrs. Sturgeon, the wife of Sergt. Dillard Sturgeon, a member of the Missouri National Guard called into the federal service, was near death in the Sikeston General hospital.

After the attack, which was witnessed by Mrs. Sturgeon's son, James, 8, and by her sister-in-law, Mrs. John Sturgeon, with whom she lives, Wright was arrested on suspicion by Policeman Hess Perrigan, who found him walking toward the Negro section. A bloody knife was in Wright's pocket.

As Wright was being taken to the police station in a squad car he drew another knife and slashed at Perrigan, cutting him on the face and neck. Perrigan, sitting beside Wright in the police car, fired three shots, wounding the Negro.

Perrigan and Wright both were taken to the hospital, where Wright received emergency treatment. He was removed to the city jail when a mob gathered outside the hospital. The mob broke up, but formed again outside the jail.

Mob Forces Jail.

At the jail Chief of Police Walter Kendall and Prosecuting Attorney Blanton pleaded with the mob to disperse. The two were shouldered aside, however, and the mob forced two jail doors and dragged Wright outside.

He was thrown, unresisting, into the trunk of an automobile and taken to the Negro district. There he was tied behind the car, and dragged thru the streets. The mob then poured gasoline over the body and set it on fire in the center of the street. The body remained in the street several hours and then was removed in a city truck.

Woman Given Transfusions.

Mrs. Sturgeon, an employé of a shoe factory, was stabbed several times in the abdomen and her hands were cut. She was given three blood transfusions.

Her sister-in-law told police the assailant apparently had watched their home for some time. She said he smashed the glass in the kitchen door, but, failing in his attempt to enter that way, broke a window and climbed thru.

A movement was under way among Sikeston's 6,000 white residents to raise a fund to pay Sergt. Sturgeon's transportation to Sikeston if he is given a leave of absence from the army.

German Owner of Radio Sending Set Is Arrested

Ernest Paul Max Pawlak, 39 years old, described as a German enemy alien, was arrested by Hudson avenue police yesterday after a large radio short wave sending set was found in his home at 2306 Lincoln avenue. Detectives George Schert and John O'Malley made the arrest following anonymous information. Police were ordered to hold Pawlak for federal agents.

Permanent Specials

DUART OIL PERMANENT, full of the beneficial oils for which hair cries during dry winter months. Regularly priced 8.50; now **6.00**

10.00 Mystic Oil Permanent, *now* **7.50**

12.50 La Gloria Permanent, *now* **10.00**

Regular Beauty Salon, Third Floor.

CARSON PIRIE SCOTT & CO

CLEAN-CUT COTTON SUITS

of smooth bedford cord or cracker-crisp seersucker with woven white stripes

7.95

There's nary a wardrobe—north or south—that hasn't a place for these suds-happy cotton suits. With a preciseness of cut and careful detail that smacks of custom tailoring.

1. Brown, blue, red, green Bedford Cord, pique dicky. 12-20; 38-42.

2. Brown, blue, red, or green seersucker. 12-20.

Mail your order or call State 2000. Ask for Telephone Shopping.

Daytime Dresses, Third Floor.

CARSON PIRIE SCOTT & CO

LAST WEEK OF OUR JANUARY FUR COAT CLEARANCE

Inquire about 3 convenient ways of payment.

Furs, Fourth Floor, State.

CARSON PIRIE SCOTT & CO

Annual Sale

of sheets, cases, comforters, bedspreads, towels, table linens and pillows

LINEN DOUBLE DAMASK, long

treasured by connoisseurs, is yours at tremendous savings in hand-hemmed cloths. Closely woven, lustrous, pearly-white. Rose Scroll and Conventional patterns in 70"x106" cloth at 12.98; in 70"x88" cloth, **10.98**

Matching 22"x22" napkins, doz., 12.98

THICKNESS-PLUS BATH SET,

a bath rug and lid cover of finest cotton chenille is an unusual pleasure at this price. Floral wreath motif accents the 2-tone combination which deceives the eye about dust. Blue, gold, dusty rose, peach. Set, **3.98**

THICK PASTEL TERRIES with

thousands and thousands of wear-well thirsty loops. Green, peach, rose or turquoise, all with stripes of white. Low prices now are a good excuse to stock up! Wash cloth, 12½c; guest towel, 16"x27", 29c; bath towel, 22"x44", **49c**

IRISH LINEN DISH TOWELS

. . . if you customarily use them you'll recognize their wearing superiority. Otherwise, it's an excellent price occasion to make their acquaintance. Cream with red, blue, green, gold border. 17"x32". Each, **69c**

SAVE GREATLY BY SELECTING BED LINENS NOW

Sturdy White Pequot Super Muslin Sheets and Cases

63"x99" sheet	1.39	72"x108" sheet	1.59
72"x99" sheet	1.49	90"x108" sheet	1.84
81"x99" sheet	1.59	42"x36" case	39c
63"x108" sheet	1.49	45"x36" case	41c
81"x108" sheet	1.74	42"x38½" case	41c
		45"x38½" case	44c

Finest White Pequot Percale Sheets and Cases

63"x108" sheet	1.85	42"x38½" case	66c
72"x108" sheet	1.95	45"x38½" case	65c
81"x108" sheet	2.25	45"x36" case	60c

Superb Diana White Percale Sheets and Cases

72"x108" sheet	2.98	42"x38½" case	75c
Hemstitched	3.28	Hemstitched	90c
81"x108" sheet	3.29	45"x38½" case	79c
Hemstitched	3.59	Hemstitched	94c
90"x108" sheet	3.59	42"x48" case	89c
Hemstitched	3.89	Hemstitched	1.04

Carson Crest Pillows

50% goose down softness and 50% small goose feather support. Blue-white striped ticking; strong corded edge. Izolin processed for purity. Bolster size, ea., 5.98. Regular size, pr., 8.95. Ea., **4.65**

Mail and Phone Orders Filled While Quantities Last. Call State 2000, Ask for Telephone Shopping.

CARSON PIRIE SCOTT & CO

Linens, Second Floor.

SECTION TWO
SPORTS MARKETS
WANT ADS

Chicago Daily Tribune

THE WORLD'S GREATEST NEWSPAPER

SUPerior 0200 Public Information Service
SUPerior 0260 Sports Bulletin Service
SUPerior 0100 Want Ads—General Business
3 Tribune Phone Numbers

MONDAY, JANUARY 26, 1942. **** 19

CHICAGO GOLDEN GLOVES TRIALS OPEN TONIGHT

BLACKHAWKS BEAT MAPLE LEAFS, 6-4, BEFORE 18,679

CHICAGO RIPS THRU BRODA TO ERASE 4 TO 4 TIE

Seibert, Thoms Get Final Goals.

Nice Going!

CHICAGO [6].		TORONTO [4].
Lo Presti	G	Broda
Marinucci	L. D.	Stanowski
Cooper	R. D.	Kampman
Dahlstrom	C	Apps
Kaleta	L. W.	Metz
Thoms	R. W.	Drillon

SPARES.
Chicago—Allen, Wiebe, Hamill, March, D. Bentley, Stewart, R. Carse, Seibert, M. Bentley.
Toronto — McDonald, Langelle, Carr, Schriner, McCreedy, Church, Taylor, Goldup.

FIRST PERIOD.
Scoring—Dahlstrom [Cooper-Kaleta], 11:13.
Penalties—Stanowski, Marinucci, Metz [2], Seibert.

SECOND PERIOD.
Scoring—Drillon [Metz-Apps] 6:25; Kampman [unassisted] 15:45; Thoms [Wiebe] 17:20; Cooper [Thoms-Dahlstrom] 18:47.
Penalties—Kampman, Church [2]; Seibert [2].

THIRD PERIOD.
Scoring—D. Bentley [March], 3:05; Apps [Drillon], 7:17; Drillon [Apps-Metz], 7:45; Seibert [Kaleta], 9:33; Thoms [Kaleta], 17:09.
Penalty—Wiebe.
Referee — Norman Lamport. Linesman—Steve Meuris and Donie McFadyen.

BY EDWARD BURNS.

(Picture on page 21.)

The tally-drunk Blackhawks last night delighted most of the 18,679 hockey fans who jammed Chicago Stadium with the season's largest crowd by slapping down the skilled Toronto Maple Leafs, 6 to 4. It was a great hockey match. The Chicago score was remarkable because Goalie Turk Broda of the Leafs was leading the league as the most successful net minder when he went into the contest. He has allowed 65 goals all season, and 10 of these have been made by the Hawks in two games in the last eight nights.

Once more the players managed to entertain superlatively, without aid of brawling. The only hoodlumism was by those funny fellows who throw debris on the ice. One of them was grabbed last night and President William Tobin of the Hawks announced he would be prosecuted. President Tobin said others will be nabbed if the renewal of the dangerous and annoying practice continues. The gent dragged out last night gave his name as John Cocomise. He gave a north side address.

Thoms Scores Two Goals.

The score was tied in each period of the game. Bill Thoms made two goals and one assist for three tally points and Alex Kaleta gained three assist points. The other goal makers were Cully Dahlstrom, Joe Cooper, and Doug Bentley, and Earl Seibert.

The first goal was produced out of a power play generated when Don Metz was lodged behind the red door for interference. Cooper cut loose with a long shot which caromed off a pair of shins before it got to Goalie Broda's upholstery. Kaleta grabbed the puck, nudged it to Dahlstrom and Cully rammed it into the cage. The time was 11:13.

The Leafs tied the score in 6:25 of the second period on Gordon Drillon's shot and went ahead, 2 to 1, in 15:45 of the period in a maneuver which caused Goalie Sam Lo Presti to denounce Bingo Kampman vociferously. Kampman picked up a loose puck, fired straight at Sammy's boots for what appeared an elemental save. Lo Presti let it sift between his pads into the cage after he had stopped the force of Bingo's shot. It was tallied a solo for Kampman in 15:45.

Hawks Tie, Then Move Ahead.

Less than two minutes after the Leafs had gone ahead, the Hawks tied the score, and less than a minute after they had tied the count at 2 to 2 the Hawks went ahead, 3 to 2.

In 17:20 of the second period Thoms took the puck from Art Wiebe and headed straight for Broda and scored one of the trickiest goals of the year. Wiebe gained an assist. Cooper banged a long, hard one which whizzed past Broda at a couple of hundred miles an hour in 18:47. Thoms and Cully Dahlstrom rang up assists on Cooper's line drive counter.

The score became 4 to 2 for the Hawks in 3:05 of the third period when March made an unobstructed dash the length of the rink for a hard shot against Broda's pads. Doug Bentley pounced on the rebound and shot it home. March drew an assist.

Plenty of Action!

In 7:17 of this period Syl Apps and Drillon executed the first of two startling forays with which the Leafs tied the score. Apps scored on an assist by Drillon and 22 seconds later Drillon scored on an assist by Apps. Metz also got an assist on the tying tally.

In 9:33 the Hawks made the score 5 to 4. Seibert whizzed in a 40 footer. Kaleta won an assist. The Hawks' sixth goal was made by Thoms on an assist by Kaleta in 17:09.

MOON MULLINS—ALWAYS POPPING OFF

I CAN'T IMAGINE WHAT EVER GIVE PLUSHBOTTOM NERVE ENOUGH TO TAKE A RUNOUT POWDER. WE'D STOPPED AT A JOINT FOR A BOTTLE AND A BIRD AND—
HA! I'LL BET A PURTY IT WASN'T THE BIRD.
1-26
POP!
?
DON'T KID YERSELF THAT YOU'RE GOING TO DO NOTHING LIKE THAT!
HERE, KAYO. FOR SOME REASON YOUR AUNT MAMIE SEEMS TO OBJECT TO MY PLAYING WITH YOUR POP-GUN.
Reg. U. S. Pat. Off.; Copyright, 1942, by News Syndicate Co. Inc.

BIKE RACERS PUT EXTRA KICK INTO OPENING HOUR

Grind Starts in Coliseum with Two Spills.

Bike Standings

Standings at 3 A. M.

	Miles.	Laps.	Points.
1—Torchy Peden-Yaccino	141	11	32
2—A. De Bacco-Bergna	141	10	47
3—Yates-D. Peden	141	10	45
4—Logan-Anderson	141	10	30
5—Letourner-Audy	141	9	25
6—Kuehn-Eller	141	1	16
7—Jacoby-Carfagnini	141	7	56
8—Rodman-J. Debacco	141	7	13
9—Pesek-Abt	141	5	8
10—B. Peden-Desroches	141	0	7

Leader—Yaccino.

BY EDWARD PRELL.

(Picture on next page.)

Some of the old actors may be missing, but no six day bicycle cast ever was more enthusiastic than the 10 teams which swished up and down the white pine boards in the Coliseum last night as Chicago's 44th race got under way with 7,000 sitting in the old green seats.

The first of the 147 hours of pedaling kept the crowd in a constant uproar. There were numerous stolen laps as the performers, new and old, sought to gain an early advantage. There were two spills, at opposite ends of the oval and to the credit of the crashees' handlers, it must be said they examined the temporary victims before rushing over to inspect the damage, if any, accruing to the precious tires.

Cleveland Rider Goes Down.

William Anderson, a skinny youth from Cleveland, O., was the first rider down. He crashed at the north end, but after a liberal dash of mercurochrome he returned to the track. Two fellows were involved in the second traffic accident. Charles Bergna of Paterson, N. J., went down in a tangle with his machine and the front wheel was cracked. William Kuehn, a Chicagoan making his professional debut, couldn't swerve out of the prostrate rider's way and he, too, became unseated.

Before the first hour was concluded, three teams had emerged from the welter of flying wheels. These were Cecil Yates of Chicago and Doug Peden of Victoria, B. C., the red, white, and blue team; Torchy Peden of Victoria, B. C., and Charley Yaccino of Chicago and the United States army, and Bergna and Angelo DeBacco, the New Jersey team. Each stole three laps. In all, 19 laps were pilfered in the first 60 minutes.

Yates and Peden Favorites.

Yates and Peden, younger brother of Torchy, were the favorites to win, if there were any. The former, rated the fastest man on a wheel, rode with his chin almost grazing his front wheel during the more enthusiastic moments of the go-around. Jerry Rodman of Chicago replaced Ewald Wissel of Newark as Joe De Bacco's partner in a last minute switch as the race opened.

If the lads needed any more encouragement to whirl around the track, they got it when George F. Barrett, Illinois attorney general, put up $50 for a special sprint, divided into five heats. The first winner was Doug Peden. Attorney General Barrett also started the race. It was Peden and Yates who started the lap stealing by scoring first. The Barrett Athletic club team of William Jacoby and Ed Carfagnini managed to nail down two laps during the first hour.

In Old Fashioned Setting.

The return of the bike race to the south side sports arena after a lapse of 13 years drew praises of many old timers. The arena had an old fashioned setting, with the bunks of the riders on the outer fringe of the infield. Inside was a refreshment booth, its counters covered with blue and white oil cloth.

Results of the 2 a. m. sprints:

1—Carfagnini, A. De Bacco, Letourner, Yates.
2—Audy, Kuehn, Bergna, Rodman.
3—Carfagnini, Yates, A. De Bacco, Desroches.
4—Anderson, Rodman, B. Peden, Abt.
5—Carfagnini, T. Peden, A. De Bacco, Eller.

In the WAKE of the NEWS

BY ARCH WARD.

WAR or no war, the Golden Gloves tournament goes on. . . . The battle for the Chicago championships begins tonight at St. Sabina's gymnasium on the south side. . . . North side candidates will start firing Wednesday night. . . . The survivors of the two sectional meets will fight it out for the city titles at the Coliseum, Feb. 12. . . . Then will come the Tournament of Champions at Chicago Stadium the last week in February, which will involve winners from at least 40 qualifying centers stretching from Canada to the Gulf of Mexico and from the Alleghenies to the Rockies. . . . Then the grand champions will move into New York for the 15th annual intercity bouts with the best amateur glove wielders along the Atlantic coast. . . . And 1942, by the way, is the year those New Yorkers say they're going to whip us. . . . The last time the eastern champions scored a victory over Chicago's representatives was way back in 1934 and they're plenty mad. . . . The huge field, inside and outside Chicago, which is starting down the long trail that leads to fistic glory this year will include sailors, soldiers, aviators, and marines, as well as office workers, newsboys, students, and boys from various and sundry vocations. . . . Morale officers in the armed forces are coöperating enthusiastically with newspapers sponsoring an event that will help to harden thousands of young men for more rigorous and more important service.

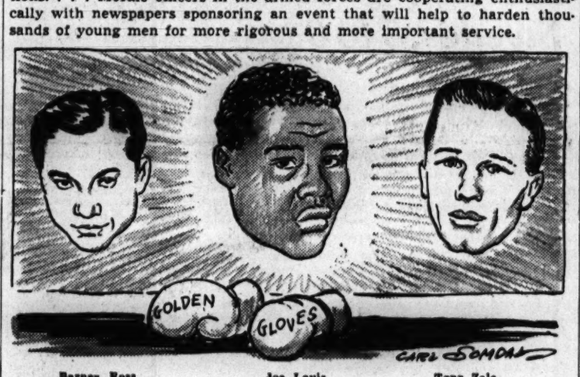

Barney Ross. Joe Louis. Tony Zale.

We have invited to competition every boy with a good body, stout heart, and some knowledge of the art of self-defense. . . . The Golden Gloves competition is no secret. . . . Every one who goes into it knows what it is—the toughest amateur tournament in the world, one calling for endurance and courage, one in which a contestant may be called upon to fight five or six times before he reaches the final round. . . . He may never get by his first match. . . . He may be thumped to the canvas in his second appearance, but the fact he had the guts to enter is evidence that he had the right stuff in him. . . . Golden Gloves offers no inducement to the faint of heart. . . . Only the brave succeed. . . . The road to amateur boxing's greatest goal is barred to no one. . . . All start equally with two legs, two arms, two fists, and a ticker. . . . Every one gets a square deal, whether he is white or black, Protestant, Catholic, or Jew, or whether he comes from Podunk, Ark., or Chicago. . . . He can win, if he has it in him. . . . Golden Gloves champions have been found in strange places. . . . Boys who went into the event on a lark or a dare suddenly have found themselves under the white spotlights of Chicago Stadium or Madison Square Garden to vanquish a foeman before 20,000 pairs of eyes. . . . It happens as quickly as that.

Altho three world champions have come out of Chicago Golden Gloves—Joe Louis, Tony Zale, and Barney Ross—it isn't the intention of the sponsors to start boys on careers as professional fighters. . . . We are happy that we can give these young men, many of whom have been deprived of the thrill of interscholastic or intercollegiate competition, a chance to build their bodies, to share the spotlight for a few weeks and to learn the importance of sportsmanship, even when the tide of battle is going against them. . . . Then, too, it will do no harm for Young America to have had some experience in the fundamentals which have made the United States the greatest nation the world has known—competition and individualism.

—o—

Ten Years Ago Today—Gorilla Jones won the world's middleweight title when he stopped Adonne Piazza in the sixth round in Milwaukee. . . . William Wrigley Jr., owner of the Chicago Cubs, passed away in Phoenix, Ariz. . . . John C. Schank was reëlected president of the Hawthorne race track.

PHILLIPS OILERS WIN OVER ACME FIVE, 47 TO 29

The Phillips 66 Oilers basketball team of Bartlesville, Okla., last night defeated the Acme Steelers, Central AAU champion, 47 to 29, before a crowd of 1,500 in the University of Chicago fieldhouse. The Oilers led, 29 to 17, at the half.

Grady Lewis, 6 foot 6 inch guard, and Don Lockhard, a forward of the same height, led the Phillips' scoring with 10 points each. Joe Stampf, 1940 Big Ten scoring champion from Chicago, tallied nine points for Acme. Lineups:

PHILLIPS [47].	B	F	P	ACME [29].	B	F	P
Engleman,f	1	3	0	Stampf,f	3	3	2
Freiberger,f	0	1	1	Ball,f	1	0	2
Lindeman,f	2	0	0	Roos,f	1	3	3
McNapp,f	2	1	2	Fortino,f	0	0	0
Lockhard,f	4	2	2	Amundsen,c	0	0	0
Martin,c	3	0	3	Novello,g	1	0	0
Anderson,g	1	0	4	Knes,g	1	2	3
Sheilds,g	2	0	1	O'Neill,g	0	0	0
Lewis,g	5	0	2	Wemlinger,g	2	3	0

BIFF! BANG! WHAM!—

Tonight Chicago's Golden Glovers will open their annual firing in St Sabina gymnasium. On Wednesday north side trials will begin in Loyola gym. The survivors of these and other sectional bouts will clash in the All-City finals in the Coliseum, Feb. 12. Then comes the Tournament of Champions in the Stadium, Feb. 23, 24, and 25. Mail orders for reserved seats are being accepted for the two latter events. It's time to order, if you want good seats. The scale of prices:

CHICAGO FINALS, Feb. 12, $1.10 and $1.65.
TOURNAMENT OF CHAMPIONS, Feb. 23 and 24—50 cents, 75 cents and $1.10.
TOURNAMENT OF CHAMPIONS, third night, Feb. 25—75 cents, $1.10 and $1.65.

Address the Golden Gloves ticket manager, Tribune Tower, making checks payable to Chicago Tribune Charities, Inc. Write today for your

GOLDEN GLOVES TICKETS

PURDUE MEETS MINNESOTA FOR 2D PLACE TONIGHT

Indiana Plays Michigan; Chicago at Ohio.

College Basketball

GAMES TONIGHT.
Big Ten Conference.
Chicago at Ohio State.
Michigan at Indiana.
Minnesota at Purdue.
Other Games.
Great Lakes vs. St. Joseph's in Gary, Ind.
Chicago Teachers vs. Valparaiso in Hammond, Ind.
Butler at Michigan State.
St. Norbert at Ripon.
Iowa State at Oklahoma.
Western Union at Buena Vista.
Wartburg at Upper Iowa.
Camp Grant at Chanute Field.

BY WILFRID SMITH.

While Illinois' undefeated Big Ten basketball leaders are resting two weeks and undergoing their scholastic tests, the attention of the conference centers on Purdue. The Boilermakers have lost only one game in four starts and hold second place, a position they will defend tonight in Lafayette against the challenge of Minnesota's twice beaten third place quintet.

Illinois came thru last week in critical games with Iowa and Minnesota. The Illini, by piling up a tremendous early advantage Saturday against the Gophers, have demonstrated beyond question their right to lead the conference court parade. Now it's Purdue's turn to show its power and Minnesota provides the best opportunity to judge Ward Lambert's team since its one point defeat by Indiana.

Indiana Plays Michigan.

Purdue plays at Ohio State Saturday and already holds a 45 to 32 decision over the Buckeyes. Four conference teams—Northwestern, Illinois, Wisconsin, and Iowa—do not play this week. Indiana, now beaten three times, is host tonight to Michigan, which registered an upset Saturday over Ohio State, 55 to 39. Indiana plays at Chicago Saturday. Chicago at Ohio State tonight and Minnesota at Michigan Saturday complete the abbreviated week's schedule.

Purdue has not played for two weeks and since its three victories were registered against Chicago, Ohio State, and Michigan, now the last three in Big Ten standings, the Boilermakers may not be as good as many of their supporters believe them to be.

Purdue Closes with Illini.

Purdue still has 11 conference games and 7 of these will be played away from home. The program concludes with an invasion of Illinois in what can be the climactic battle of the season. When Minnesota last met Purdue the Gophers won, 68 to 50, and established a high scoring record which lasted until Jan. 10 this year when Northwestern ran over Chicago, 69 to 50.

Purdue will depend, of course, on speed. In four conference games the Boilermakers have scored 76 field goals and 32 free throws in 62 attempts. Forrest Sprowl, veteran forward, leads in individual scoring with 51 points. Capt. Don Blanken and Al Menke, sophomore center, have scored 13 field goals each. Mickey Tierney is expected to start with Sprowl at forward and the other guard will be Bob Riley, Charles Caress, or Cecil Polk.

Badgers Are Coming Up.

Altho Wisconsin lost its first three games, the Badgers now have won four and have pulled up to fourth position in the race. Three defeats, in view of Illinois' lead, probably are an insurmountable barrier, but the Badgers will have a lot to say about who does take the title they are defending. Paced by Johnny Kotz, who got 23 points Saturday while Wisconsin was whipping Indiana, 42 to 36, the Badgers are playing as fine a game as any conference team. The big blot on the record is their opening defeat by Illinois, 55 to 40. On Feb. 23 the Badgers travel to Illinois to do something about it.

On Trail of a Golden Glove

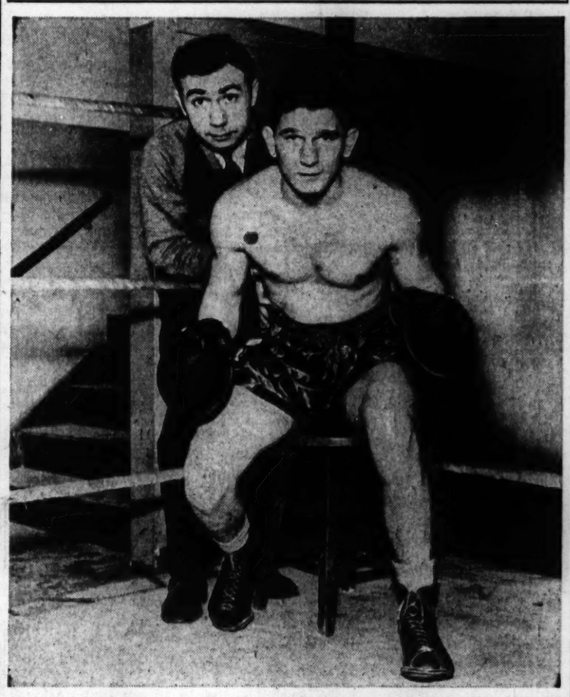

Dick Mastro (left), a former Golden Glover, gives advice to Jimmy Baratta of the Madison A. C., who will compete in Chicago's Golden Gloves tournament. South side preliminaries open tonight in St. Sabina gymnasium, 78th place and Racine avenue. North side trials start Wednesday in Loyola gymnasium. Baratta is a welterweight.

Roosevelt Thomas of the Savoy A. C. is the Illinois Athletic club tournament 175 pound champion. He will seek honors in Golden Gloves.

[TRIBUNE Photos.]

Albert Adams, 126 pound I. A. C. tournament champion, hopes to go on to a Golden Gloves title.

JACK FOX, YOUNG HOCKEY PLAYER, KILLED OVERSEAS

WINNIPEG, Manitoba, Jan. 25 (AP).—Cpl. Jack Fox, captain and defenseman with the Winnipeg Monarchs when they won the Canadian Junior Hockey championship in 1937 and later property of Toronto's Maple Leafs in the National league, has been killed while serving overseas with the Canadian army, his father was notified last night. Details of his death overseas could not be learned.

Chicago Wins 3 Skate Titles at St. Paul

St. Paul, Minn., Jan. 25 [Special].—Chicago Silver Skates champions won three titles today as the North American outdoor speed skating meet was concluded on slush ice in Como park.

Senior titles went to the defending champions, Kenny Bartholomew of Minneapolis and Carmelita Landry of Fitchburg, Mass. The Chicago Silver Skates winners were John Martin of Champaign, Ill.; Don Laser of Hollywood, Ill.; David Roll of Glen Ellyn and Roy Parker of Chicago.

Martin Overshadows Juniors.

Martin, who broke the national junior 440 yard record yesterday, won the 220 and 880 yard events and placed second in the mile to total 120 points for the junior crown.

A fall by Laser in the juvenile 880 yard race gave Roll his chance to win the event and tie Laser for the juvenile title. Each had 70 points.

Parker clinched the midget title by finishing second in the 440 yard event today. Parker won the 220 yard race yesterday.

Ronchetti Fails to Place.

Bartholomew won the senior mile and placed second to Ted Ellenwood of Fort Johnson, N. Y. in the 880. His 140 points gave him a wide lead over another Minneapolitan, Bob Fitzgerald, the runner-up. Fitzgerald

[Continued on next page, column 2]

Skate Champions

ST. PAUL, Minn., Jan. 25 (AP).—Champions crowned today in the finals of the North American speed skating meet follow:

SENIOR MEN—Ken Bartholomew, Minneapolis.
INTERMEDIATE BOYS—John Schneider, Long Island City, N. Y.
JUNIOR BOYS—John Martin, Champaign, Ill.
JUVENILE BOYS—Don Laser and David Roll, Chicago, tied.
MIDGET BOYS—Roy Parker, Chicago.
SENIOR WOMEN—Carmellta Landry, Fitchburg, Mass.
INTERMEDIATE GIRLS—Lillian McQuire, Winnipeg, Man.
JUNIOR GIRLS—Betty Fahlin, Minneapolis.
JUVENILE GIRLS—Betty Mitchell, Winnipeg, Man.
MIDGET GIRLS—Marie Grittner, St. Paul.

FIRST BATTLES WILL GO ON IN ST. SABINA GYM

Fight in Novice and Open Classes.

Golden Glove Facts

EVENT—Opening of the south side Chicago Golden Gloves tournament.

PLACE—St. Sabina gymnasium, 78th place and Racine avenue.

TIME—First bout at 7 p. m. Doors open at 6:30 p. m.

TICKETS—All seats 75 cents; none reserved.

OUT OF TOWN BOUTS TONIGHT.
Cleveland Plain Dealer semi-finals.
Fort Wayne Journal-Gazette preliminaries.
W-H-O [Des Moines] second round.

BY HOWARD BARRY.

This is the night when Chicago's Golden Gloves tournament opens. Each year it's a great occasion for boxing fans. From past experience they know that during the coming weeks they'll sit in on one show after another that is packed with action, that is replete with variety, personality and human interest.

At 7 o'clock this evening a couple of youngsters will climb thru the ropes of the ring in St. Sabina's gymnasium. They'll be novices—a bit uneasy about their first appearance in a big show. At the stroke of the bell they'll let fly the first punches of Chicago's south side tournament.

Each Bout a Show in Itself.

From that moment until the champions of all the vast Golden Gloves territory are crowned in early March, there seldom will be two bouts alike. Each one is a show in itself because these lads have none of the predictable routines of professionals. Almost anything is likely to happen at any time. And that's one of the things that make the Golden Gloves tournament such an entertaining show. The entire project is sponsored by Chicago Tribune Charities, Inc., with the coöperation of newspapers and radio stations over a wide area.

In the course of three successive nights of fighting—tonight, tomorrow, and Wednesday—the south siders will pick their champions in both the open and novice divisions. The open class fighters will be looking a long way ahead. They'll feel that every punch they let fly will have a direct bearing on their chances to move successively thru the south side eliminations in St. Sabina's, the city championship event in the Coliseum, the Tournament of Champions in the Stadium, and on to the finals and a Golden Gloves title.

Chicagoans Win Their Share.

Many a previous Golden Gloves winner started out in one of Chicago's sectional events just as these boys will be doing tonight. In the course of the long history of this competition, Chicago youngsters have won more than their share of titles against the best fighters which could be mustered from all Golden Gloves territory which, counting the regions tapped for the intercity matches with New York, includes the entire area east of the Rocky mountains.

The novices will have a closer objective in their south side sectional bouts. They'll be aiming at city championships in their class. Like the open division fighters, the south side's best novices will face those who survive the north sectional eliminations. The showdown for the city title will be held in the Coliseum on Feb. 12. The open division winners will go on from there to the Tournament of Champions in the Stadium, but the novices will be thru for this year. Many of them will be back again next season to try among the veterans.

North Siders Open Wednesday.

The north side will take up its tournament in Loyola gymnasium before the south siders are thru. There will be one night when the events overlap, the north side beginning on Wednesday evening while the south side is holding its finals. Fighting will continue on the north side thru Thursday and Friday.

Meanwhile the battle will be going on in many other sections. There will be fighting in 10 other centers during the coming week, not to mention eliminations in many towns which send representatives to the various regional centers.

Cleveland will hold its semi-finals tonight, Fort Wayne will run off its preliminaries, and Des Moines has its second round scheduled. Fighting will begin tomorrow in Milwaukee, Muncie, Richmond, Ind., and Nashville.

Admission to this week's shows in St. Sabina's and Loyola will be 75 cents each evening. No seats will be reserved.

Horace Mann, Evansville, Unbeaten, Clash Tonight

Evansville, Ind., Jan. 25 [Special].—Central High school of Evansville and Horace Mann of Gary, the only two undefeated prep quintets in the state of Indiana, will meet here tomorrow night. Central and Horace Mann last Friday night dropped two other quintets from the unbeaten list. Central winning from Washington, Ind., and Horace Mann defeating Hammond Tech.

HOGAN TIGHTENS HOLD ON LEAD IN CALIFORNIA GOLF

Scores 136, 8 Under Par, at Halfway Mark.

San Francisco, Cal., Jan. 25 (AP).—Ben Hogan took a tighter hold on first place in the 72 hole San Francisco open golf tournament today. He cleared the half way mark with an eight under par total of 136.

The star from Hershey, Pa., who set a first round pace of 65 before the tournament was twice postponed due to unfavorable playing conditions, resumed his attack today over a soggy course with a 34—37—71 to pick up one stroke on the field.

Bassler, Little Trail.

At the end of 36 holes, Hogan held a four shot advantage over his closest rivals, and except for a blowup in tomorrow's last two rounds seemed certain to chalk up his second tournament victory. He took top money in the recent Los Angeles open and followed with a two way tie for second place in the Oakland open last week.

Four strokes behind Hogan were Harry Bassler of Los Altos and Lawson Little of San Francisco. Bassler came in with another 70—A 33—37. Little put up the best round of the day, a 69. He went out in 34 and was home in 35. Par is 36—36—72.

Six Others Under Par.

Among the seven players still under par at the Halfway mark were Dick Metz, with a 70-71—141, Lloyd Mangrum and Al Zimmerman, tied at 142, and Jim Ferrier, Harry Cooper, and Bob Mort, deadlocked at 143. Mort, a San Francisco shipyard worker, was the low amateur at the end of 36 holes, coming in today with a 70.

The field was trimmed today to the 51 low professionals and 11 amateurs for tomorrow's two rounds. The leaders:

Ben Hogan	65	71	136
Harry Bassler	70	70	140
Lawson Little	71	69	140
Dick Metz	70	71	141
Lloyd Mangrum	71	71	142
Al Zimmerman	72	70	142
Jim Ferrier	73	70	143
Harry Cooper	68	75	143
Bob Mort	73	70	143
Horton Smith	69	75	144
John Revolta	73	71	144
Denny Shute, Chicago	71	74	145
Willie Goggin	72	73	145
Jimmy Thomson	72	73	145
Ralph Hutchison	71	74	145
Sam Snead	74	71	145
Sam Byrd	72	73	145
Herman Barron	72	73	145
Herman Keiser	74	72	146
*George Schoux	72	74	146
John Bulla	73	73	146

*Amateur.

Thistlethwaite Reported Thru at Richmond U.

Richmond, Va., Jan. 25 (AP).—The Times Dispatch said today it had learned from a reliable source that the contract of Glenn Thistlethwaite, head football coach and athletic director of the University of Richmond, would not be renewed. Thistlethwaite's present one year contract expires at the end of the current school year.

Glenn Thistlethwaite.

Johnny Fenlon, back field coach and freshman basketball and baseball coach, would become head football coach, the paper said, while Mac Pitt, basketball and baseball coach and assistant football coach, would assume the duties of athletic director.

Fenlon, Pitt Silent.

Dr. F. W. Boatwright, president of the University of Richmond, could not be reached tonight, and Fenlon and Pitt would not comment.

Thistlethwaite completed eight years of coaching at Richmond last fall. He came to the university in 1934 from Carroll college under a three year contract. He was given another three year contract in 1937, but in 1940 he was placed an a regular faculty basis with a one year contract. The contract was renewed for a year in November, 1941.

Lost Seven in 1941.

Thistlethwaite also has coached at Illinois college, Earlham, Oak Park High school, Northwestern university, and the University of Wisconsin. During the 1941 season Richmond lost seven games and won two, from Randolph-Macon and Hampden-Sydney. Richmond lost to every Big Six team in the state.

HOWARD TO SEND RACING STRING TO HIALEAH TODAY

Los Angeles, Cal., Jan. 25 (AP).—Charles S. Howard made arrangements today to ship 10 of his handicap horses, including Mioland and Porter's Cap, to Hialeah Park, Fla., tomorrow. Howard and others have been waiting in a hope that Santa Anita Park might yet be permitted to hold its winter season, canceled at the request of army officials.

About half the 1,400 horses originally stabled at Santa Anita are still there, but a railroad official estimated that 20 carloads would be shipped between now and Feb. 1, some going to Hot Springs, Ark.

Five Tie in Lincoln Gun Club AAA Skeet Shoot

The weekly skeet shoot of the Lincoln Park Gun club yesterday afternoon ended in a five way tie for class AAA honors. Claude Winterrowd, R. R. Mell, J. A. Kroeck, L. H. Smith, and Mrs. J. L. Younghusband all broke 50 straight targets. Other winners:

Class AA, L. E. Hart Jr., 48; class A, E. O. Freund, 49; class B, Jim McGrath, 48, and class C, Walter Swanson, 48.

TERRY AND THE PIRATES—WHAT'S ON THE FIRE, COOKIE?

Chicago Wins 3 Skate Titles at St. Paul

[Continued from first sports page.]

today took the 220. Bob Heckenbach led the Chicago senior racers with 50 points for third place. He finished second in the mile, and third in the five mile which found Alex Gagnen of Fitchburg, Mass. and Jim De Swarte of Menomonie, Wis. lapping the field. Vic Ronchetti of Chicago was unable to place in today's events.

Miss Landry completed a sweep of senior women's events by capturing the 220, 880, and mile by wide margins. Second to her 150 point total was Mrs. Elaine Bogda Gordon of Chicago, who increased her total to 70 points with seconds in the 880 and mile.

John Schneider of New York collapsed at the finish line of the intermediate two mile, placing second, but topped his division with 140 points.

Chicagoans Come Close.

Shirley Jane Burnett of Chicago was the sixth intermediate girl with 10 points, garnered on a third in today's 880. Buddy Solem of Chicago tied for sixth place among junior boys with 20 points. He was third in today's 220 and 880.

Bernice Melewski, another Silver Skates champion from West Allis, Wis., scored 20 points in the intermediate girls' class.

Minneapolis captured team honors with 830 points. Chicago was second with 590. Other scores:

Winnipeg, Manitoba, 190; Fitchburg, Mass., 180; Long Island City, N. Y., 180; St. Paul, Minn., 160; Detroit, Mich., 100; Menomonie, Wis., 20; West Allisa, Wis., 20; Madison, Wis., 10.

Todays summaries:

SENIOR MEN.

220 YARDS—Won by Bob Fitzgerald, Minneapolis; Melvin Romfo, Minneapolis, second; Terry Browne, Detroit, third. Time, :19.2.

880 YARDS—Won by Ted Ellenwood Jr., Fort Johnson, N. Y.; Ken Bartholomew, Minneapolis, second; Bob Fitzgerald, Minneapolis, third. Time, 1:36.9.

ONE MILE—Won by Ken Bartholomew, Minneapolis; Bob Heckenback, Chicago, second; Ted Ellenwood Jr., Fort Johnson, N. Y., third. Time, 3:20.

FIVE MILES—Won by Alex Gagnen, Fitchburg, Mass.; Jim De Swarte, Menomonie, Wis., second; Bob Heckenback, Chicago, third. Time, 19:50.2.

INTERMEDIATE BOYS.

440 YARDS—Won by John Schneider, Long Island City, N. Y.; Tom Saunders, Detroit, second; Bill Corow, Madison, Wis., third. Time, :40.8.

THREE-QUARTER MILE—Won by John Schneider, Long Island City, N. Y.; Bill Carnduff, Chicago, second; John Werket, Minneapolis, third. Time, 2:33.6.

TWO MILES—Won by John Werket, Minneapolis; John Schneider, Long Island City, N. Y., second; Neal Stodieck, Minneapolis, third. Time, 7:48.

JUNIOR BOYS.

220 YARDS—Won by John Martin, Champaign, Ill.; Byron Warnes, Winnetka, Ill., second; Buddy Solem, Chicago, third. Time, :23.

880 YARDS—Won by John Martin, Champaign, Ill.; Walter Rust, Elgin, Ill., second; Buddy Solem, Chicago, third. Time, 1:34.

ONE MILE—Won by Walter Rust, Elgin, Ill.; John Martin, Champaign, Ill., second; Walter Edwards, Minneapolis, third. Time, 3:37.4.

JUVENILE BOYS.

220 YARDS—Won by Donald Laser, Hollywood, Ill.; David Roll, Glen Ellyn, Ill., second; Roger Brovold, Minneapolis, third. Time, :21.7.

880 YARDS—Won by David Roll, Glen Ellyn, Ill.; Gerald Paulus, Minneapolis, second; Donald Laser, Hollywood, Ill., third. Time, 1:48.7.

MIDGET BOYS.

440 YARDS—Won by Jerry Christensen, Minneapolis; Roy Parker, Chicago, second; John Wiemerskirch, Minneapolis, third. Time :60.6.

SENIOR WOMEN.

220 YARDS—Won by Carmelita Landry, Fitchburg, Mass.; Bernice McGuire, Norwood, Man., second; Eileen Whalley, Winnipeg, Man., third. Time, :21.9.

880 YARDS—Won by Carmelita Landry, Fitchburg, Mass.; Elaine Gordon, Chicago, second; Eileen Whalley, Winnipeg, Man., third. Time, 1:42.

ONE MILE—Won by Carmelita Landry, Fitchburg, Mass.; Elaine Gordon, Chicago, second; Eileen Whalley, Winnipeg, third. Time, 3:59.7.

INTERMEDIATE GIRLS.

220 YARDS—Won by Audrey Naas, Minneapolis; Lorarine Potzmann, St. Paul, second; June White, Minneapolis, third. Time, :23.9.

880 YARDS—Won by Lillian McGuire, Norwood, Man.; Bernice Melewski, West Allis, second: Shirley Jane Burnett, Chicago, third. Time, 1:51.6.

JUNIOR GIRLS.

220 YARDS—Won by Betty Fahlin, Minneapolis; Phyllis Nelson, Minneapolis, second; Audrey Nelson, Minneapolis, third. Time, :23.3.

880 YARDS—Won by Florence Wrona, Detroit, Mich.; Betty Fahlin, Minneapolis, second; Virginia Mazzetta Winnetka, Ill., third. Time, 1:54.2.

JUVENILE GIRLS.

220 YARDS—Won by Betty Mitchell, St. Vital, Man.; Janice Christopherson, St. Paul, second; Shirley Givens, Detroit, third. Time, :24.9.

MIDGET GIRLS.

440 YARDS—Won by Marie Grittner, St. Paul; Theresa Theis, St. Paul, second; Dolores Groos, Escanaba, Mich., third. Time, 1:05.4.

Individual points:

SENIOR MEN—Kenneth Bartholomew, 110; Bob Fitzgerald, 80; Bob Heckenbach, 50; Ted Ellenwood Jr., 40; Melvin Romfo, 30; Alex Gagnen, 30; Jim Deswarte, 20; Don Johnson, 10; Vic Ronchetti, 10; Terry Browne, 10.

INTERMEDIATE BOYS—John Schneider, 140; John Werket, 60; Bob Seaman, 40; Tom Saunders, 40; Bill Panting, 20; Bill Carnduff, 20; Jerry Smith, 10; Charles Edwards, 10; Bill Corow, 10; Neal Stodieck, 10.

JUNIOR BOYS—John Martin, 120; Walter Rust, 50; Byron Warnes, 30; Dick Marschall, 30; Dick Leaf, 20; Bob Mohr, 20; Buddy Solem, 20; Walter Edwards, 10.

JUVENILE BOYS—Donald Laser, 70; David Roll, 70; Roger Brovold, 20; Gerald Paulos, 20.

MIDGET BOYS — Roy Parker, 50; Jerry Christensen, 30; Bill Sadler, 20; Kenneth West, 10; John Weimerskirch, 10.

SENIOR WOMEN—Carmelita Landry, 150; Elaine Gordon, 70; Eileen Whalley, 40; Louise Herou, 20; Bernice McGuire, 20.

INTERMEDIATE GIRLS—Lillian McGuire, 60; Audrey Naas, 40; June White, 30; Lorraine Potzmann, 20; Bernice Melewski, 20; Shirley Jane Burnett, 10.

JUNIOR GIRLS—Betty Fahlin, 70; Phyllis Nelson, 50; Florence Wrona, 30; Audrey Nelson, 20; Virginia Mazzetta, 10.

JUVENILE GIRLS—Betty Mitchell, 50; Geraldine Scott, 30; Janice Christopherson, 20; Dolores Autey, 10; Sirley Givens, 10.

MIDGET GIRLS—Marie Grittner, 60; Marylin Hemsey, 20; Thessa Theis, 20; June Steinhibel, 10; Dolores Groos, 10.

They're Off! And It's No Six Furlong Sprint

[Tribune Photo.]

George F. Barrett (left), attorney general of Illinois, fires the gun starting the six day bike race in the Coliseum last night. The grind continues thru Saturday night. The race marks the return of the event to the Coliseum for the first time since 1929. Eight Chicagoans are among the 10 teams competing. Riders, left to right: Cecil Yates, Angelo De Bacco, Jerry Rodman, Erwin Pesek, Jules Audy, Bill Peden, Bill Kuehn, Charley Logan, Eddie Carfagnini, and Charley Yaccino.

A City and a Sports Department

(The Tribune Grows Up with Chicago)

[This is the 23d of a series of articles on the highlights of the development of sports in Chicago, with especial reference to the part played by the Tribune sports department in reporting them from pre-Civil war days to the present time.]

BY CHARLES BARTLETT.

THE memories of many an old time baseball fan in Chicago will react immediately to three names which stood out in the pages of THE TRIBUNE as a triumvirate of reporters of the national pastime who were hard to beat. They were Charley Dryden, I. E. [Si] Sanborn, and Hughey Fullerton. Mention the name of any of the trio today to an old time baseball writer, and he'll be happy to say that he knew all or one of them.

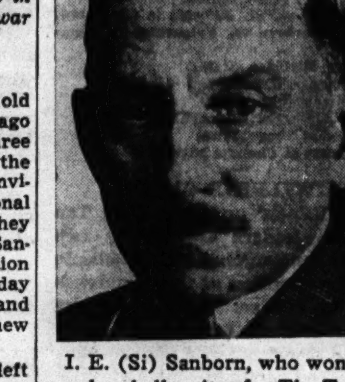

I. E. (Si) Sanborn, who won fame as a baseball writer for The Tribune was a close friend of Ban Johnson and sat in the secret councils when the American league was formed. He died in 1934 at the age of 67.

Of the threesome, the man who left the greatest impression not only on baseball writing, but on sports rhetoric in general, was Dryden. Charley, who died in 1931, is still credited with coining such original nicknames as "The Old Roman" for Charles A. Comiskey, and "The Peerless Leader" for Frank Chance. It was he also who wrote that Ed Walsh, one-time White Sox pitching star, was "the only man in the world who can strut standing still."

Dryden's entry into the newspaper business was accidental. While working in a foundry in Monmouth, Ill., he amused himself betimes by setting down whatever funny ideas came to him. A friend suggested that he give up the foundry for writing, and he took heed by doing a number of books, most notable of which was "Off the Bread Wagon." This was more or less an autobiography, detailing many of his own experiences, including a hitch in the United States navy.

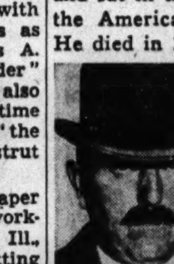

Charles Dryden.

Hugh Fullerton.

Charles Dryden, Tribune sports writer who died in 1931, was credited with originating many famous sports nicknames. Hugh Fullerton, a former conductor of the Wake of the News, is now a magazine writer.

Dryden Puts It Over on the Copyreaders.

Before coming to Chicago, Dryden had worked in San Francisco and New York. The latter tenure marked one of the highlights of Dryden's career. As Harvey T. Woodruff later wrote, "Charley was a man of wide experience and a delightful fellow personally. But he was a source of irritation to careless copyreaders. He had a habit of dropping into his story somewhere a daring sentence, or one in which a double meaning could be read, and replates and changes were not uncommon if the copyreader booted one."

During his term in New York, Dryden's favorite target was one Andrew Freedman. Not only was Freedman an early forerunner of such manglers of the language as Sam Goldwyn and Mushky Jackson, but he also was proprietor of the New York Giants' baseball club in the late '90s. Mr. Freedman took exception to one of Dryden's little whimsies, and after reprimanding him with the following, "Young man, you are standing on the brink of an abscess," told Charles never to darken the gates of the Polo Grounds again.

Harvey Woodruff Pays Tribute to Sanborn.

This hardly thwarted the wily Dryden. He managed to get reports of the games from friends after each was played, and continued to write stories on the Giants. He wrote one day that he had watched the game from a telegraph pole. Freedman promptly had all such in the neighborhood of the park surrounded by gendarmes. Later, Charley reported that he had enjoyed the contest in the guise of an old lady. Several indignant grandmothers became quite wroth at being challenged by Freedman's stooges within the ball park. Mr. F. ultimately sold the club.

Sanborn, who died in 1934 at the age of 67, enjoyed a TRIBUNE fame comparable to that of Hughey Keough, for their by-lines indicated a daily high in their respective fields. Whereas all sports fans identified Keough's work under the signature, "By Hek," all good baseball followers recognized Sanborn by the tag, "By Si."

"Si ranked, in my mind, as the best all around baseball writer I ever have known," Harvey Woodruff once said. "He was not a humorist, but he could condense more good English into a stirring account which left you a vivid picture of what had happened than any of his contemporaries. Si was a warm friend of Ban Johnson and sat in on many of the secret councils when the American league was formed and waged the fight which eventually resulted in recognition and peace with the older National league."

Fullerton a Conductor of the Wake of the News.

Hughey Fullerton, who is still very much among the living, was famed not only as baseball writer, but also as one of the conductors of the Wake of the News and as an all around writer, who could cover anything from the world series to the Mackinac yacht race or the National Open golf tournament. He was an imaginative reporter who earned a reputation as a dopester in preseason rating of baseball races, and commercialized his baseball knowledge probably better than any writer of his time, his syndicate articles finding a ready market.

St. Sabina's Basketball Meet Opens March 15

The fifth annual St. Sabina Amateur Athletic union invitational basketball tournament will be held March 15 to 22 in the St. Sabina community center.

Sparta Soccer Team Defeats Swedes, 5 to 0

BY OFFSIDE.

The Sparta Ogden Dairy soccer team remained undefeated yesterday as it won an easy victory, 5 to 0, over the South Side Swedes before 1,500 in an Illinois state second round match in Sparta stadium.

The Spartas were held to one goal in the opening period, Jimmy MacDermott scoring from 18 yards out, but counted four times in the second half. Joe Weirer scored the second goal 20 minutes after the second half had opened, and George Hamous duplicated Weirer's effort six minutes later. Millard Lang scored the fifth goal and Jimmy MacDermott got his second and his team's fifth and final goal near the game's end.

Next Sunday the Swedes will meet the Slovaks in a fourth round amateur cup match in the Sparta stadium.

Lineup:

SPARTA OGDEN DAIRY [5].		SOUTH SIDE SWEDES [0].
Silovsky	G.	Griffith
Scott	R.B.	Woodward
Mrnka	L.B.	Art. Waldrom
Hamous	R.H.	Kerstetter
Nudera	C.H.	Coyle
Rezek	L.H.	Stirling
Padelik	O.R.	Al. Waldrom
Lang	I.R.	Olsen
MacDermott	C.F.	Gunnard
Vlcek	I.L.	Fraser
Wolf	O.L.	Riley

Substitutes—Sparta—Weirer and Ceverny. Swedes—Meikle and Lindquist.
Goals—MacDermott [2], Weirer, Hamous, Lang.
Referee—Hyman Sacklove.

The Sam Redas defeated the Hansa, 3 to 1, in an exhibition game in the Reda stadium, and the American Eagles won over the Polish Olympia, 3 to 0.

WILMAN LEADS CITY BOWLING IN TWO EVENTS

The Chicago Bowling association's city tournament concluded its third week-end yesterday on the Bensinger alleys with Joe Wilman, star Budweiser bowler in the Randolph and Windy City major leagues, still dominating the six events. Wilman leads the all events, the doubles with George Thiel, and also is third in the singles. The tournament will continue two more week-ends. The leaders:

ALL EVENTS—Joe Wilman, 2,048; George Theil, 1,911; George Morrison, 1,899; William Flesch, 1,883; Emil Landman, 1,881.

SINGLES—J. Casti, 703; F. Torenti, 694; Joe Wilman, 687; George Geiser, 677; M. Barles, 677.

DOUBLES—Theil-Wilman, 1,314; J. Russell-Don Pine, 1,302; R. Schnitt-A. Matson, 1,285; W. Flesch-H. Levine, 1,278; E. Landman-R. Thompson, 1,273.

HANDICAP ALL EVENTS — H. Huber, 2,006; F. Herbst, 1,998; C. Sweetman, 1,972; R. Christensen, 1,937; J. Golec, 1,924.

HANDICAP SINGLES—C. Sweetman, 740; F. Cairo, 724; W. Pavlik, 723; J. Hubacek, 702; L. Enzendacher, 700.

HANDICAP DOUBLES — G. Thompson-W. Goscha, 1,325; W. Kohfeldt-W. Luebke, 1,324; H. Smith-J. Tavlik, 1,323; W. Peterman-S. Wilkowski, 1,320; T. Busbold-G. Bauer, 1,301.

Beats Chicagoan for Squash Racquets Title

St. Louis, Mo., Jan. 25 (AP).—Jack Gordon of St. Louis defeated Jeffrey Short of Chicago for the Western Squash Racquet association singles championship today, 15-18, 15-6, 18-17, 15-11. Chicago's No. 1 team defeated the Chicago No. 2 team to retain its western team title.

No Wind, So Fox Lake Iceboat Race Is Off

Competition on Fox lake for the Fox Lake Ice Yacht club's Commodore Ted Mead trophy was called off yesterday because of a lack of wind, altho the ice was ideal for iceboat racing. The regatta will be sailed next Sunday.

St. Cornelius Fives Retain CYO Leads

The St. Cornelius junior and senior teams continued to dominate the action in the CYO basketball league yesterday as they routed St. Constance seniors, 70 to 26, and St. Genevieve Juniors, 68 to 16, to strengthen their hold on first place in both sections of the St. Tarcissus division.

The senior quintet's victory was its 40th consecutive league victory in four years and its sixth straight this season. Center Ernie Daws sparked the heavies with 20 points and Forward Tommy Shields was high point man for the juniors with 25 points.

Also in the St. Tarcissus division yesterday Johnny Miller of St. Peter's seniors set a new individual scoring mark for the season with 18 baskets and two free throws as St. Peter's routed St. Mary, 65 to 36.

Guardian Angel, leader in the prep division in the West Side Community center section, topped all prep teams with a 55 to 25 victory over St. Helen. In the Fenwick division the St. Odilo No. 1 senior team went into first place by whipping St. Mary Celle, 20 to 14.

Scores:

ST. AGATHA GYMNASIUM—Preps: Blessed Sacrament, 47; St. Pius, 11; Sacred Heart, 28; St. Fidelis, 10; St. Pius, 26; St. Agatha, 25. Seniors: Blessed Sacrament, 40; Sacred Heart, 36; St. Agatha, 46; Epiphany, 27.

ST. ANDREW DIVISION—Preps: St. Francis Xavier, 23; St. Ita, 11; St. Andrew, 43; St. Benedict, 13. Juniors: St. Hilary, 14; St. Gertrude, 13; St. Andrew, 49; Our Lady of Mercy, 11.

ST. BERNARD DIVISION—Preps: St. Bernard, 26; St. Nicholas, 15; St. Leo, 36; Sacred Heart, 18; St. Theodore, 27; St. Justin Martyr, 15. Seniors: St. Bernard, 17; St. Nicholas, 15; St. Carthage, 29; St. Brendan, 18.

BLACKHAWK PARK—Preps: Our Lady Help of Christians, 24; St. Bartholomew, 14; St. Lucy, 25; Our Lady of Grace, 24; St. Hedwig, 33; St. Genevieve, 24. Seniors: St. Stanislaus, 28; St. Bartholomew, 20; St. Genevieve, 20; Our Lady Help of Christians, 14.

FENWICK HIGH SCHOOL—Seniors: St. Leonard No. 1, 19; St. Bernardine, 18; St. Odilo No. 1, 20; St. Mary Celle, 14; St. Luke No. 2, 46; St. Luke No. 1, 39; Holy Mount, 45; St. Leonard, No. 2, 24; St. Odilo No. 2, 37; Ascension, 28.

GAGE PARK—Juniors St. Anselm, 58; St. Mary of Mount Carmel, 25; St. Simon, 18; St. Basil, 15; Five Holy Martyrs, 19; St. Gall, 15. Seniors: Five Holy Martyrs, 38; St. Gall, 22.

ST. GEORGE [EVANSTON] DIVISION—Juniors: St. Nicholas, 37; St. Mary, 27; St. Jerome, 35; Ascension, 30. Seniors: St. Nicholas, 30; Ascension, 27; St. James, 47; St. Athanathius, 11; St. Jerome, 39; St. Francis, 34.

ST. MEL HIGH SCHOOL—Juniors: St. Mel, 30; St. Valentine, 23; Blessed Sacrament, 27; St. Thomas Aquinas, 23. Seniors: Presentation, 47; St. Valentine, 21; St. Anthony, 28; St. Mel, 25.

MOUNT CARMEL HIGH SCHOOL—Juniors: St. Cecilia, 29; St. Bernardine, 15; St. David, 44; St. Felicitas, 20; St. Bride, 28; Our Lady of Peace, 40. Seniors: Our Lady of Peace, 34; St. Cyril, 33; St. Francis de Sales, 26; St. Laurence, 25.

ST. TARCISSUS DIVISION—Juniors: St. Cornelius, 68; St. Genevieve, 16; St. Priscilla, 37; St. Tarcissus, 21. Seniors: St. Cornelius, 70; St. Constance, 26; St. Peter, 65; St. Mary, 36; St. Tarcissus, 34; St. Priscilla, 14.

TURNER HALL—Juniors: St. Kevin, 31; St. Salomea No. 2, 12. Seniors: St. Salomea, 49; Holy Name of Mary, 6; St. Kevin, 49; St. Willibrord, 38; St. Louis, 31; Holy Rosary, 27.

WEBER HIGH SCHOOL—Seniors: St. Mary of the Angels, 47; St. John Cantius, 34; All Saints, 34; St. Pius, 15; Holy Trinity, 51; Our Lady of Good Counsel, 29; Immaculate Conception, 40; St. Vitus, 24.

WEST SIDE COMMUNITY CENTER—Preps: Guardian Angel, 55; St. Helen, 25; Mercy Mission, 31; St. Elizabeth, 34; Guardian Angel, 19; Mercy Mission, 16.

KRAMER LOSES TO MULLOY IN FLORIDA TENNIS

Coral Gables, Fla., Jan. 25 (AP).—Gardnar Mulloy of Miami came from behind today to beat Jack Kramer of Oakland, Cal., 3-6, 6-4, 8-6, 6-4, in the finals of the University of Miami's second invitational tennis tournament. Kramer, whose strong all-around game earned him the ninth rating in the country last year, indicated he was making his final tournament appearance for some time. He plans to return home to apply for admission to the coast guard, he said.

Another star, Wayne Sabin of Reno, Nev., made his final amateur appearance in the doubles final. He teamed with Billy Talbert of Cincinnati to defeat Kramer and Mulloy, 4-6, 6-1, 8-6.

Sabin disclosed Saturday night he had signed a professional contract with Promoter Gene Busbee.

WIESNER'S GIVEN STATE BOWLING MEET FOR 1943

The Illinois Bowling association, at a meeting in the Congress hotel yesterday, awarded the 1943 state tournament to Milo Wiesner's recreation on the southwest side. The 1942 tourney will open April 10 in the Sylvan Dell at Aurora. Entries close Feb. 21.

The Chicago Bowling association, meeting following the state session, voted the 1942-43 tournament, held during the holidays, to the Windy City alleys on Cicero avenue. The association also decided to open permanent headquarters in room 1514 at 32 West Randolph street.

Westby Bowlers Will Aid Paralysis Fund

Westby, Wis., Jan. 25 [Special].—Westby's leading bowlers will gather in the Westby recreation alleys Friday for one of the biggest events of the season. Part of the proceeds of the evening's activities will be donated to the infantile paralysis fund.

MOTISI TO FACE NYBERG TONIGHT IN MARIGOLD RING

Pierce to Oppose Villa in Semi-Final Bout.

Tony Motisi, former Catholic Youth organization welterweight champion, and George Nyberg of Port Arthur, Ont., will meet in a 10 round bout tonight in Marigold Gardens, Broadway and Grace street. Each will be making his second appearance of the year. Both scored upsets in previous fights, Nyberg conquering Sammy Secreet on Jan. 5 and Tony defeating Harvey Dubs Jan. 12.

Prior to his conquest of Secreet, Nyberg was knocked out by Dubs. Despite this embarrassment, George and Motisi are evenly matched. Altho both have done all their fighting as welterweights since opening their professional careers in 1938, they have opposed similar opponents only twice.

Each Fought Howell.

In addition to Dubs, Tony and Nyberg each met Tommy Howell. Howell, Danville boxer, who since has retired from the ring, held George to a five round draw decision in their first meeting. In a rematch Nyberg beat Tommy in six rounds. Tony also was successful in his test against Howell, scoring a victory in five rounds. All three of these matches were held in 1939.

Jimmy Pierce, West Allis, Wis., 155 pound fighter, is paired with Danny Villa of the west side in a six round semi-windup. Villa surprised by hammering out a five round verdict over Jimmy Crow a week ago. Frank McBride, south side middleweight who has not boxed since being stopped by Johnny Colan last June 16, will return to action in a five round event against George Mitchell of Hammond. If Mitchell appears in the form he displayed while knocking out Lefty Lou Flyer of Los Angeles recently, McBride may be sent into retirement once more.

Two Preliminary Bouts.

Four round preliminary encounters will bring together Al Capalby, Indiana Harbor 165 pound fighter, and George Feltes of the Great Lakes and Armand Sicilia, Springfield, Ill., lightweight, and Willie Jones of the south side.

Charley Burley, Pittsburgh welterweight who stopped Jack Burke of Ogden, Utah, in Minneapolis last Friday, is being sought for a spot on a national defense show in Chicago Stadium Feb. 27. . . . Frankie Gilmore, Cincinnati lightweight, who faces Nick Castiglione in 10 rounds in Midway arena Feb. 6, will clash with Freddy Hunt in a round contest heading a show in Zanesville, O., this evening, proceeds of which will go to the Red Cross.

Walter Bietila Takes Central Ski Jump Title

Beloit, Wis., Jan. 25 [Special].—Walter Bietila of Madison, Wis., displaying almost flawless form, took the Central United States class A ski jumping championship this afternoon before a crowd of 2,000.

Other winners were Raymond Nelson of Beloit, class B; Ralph Bietila, brother of Walter, class C; and Ingvar Arneson of New London, Wis., senior class. Arneson defeated Ernie Jacobson of Chicago for his title.

Wet snow kept the jumpers from approaching the 212 foot record for the Beloit slide. Bietila's first jump of 179 feet was tied by Ola, one of five representatives of the royal Norwegian air force training in Canada, but the champion stretched out to soar 186 feet in his second jump, the longest of the meet.

It was the third major championship in three weeks for Bietila. The leaders:

CLASS A.		
Walter Bietila, Madison	179—186	230.55
Ola, Canada	179—179	227.1
Sigurd, Canada	176—173	224.4
E. Wilson, Coleraine, Minn.	179—173	222.5
Jim Running, Beloit, Wis.	176—172	212.6
CLASS B.		
R. Nelson, Beloit, Wis.	166—166	212.6
V. Powers, EauClaire, Wis.	171—165	209.3
H. Hanson, Minneapolis	172—160	208.1
Charles Sedevic, Madison	152—172	206.7
J. Paquette, Iron Mountain	166—162	204.9
CLASS C.		
Ralph Bietila, Madison, Wis.	168—174	218.2
G. Eyner, Iron Mountain	161—163	202.3
C. Platen, St. Paul, Minn.	152—151	200.4
O. Severson, EauClaire, Wis.	144—145	199.9
Ray Krause, Duluth, Minn.	156—157	199.4
SENIOR CLASS.		
I. Arneson, New L'don, Wis.	153—151	216.9
Ernie Jacobson, Chicago	149—148	212.2
O. Utegaard, Whitehall, Wis.	145—148	208.8
L. Bietila, Ishpeming, Mich.	145—144	207.2
Knute Johnson, Beloit, Wis.	143—138	205.3

Arlington Heights Wins in Walther League, 21-15

Arlington Heights defeated Des Plaines, 21 to 15, and River Grove won from Palatine, 28 to 22, in the Walther Basketball league yesterday.

HIALEAH PARK ODDS & JOCKEYS

FIRST RACE—Two year olds, maidens, 3 furlongs:

Horse.	P.P.	Wt.	Jockey.	Odds.
Chalar	11	116	K.McCo'bs	10-1
The W[illegible]h	13	116	No Boy	15-1
†Spirit	6	116	A. Robert'n	6-1
Rocket Gal	5	116	No Boy	15-1
Burgoolette	7	116	No Boy	20-1
La Riche	8	111	W. Day	20-1
Pont De Paille	12	116	No Boy	20-1
Miss Akron	14	116	M.Cafarella	20-1
All West	15	116	No Boy	20-1
Little Sandra	18	116	P. Keiper	20-1
Betty Leon	3	116	A. De Lara	4-1
Porter's Tea	4	116	E. Arcaro	5-2
Cananea	1	116	M. Peters	4-1
†Yolandita	9	116	D. Johnston	6-1
Nice Enough	10	116	No Boy	8-1
Miss Gosling	17	116	No Boy	10-1
Persistent	2	116	K. McCo'bs	10-1
Fresh Money	16	116	No Boy	12-1

†Byers-Veloz entry.

SECOND RACE—6 furlongs:

Horse.	P.P.	Wt.	Jockey.	Odds.
Chatlet	10	104	No Boy	10-1
Ration	4	109	P. Keiper	10-1
Zite	6	109	J. Dattilo	10-1
Witness Stand	7	117	K. McCom's	12-1
Keekee	15	109	No Boy	15-1
Miss Militant	16	109	N.L.Pierson	15-1
Miah	9	114	B. Cruish'k	15-1
Apple Blossom	1	109	S. Renick	20-1
High Clique	12	112	No Boy	20-1
Bezique	14	104	No Boy	20-1
Valdina Fair	13	109	T. Atkinson	20-1
All Whims	2	109	C. McCreary	4-1
Lady Golden	11	109	R. Eccard	3-1
Castine	8	114	A. Schmidl	8-1
Tower Guest	5	112	E. Campbell	6-1
Even Tempo	3	109	H. Lindberg	8-1

THIRD RACE—Three year olds, claiming, 6½ furlongs:

Horse.	P.P.	Wt.	Jockey.	Odds.
Roman Nancy	12	111	G. Moore	15-1
Snow Line	10	117	J. Stout	10-1
To Boot	6	120	C.McCreary	15-1
Maybank	11	106	No Boy	12-1
Paint Pot	3	120	B. James	20-1
Sister Don	15	106	W. Day	20-1
Seaman	2	115	No Boy	20-1
Grey Symbol	1	118	N.Jemas	30-1
Dan's Choice	7	120	P. Keiper	3-1
Ribault	14	111	I. Garza	8-1
Record Flight	5	111	C. McCreary	4-1
Even Tan	4	115	H. Lindberg	8-1
Tour	8	106	W. Mehrtens	6-1
Michigan Sweet	9	111	N.L.Pierson	8-1
Barnegat	13	116	B. James	10-1
Blue Garter	16	110	W. Strickler	10-1

FOURTH RACE—Claiming, maidens, 3 year olds, 7 furlongs:

Horse.	P.P.	Wt.	Jockey.	Odds.
Argos	16	115	G. Moore	10-1
Coffee Man	15	112	C.McCr'ary	10-1
St. Dismas	14	115	H. L'mons	15-1
Singing Heels	10	115	No boy	20-1
Meritorious	1	114	A. Schmidl	20-1
Young County	2	112	N.Pierson	30-1
Breeze	6	110	A.Rob'son	30-1
Odessa's Pride	7	114	No boy	30-1
Paper Plate	11	112	J. Breen	30-1
Highomar	3	116	E. Arcaro	4-1
Uncle Walter	13	116	P. Keiper	3-1
Liberty Sand	8	118	S. Young	6-1
Count Maurice	5	117	C. McCreary	6-1
Ballast Reef	12	117	J. Gilbert	10-1
Anopheles	4	118	K. McCombs	8-1
Royal Blue	9	115	N. Jemas	10-1

FIFTH RACE—Claiming, 4 year olds and up, 7 furlongs:

Horse.	P.P.	Wt.	Jockey.	Odds.
Dennis F.	4	98	W. Day	15-1
Meal Flag	11	103	C. McC'ary	20-1
First Lord	10	106	H. Lindb'g	20-1
Whiscendent	8	98	J. Breen	20-1
Loch Ness	9	106	L. Haskell	30-1
Tomochichi	2	109	T. Atkinson	2-1
†Spread Eagle	5	107	W. Day	4-1
Big Meal	7	104	C. McCreary	5-2
Bold Question	3	112	No boy	6-1
Pig Tails	1	110	A. Schmidl	4-1
†Notes	6	103	W. Seaman	8-1

†Lazare entry.

SIXTH RACE—Allowances, 3 year olds, 1 1-8 miles:

Horse.	P.P.	Wt.	Jockey.	Odds.
City Talk	3	117	W. Day	4-1
Century Note	4	113	E. Arcaro	4-1
Pet	2	103	J. Skelly	20-1
Homeward Bound	5	114	No boy	5-2
Peep Show	1	103	W. Mehrtens	5-1
Total Eclipse	6	114	W. Strickler	2-1

SEVENTH RACE—Allowances, 4 year olds and up, 1 1-8 miles:

Horse.	P.P.	Wt.	Jockey.	Odds.
Dianapat	4	108	J. Breen	10-1
Wicked	2	112	No boy	12-1
Pit Terrier	8	112	P. Roberts	15-1
Leonardtown	13	113	H. L'mons	15-1
Inscoequel	15	109	No boy	20-1
Wee Scot	6	104	H. Maynell	12-1
Star Bud	1	107	J. Berger	20-1
Greenski	14	112	B. C'shank	20-1
Long Pass	14	102	C.Stev'son	30-1
Taxes	10	107	W. Day	6-1
Nilon	12	110	D. Brunelle	5-1
Spanish Way	9	112	E. Arcaro	3-1
Portsmouth	16	115	B. C'shank	5-1
Saxonian	5	107	No boy	8-1
Old Smoothy	7	112	A. DeLara	10-1
Catomar	3	102	J. Brennan	10-1

EIGHTH RACE—Claiming, 4 year olds and up, 1 1-8 miles:

Horse.	P.P.	Wt.	Jockey.	Odds.
Hillblond	5	112	W. Strick'r	20-1
Machree	13	105	L. Torres	30-1
Sea Foam	12	106	N. Coule	30-1
Burning Embers	10	105	C-McCr'ary	30-1
Ida Rogers	9	114	P. Keiper	2-1
Challante	2	111	T. Bates	4-1
Lovely Dawn	1	108	T. May	6-1
Hereshecomes	3	116	F. A. Smith	6-1
Woodvale Lass	8	112	L. Dupps	8-1
Dancetty	11	105	W. Day	15-1
Legenda	7	112	V. Phillips	10-1
Trapeze Artist	4	103	F.A.Smith	10-1
Belfry Chimes	6	110	F. Young	15-1

TODAY'S SELECTIONS

HIALEAH PARK.
[Fast.]

1—Cananea, Yolandita, Betty Leon.
2—Chatlet, Witness Stand, Lady Golden.
3—Tour, Michigan Sweet, Dan's Choice.
4—Liberty Sand, Highomar, Ballast Reef.
5—BIG MEAL, Notes, Whiscendent.
6—Homeward Bound, City Talk, Century Note.
7—Nilon, Old Smoothy, Leonardtown.
8—Ida Rogers, Hereshecomes, Challante.

ART COHEN WINS JUNIOR FOILS IN MAROON TOURNEY

Art Cohen, Maroon freshman, captured the University of Chicago junior open foils tournament yesterday in Bartlett gymnasium by winning six matches and losing none. Gordon Groh, Northwestern freshman, and Jack Herter of Senn High school were tied for second, each winning four and losing two. Jack Gelb, Senn High; Art Dobin, unattached; Bill Jacobs, Senn High, and Fred Oelker, Austin High, took the other places. Thirty fencers competed.

VOGT'S WINE STORE

WINES! WINES!

CALIFORNIA WINES
20% by volume
Muscatel, Port, Sherry
$1.32 GAL.

Dry Wines (Red) 65c GAL.
13% by volume
(Bring your own container)

From our $400,000 stock of wines & liquors
VOGT'S WINE STORE
1100 W. ADAMS
Largest retail stock in Chicago

WANT A GOVERNMENT JOB?

START $1260 TO $2100 A YEAR
MEN — WOMEN
PREPARE IMMEDIATELY
FOR CHICAGO AND
ILLINOIS 1942 EXAMINATIONS

Border Patrolmen Wanted
Men 21-35 $2,000 First Year
Chicago Applications
Close Feb. 2
Many Other Gov't Jobs Obtainable

Mail coupon at once. This may result in your getting a big paid, U. S. Government job.

FRANKLIN INSTITUTE
Dept. H-417, 360 N. Michigan Ave.
London Guarantee Bldg., Chicago, Ill.

Rush to me entirely free of charge (1) a full description of U. S. Government Jobs; (2) Free copy of illustrated 32-page book, "How to get a U. S. Government Job"; (3) List of U. S. Government jobs; (4) Tell me how to qualify for one of these jobs.

Name ....
Address ....
Use This Coupon Before You Mislay It—Write or Print Plainly.

DENVER BOWLER TAKES LEAD IN PETERSEN MEET

Asplund Fires 1,692 and Moves to Top.

The Leaders

Harold Asplund, Denver, Colo.....1,692
Ervin Schlechte, St. Louis, Mo.....1,691
Bud Tierney, Kansas City, Mo.....1,691
Frank Mataya, St. Louis, Mo.....1,673
Adolph Carlson, Chicago.....1,663
Chester Bukowski, Detroit, Mich.....1,661
Fred Bujack, Detroit, Mich.....1,656
Tom Zavakos, Richmond, Ind.....1,643
Eddie Hymes, Chicago.....1,636
Fred Tanner, Chicago.....1,627

Harold A. Asplund of Denver, Colo., fired an aggregate of 1,692 pins for eight games across 16 alleys yesterday to take first place in the Petersen Individual Bowling classic at the Archer-35th recreation center.

Asplund, rolling with the 4 o'clock squad, replaced Ervin Schlechte of St. Louis and Bud Tierney of Kansas City, Mo., at the top of the table.

Schlechte Had Early Lead.

Schlechte had taken the lead Saturday with a 1,691 aggregate and this was tied yesterday by Tierney, who rolled with the first squad. The classic will end next Sunday when the last of 24 squads, each consisting of 32 men, complete their schedules.

Third place in the tourney is currently held by Frank Mataya of St. Louis, who spilled 1,673 pins yesterday in rolling with Tierney's squad. This was good enough to take the spot from Chester Bukowski of Detroit, Mich., whose 1,661 was second best on Saturday.

Carlson Is Fourth.

Adolph Carlson of Chicago, bowling with the evening squad, rolled an aggregate of 1,663, to take fourth place in the table. Another Chicagoan among the upper bracket of leaders is Fred Tanner, who rolled 1,627 last night to place 10th in the standings.

A total of $19,200 is being awarded in prizes, of which $4,000 will go to the winner. Twenty per cent of all the prize money will be paid in defense bonds.

Yesterday's first squad scores:

Bud Tierney, Kansas City, Mo., 1,691; Frank Mataya, St. Louis, Mo., 1,673; Tom Zavakos, Richmond, Ind., 1,643; Rudolph Rohlfs, Detroit, Mich., 1,624; Stephen Moratecki, Milwaukee, Wis., 1,618; James Soptic, Kansas City, Mo., 1,586; Barney McCoy, Kansas City, Mo., 1,575.

Art Norowall, Peoria, Ill., 1,573; Peter Tomassoni, Iron Mountain, Mich., 1,568; Stanley Lawetze, Milwaukee, Wis., 1,542; George Sinderson, Kansas City, Mo., 1,538; Martin Butler, Peoria, Ill., 1,538; George Bohmeyer, St. Louis, Mo., 1,533; Vern Clark, Denver, Colo., 1,529; E. C. Cortas, Elkhart, Ind., 1,523; R. K. Dehmer, Kansas City, Mo., 1,514; Willard E. Harlan, Iron Mountain, Mich., 1,501; Steve Witkowski, Chicago, 1,491; Christ Sottirel, St. Louis, Mo., 1,481; Vic Oakey, Madison, Wis., 1,479; John E. Sepenski, Racine, Wis., 1,465; Ed Easter, Madison, Wis., 1,464; J. R. Estes, Louisville, Ky., 1,404; George Burgess, Fort Collins, Colo., 1,393; Victor S. McDonough, Richmond, Ind., 1,392; Graham Shiparick, Detroit, Mich., 1,377; Ed Foerst, St. Louis, Mo., 1,347; Carl B. Parsons, Detroit, Mich., 1,340; Joseph Crispigna, Iron Mountain, Mich., 1,334; Chester G. Sikorski, Chicago, 1,304; Elmo Jones, Centerline, Mich., 1,280; Oscar Aker, Iron Mountain, Mich., 1,266.

Second squad's scores:

Harold A. Asplund, Denver, Colo., 1,692; Ert Brunsmann, St. Louis, Mo., 1,617; Fred Taff, St. Louis, Mo., 1,606; C. Potter, Akron, O., 1,589; Guido Tofanelli, Davenport, Ia., 1,582; F. Weaver, Chicago, 1,564; Buzz Fazio, Akron, O., 1,532; Tony Galats, Akron, O., 1,529; B. Bosca, Akron, O., 1,521; Art Scheer, St. Louis, Mo., 1,518; E. Kneale, Toledo, O., 1,508; Joe Wiese, Davenport, Ia., 1,485; Hy Kuehl, Davenport, Ia., 1,482; Henry Shunk, Troy, O., 1,480; Eddie Murphy, Troy, O., 1,473; Virgil Shroyer, Troy, O., 1,472; Frank Scherbroeck, Rock Island, Ill., 1,470; Thomas Butkovic, Milwaukee, Wis., 1,467; C. J. Bonne, Rock Island, Ill., 1,456; Daniel Wallace, Detroit, Mich., 1,455; M. Stansbury, Toledo, O., 1,454; Frank Martella, Denver, Colo., 1,453; Carl Cruys, Davenport, Ia., 1,444; Mette Standish, Detroit, Mich., 1,438; Leo Lunardi, Davenport, Ia., 1,433; Elmer Roth, Denver, Colo., 1,423; Frank Laube, Rock Island, Ill., 1,420; Ralph Tofanelli, Davenport, Ia., 1,392; Frank Liszewski, Detroit, Mich., 1,375; John Krohn, Davenport, Ia., 1,372; Joe Hunter, Chicago, 1,350; Joseph Ochmanek, Detroit, Mich., 1,298.

Third suad's scores:

Adolph Carlson, Chicago, 1,663; Fred Bujack, Detroit, Mich., 1,656; Fred Tanner, Chicago, 1,627; Roy Hoegh Jr., Chicago, 1,607; Elton L. Asmus, Detroit, Mich., 1,559; Ewald Kobelske, Racine, Wis., 1,548; Leo W. Pflum, Springfield, Ill., 1,544; Joseph Woznisk, Detroit, Mich., 1,505; Stan Pasciak, Chicago, 1,498; Pete Baltes, East Chicago, Ind., 1,495; Louis Wundruch, Davenport, Ia., 1,492; Fred J. Blackenstoe, Indianapolis, Ind., 1,492; W. Lueman, Chicago, 1,498; Arvid Berglund, St. Paul, Minn., 1,479; Eno Joelsen, Lansing, Mich., 1,471; Bark Cook, Cincinnati, O., 1,461; Casey Gas, Milwaukee, Wis., 1,451; William Krug, Calumet City, Ill., 1,448; M. A. Schmitt, Chicago, 1,441; Walter Reagan, Racine, Wis., 1,426; John Grondon, Detroit, Mich., 1,424; Dr. A. A. Mozan, Chicago, 1,417; Johnny Longnecker, Davenport, Ia., 1,415; Ted Bies, St. Paul, Minn., 1,384; A. G. Bendewald, Sterling, Ill., 1,380; Bugs Anthony, Moline, Ill., 1,343; Edward Rzeppa, Detroit, Mich., 1,345; Jack Stahl, Detroit, Mich., 1,341; Arthur J. Kreikopf, Springfield, Ill., 1,315; W. Taber, Prophetstown, Ill., 1,300; Ray Coleman, Rock Island, Ill., 1,285; Nick Butler, Chicago, 1,182.

FRANKS GOES TO SECOND ROUND IN AAU HANDBALL

Joe Franks of the Hyde Park YMCA, who won the city Y singles handball title last week, advanced to the second round of the annual Central AAU meet in the Midwest A. C. yesterday by defeating Ed Rosenbaum, Midwest A. C., 21-3, 21-6.

The meet will continue at 6:30 o'clock today with four matches scheduled, the feature involving Joe Platak, Lake Shore club and Al Radom, Midwest A. C., at 8:30 o'clock.

Bill Quigley, Madison A. C., won by default from Ray Fox, Midwest A. C.

Al Radom, Midwest A. C., beat Stuart Rice, Englewood YMCA, 21-4, 17-21, 21-17.

Paddy Cannon, Midwest A. C., won by default from Irving Goodman, Standard club.

Harold Gradman, Midwest A. C., beat Howard Anderson, Englewood, YMCA, 21-5, 21-10.

Ed Puhr, Englewood YMCA, beat Steve Lentrosxky, Whiting, Ind., 21-10, 21-8.

John Zapfel, Madison A. C., beat Walter Englehat, Northwest Lions club, 21-14, 21-16.

Joe Franks, Hyde Park YMCA, beat Ed Rosenbaum, Midwest A. C., 21-3, 21-6.

Will Dedicate Game to Memory of Dr. Naismith

Stillwater, Okla., Jan. 25 (AP).—The Oklahoma A. & M.-St. Louis U. basketball game here Saturday night will be dedicated to the memory of Dr. James Naismith, inventor of the sport. Henry Iba, director of athletics, said the Aggies would turn over gate receipts above expenses of the game as their share toward establishing a Naismith memorial gymnasium at Springfield, Mass., where the first game was played 50 years ago.

THE GUMPS—MILLIE'S PUNCTURE ROMANCE

GREAT STARS! YOU SAY MRS. GUMP LEFT HOME -AND THAT SHE WAS AGITATED?!
QUITE, MR. GUMP! AND, IF I MIGHT SAY SO, SIR- HER EYES WERE- ER- RATHER DAMP-
UNBELIEVABLE! MY OWN DAUGHTER DIDN'T RECOGNIZE ME WITH MY FACE LIFTED!
GUS EDSON
1-26
OH, MAMA-THIS IS AWFUL! "DARLING BIMBO:-I COULDN'T AVOID OVERHEARING YOU SAY HOW MUCH YOU LOVED THAT OTHER WOMAN, AND THAT YOU MADE A MISTAKE BY MARRYING ME-"GOOD GRIEF! HAS MILLIE GONE MAD?
WHY, THE SILLY CHILD!! I HOPE SHE HASN'T WORRIED HERSELF INTO A NERVOUS BREAKDOWN!
TRULY DREADFUL! LISTEN-"I SHALL INSTRUCT MY LAWYER TO START PROCEEDINGS IN ORDER TO FREE YOU- YOUR HAPPINESS IS ALL THAT MATTERS- DO NOT WORRY ABOUT ME, AS I HAVE VOLUNTEERED AS A WAR NURSE- YOUR HEARTBROKEN MILLIE"-
C'MON! LET'S GET OVER TO THE LAWYER'S PLACE BEFORE ALL THE NEWSPAPERS HEAR OF THIS WEIRD STORY! THE PUBLICITY MIGHT RUIN ME SOCIALLY!
Reg. U. S. Pat. Off.: Copyright, 1942, by The Chicago Tribune.

SMILIN' JACK—FANNING THE FLAMES OF DEATH

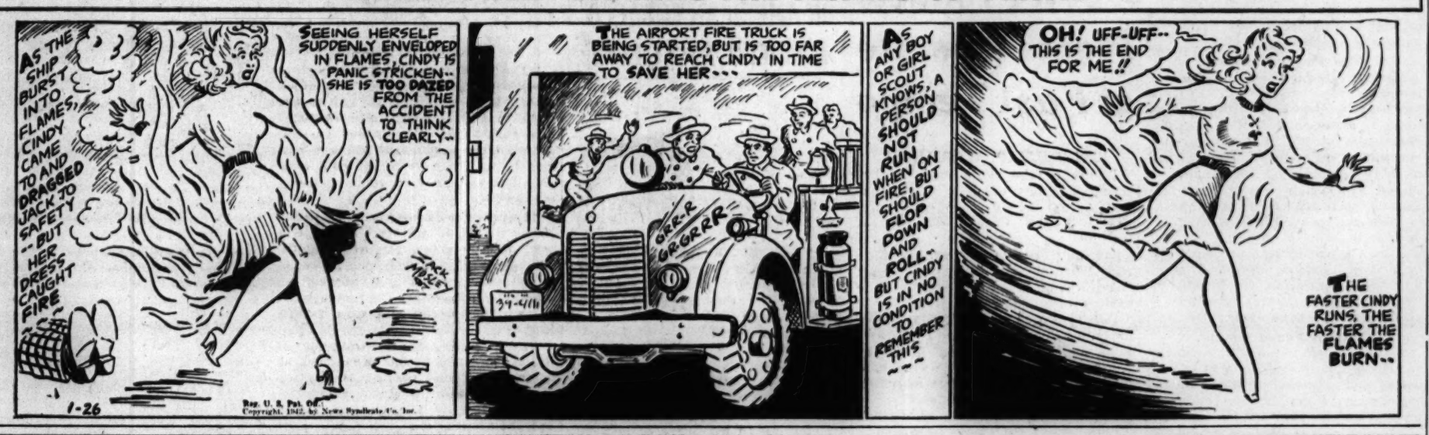
AS THE SHIP BURST INTO FLAMES, CINDY CAME TO AND DRAGGED JACK TO SAFETY -- BUT HER DRESS CAUGHT FIRE --
SEEING HERSELF SUDDENLY ENVELOPED IN FLAMES, CINDY IS PANIC STRICKEN-- SHE IS TOO DAZED FROM THE ACCIDENT TO THINK CLEARLY--
1-26
Reg. U. S. Pat. Off. Copyright, 1942, by News Syndicate Co., Inc.
THE AIRPORT FIRE TRUCK IS BEING STARTED, BUT IS TOO FAR AWAY TO REACH CINDY IN TIME TO SAVE HER---
GRRR GRGRRR
AS ANY BOY OR GIRL SCOUT KNOWS, A PERSON SHOULD NOT RUN WHEN ON FIRE; BUT SHOULD FLOP DOWN AND ROLL-- BUT CINDY IS IN NO CONDITION TO REMEMBER THIS ---
OH! UFF-UFF-- THIS IS THE END FOR ME!!
THE FASTER CINDY RUNS, THE FASTER THE FLAMES BURN--

14,789 FANS SEE RANGERS DEFEAT RED WINGS, 11-2

Hockey Standings

NATIONAL LEAGUE.

	W.	L.	T.	Pts.	G.	O.G.
New York	20	8	1	41	118	87
Boston	18	7	4	40	95	63
Toronto	17	10	1	34	87	65
Chicago	15	11	3	33	91	83
Detroit	10	19	2	22	85	105
Brooklyn	10	22	1	21	85	120
Montreal	8	20	2	18	71	109

LAST NIGHT'S RESULTS.
Chicago, 6; Toronto, 4.
New York, 11; Detroit, 2.
Boston, 7; Montreal, 3.

New York, Jan. 25 (AP).—The New York Rangers, in their first home game since capturing the National Hockey league leadership on the road, gave a display of scoring power tonight in defeating the Detroit Red Wings, 11 to 2. A crowd of 14,789 fans attended the contest in Madison Square Garden.

In running up the highest score of the season the Rangers kept their one point margin over the second place Boston Bruins. It was the second victory in two nights over Detroit.

Grant Warwick, whom the Rangers are boosting for the rookie of the year award, got three goals and an assist, while Clint Smith collected a goal and three assists and Alan Kuntz a goal and two assists. In taking the worst defeat in Red Wing history, Jack Adams' club fell apart in the second period, when the Rangers scored six goals, three of them in 48 seconds. Lineup:

NEW YORK [11].		DETROIT [2].
Henry	G	Mowers
Coulter	L. D.	Orlando
Pratt	R. D.	Stewart
Watson	C	Grosso
Hextall	L. W.	Wares
Patrick	R. W.	Abel

SPARES.

New York—Shibicky, M. Colville, N. Colville, Warwick, Smith, Pike, Juzda, Kuntz.
Detroit—Motter, Bush, Liscombe, Howe, Bruneteau, Giesebrecht, Brown, Carveth, McReavy.

FIRST PERIOD.
Scoring—Watson [Hextall-Coulter], 1:29.
Penalties—None.

SECOND PERIOD.
Scoring—Warwick [Coulter-Smith], 5:43; Juzda [Smith-Kuntz], 13:13; Shibicky Pike-M. Colville], 17:02; M. Colville [Pike-N. Colville], 17:34; Warwick [Pratt], 17:50; Smith [Warwick-Kuntz], 19:35. Penalty—Brown.

THIRD PERIOD.
Scoring—Hextall [Patrick-Watson], 1:10; M. Colville [Shibicky-Pike], 3:01; Grosso [unassisted], 5:18; Warwick [unassisted], 7:03; Kuntz [Smith], 15:01; Bruneteau [Brown-Howe], 18:09.
Referee—Bill Chadwick. Linesmen—John Wilken, Fred Stevenson.

BRUINS WIN, 7-3

Boston, Mass., Jan. 25 (AP).—With young Nick Damore of the Hershey American Hockey league club guarding their net, the Boston Bruins returned to the victory column by overwhelming the Montreal Canadiens of Montreal, 7 to 3, tonight before a 10,300 crowd in the Boston Garden.

BOSTON [7].		MONTREAL [3].
Damore	G	Bibeault
Clapper	R. D.	Goupille
Hollett	L. D.	Bouchard
Schmidt	C	Quilty
Bauer	R. W.	Sands
Dumart	L. W.	Getliffe

SPARES.

Boston—A. Jackson, Conacher, Wiseman, Smith, Crawford, H. Jackson, Cain, Hiller, Mario.
Montreal—Camberlain, Benoit, Blake, Reardon, Portland, Morin, O'Connor, Hefferman, Dame.

FIRST PERIOD.
Scoring—Mario [unassisted], 2:35; Hollett [unassisted], 9:28; Smith [A. Jackson], 17.49; Hiller [A. Jackson-H. Jackson], 18:55.
No penalties.

SECOND PERIOD.
Scoring—H. Jackson [Cain], 13:13; Blake [Chamberlain-Reardon], 17:30; Quilty [Reardon], 19.31. Penalty—Reardon.

THIRD PERIOD.
Scoring—Hollett [Bauer-Clapper], 3:26; Conacher [Wiseman], 5.41; O'Connor [unassisted], 15.53. Penalties—Reardon [major and 10 minutes misconduct], Smith.
Referee—Frank [King] Clancy. Linesman—Herb Gallagher, Bill Cleary.

GARFIELD BEATS B'NAI B'RITH FOE; STILL UNBEATEN

Garfield kept its record clear in the lodge division of the B'nai B'rith Youth organization basketball tournament by beating Albany yesterday, 49 to 40. Sammy Keith made seven field goals and two free throws for the winners.

Austin won from West Rogers Park, 46 to 36; Kraus defeated Sachar, 27 to 26, and Cardozo defeated Salomon, 27 to 20.

The games were played in the Boys' Brotherhood of the Republic gymnasium.

CLOVIS TAKES GLEN VIEW CLUB SHOOT WITH 100

Paul Clovis won the Glen View club's weekly singles trapshoot with a perfect 100 score yesterday. L. S. Gordon won the doubles event after shootoff with Glen Smith. The protection shoot went to L. A. Crowell and H. M. Harper who had a 96½ total.

J. J. Healy captured the final round of the Red-White-and-Blue event. H. M. Harper's 50 won the skeet shoot and Mrs. C. A. Crawford's 49½ won the women's event.

Toronto's Turk Gets in Hawks' Way

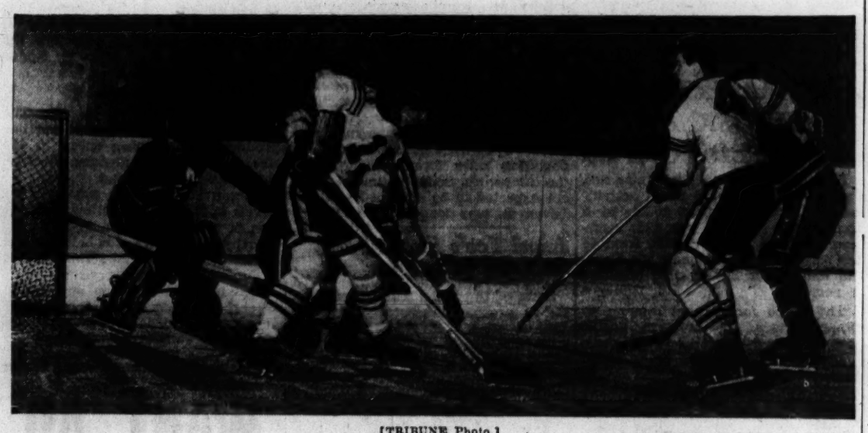

[TRIBUNE Photo.]

Turk Broda, Toronto Maple Leafs' goalie, successfully turns back a drive by the Blackhawks in the first period of last night's National Hockey league game in the Stadium. A crowd of 18,679 saw the contest. Blackhawks in the play include Cully Dahlstrom (No. 15) and Alex Kaleta (No. 4). The Hawks won, 6 to 4.

Busy Mr. Halas Finally Takes a Vacation

George Halas, who perhaps was the busiest man in American sports in 1941, left for a Florida vacation last night, but the betting among his acquaintances was that the owner-coach of the world champion Chicago Bears would make it short and sweet so he could hurry back home to start worrying about the 1942 campaign.

Halas' intentions were of the best, however.

"This is the first vacation I've really looked forward to in several years," said George as he and his wife boarded a train for Sebring, Fla.

The Bears' coach said the 1941 season was the most wearing of all his other 20-odd campaigns in professional football.

"The loss to Green Bay on Nov. 2 did it," he said. "Had we won that game we could have coasted on in, but it forced us to work all the harder week after week until we finally won out."

During the season Halas parried queries on whether the 1941 Bears' team was the best one he had ever coached. Yesterday, tho, he admitted this not only was true, but that he believes they were the greatest aggregation ever assembled.

Halas believes that perhaps 10 of the championship team will go into the nation's service, and that most of them will be key men.

War Cuts Down on "Pushover" Football Games

Atlanta, Ga., Jan. 25 (AP).—There'll be fewer warm up games in football next fall, and a scarcity of breathers. War is whittling the list of little fellows in intercollegiate athletics.

More than half the small colleges in the south are curtailing schedules or abandoning sports entirely, an Associated Press survey of 50 schools discloses. Only 45 per cent are carrying on.

Gone from the Sunday football scores will be the names of Mercer, Howard college, Sewanee, Spring Hill, and Centenary—all veteran campaigners against big time foes. Gone also will be Erskine, Louisiana college, Georgia Teachers' college, and Cumberland, which have joined Stetson, Jacksonville [Ala.] Teachers, Loyola of New Orleans, and Birmingham-Southern in discontinuing football.

Mercer and Georgia Teachers announced recently their withdrawal from all intercollegiate athletics for the duration. Howard dropped baseball and track, along with football; Sewanee also discontinues basketball, and Spring Hill is abandoning baseball and tennis.

The seven member Dixie conference has been cut to four by the action of Mercer, Howard, and Spring Hill, leaving only Chattanooga, Millsaps, Mississippi college, and Southwestern. The eight team South Atlantic conference, which undertook to organize a year ago on "a purely amateur" basis, never operated.

Five Classic Teams Beat 3,000 Mark

Classic league bowling teams averaged 1,019 last night as five out of the eight clubs topped 3,000, with the Washington Shirts leading with 3,261 in the Cheltenham Recreation.

Eddie Hymes of the Washington broke teammate John Munch's 756 record by four pins when he led off with 277, 266, and 217—760. The Washingtons scored two victories over the Koenig Braus, which pulled them out of a first place tie with Schlitz, winners of two games with National.

Stanley Keegan scored 715 for Pabst and Tony Slanina shot 736 for Blatz. Scores:

SCHLITZ [2,999].			
Plunge	176	188	166
Keat'g	199	210	176
Gerach	211	216	224
Puc'll	222	193	202
Kru'ke	202	211	204
	1009	1018	972

WASHINGTON SHIRTS [3,261].			
Hymes	277	266	217
Hile	137	226	174
Ste'ke	214	187	225
Mu'ch	237	183	246
Skovic	212	247	214
	1077	1108	1076

AMBROSIA [2,769].			
Farnan	199	225	221
Sand't	159	193	189
Moon	160	183	178
Zajac	192	187	178
Ryan	151	160	188
	861	948	954

MONARCH [2,136].			
Flesch	224	188	258
Eland	213	188	202
Led'ck'r	171	236	202
Wins'g	202	186	238
Lenzen	182	236	210
	992	1034	1110

NATIONAL BOWL. [3,032].			
Butler	200	192	220
F.Ra'k	181	180	178
Kro'ki	336	170	172
Wass	257	246	190
Wei'l	208	212	190
	1082	1000	950

KOENIG BRAU [2,966].			
Kowa'l	187	190	202
Macie	169	165	167
Jerz'k	211	210	263
Pete'n	181	212	266
Gent'r	176	180	187
	924	957	1085

PABST [3,102].			
Freit'g	190	213	219
Sinke	202	169	207
Fuller	246	202	211
Keeg'n	256	227	232
Sowa	172	233	183
	1066	1044	1052

BLATZ [2,142].			
A.R'in	212	207	189
Garant	200	211	208
Th's'n	159	184	210
Slanina	247	256	253
Scesny	170	204	192
	988	1062	1092

Great Lakes, St. Joseph's Meet Tonight

Six weeks ago in Hammond, St. Joseph college of Rensselaer, Ind., gave the Great Lakes basketball team what the Bluejackets themselves later considered their hardest game of the season. Great Lakes won, 52 to 48, on a rally in the last four minutes after St. Joseph's had led thru every second of the game to that point.

Tonight in Gary Memorial stadium St. Joseph's will be given a second opportunity to stop the Bluejackets, who in their last three games have whipped Northwestern, Chicago, and Nebraska.

The contest will be played for the benefit of the American Red Cross War fund.

Great Lakes has been beaten only by Michigan State and Ohio State. Among the other teams which have succumbed to the sailors are Notre Dame, Purdue, Indiana, Butler, and Camp Grant.

In scoring 16 victories in its 18 games Great Lakes has rolled up 934 points, an average of 51.8 against all types of collegiate and service competition.

No individual in the Bluejackets' lineup has carried the scoring burden. Frank Baumholtz, Forrest Anderson, Ernie Andres, Bob Calihan, Dick Klein, Jim Currie, Bill Menke, George Rung, and Bob White have managed to divide the scoring task.

Substitute Yacht Race Planned by Miami Club

Miami, Fla., Jan. 25 (AP).—The Miami Yacht club is planning a 40 mile race as a substitute for the Miami-Nassau and Sir Thomas Lipton events, canceled because of the war. Chairman Robert E. Collins of the club's race committee said the tentative course would be from a point off Miami to Port Everglades and return. Yachts would be divided into classes by size and rig, he said.

FIGHT POSTPONED.

Los Angeles, Cal., Jan. 25 (AP).—The Richard Lemos-Chalky Wright fight, scheduled for Tuesday night, was postponed for a week today because of the illness of Lemos, who has influenza.

LEO HIGH FIVE WHIPS FT. WAYNE CENTRAL, 54 TO 46

Repeats Loyola Tourney Victory of Last Spring.

Prep Basketball

YESTERDAY'S RESULTS.
Seniors.
St. Ignatius, 40; Marmion, 26.
Leo, 52; Fort Wayne Central, 46.
St. Paul's [Odell], 30; St. Joseph's [Collegeville, Ind.], 28.
Juniors.
St. Ignatius, 22; Marmion, 13.
Leo, 45; St. Gregory, 28.

GAMES TODAY.
City League.
Juniors and Seniors.
Senn at Taft.
Juniors.
Wells at Medill.
Washburne at Tuley.

Leo High school, national Catholic basketball champion, and Central Catholic of Fort Wayne, Ind., champion in 1939 and 1940 and dethroned by Leo in the Loyola semi-finals last year, renewed their rivalry on the Leo court yesterday afternoon, with Leo winning, 54 to 46. The teams have met seven times in the last three years with the Hoosiers victorious in four of the games.

Previous to yesterday's game their last meeting had been in the Loyola tournament semi-finals last spring when Leo upset the then two time champions, 28 to 27, and went on to capture the championship. The Loyola tournament now has been discontinued for the duration of the war.

Bob Baggott and Jim O'Halloren paced the Leo attack yesterday, the former accounting for 19 points and the latter 16. Leo led at the half, 28 to 20. In a preliminary game the Leo Juniors defeated St. Gregory, 45 to 28.

St. Ignatius invaded Marmion Military academy gym at Aurora yesterday and won a double header, the juniors defeating the cadet frosh-soph outfit, 22 to 15, and the seniors winning, 40 to 26. In the latter game St. Ignatius led, 17 to 11, at the half.

Lineups:

HEAVYWEIGHTS.

LEO [54].	B	F	P	FORT WAYNE [46].	B	F	P
Knox, f	2	1	3	App, f	4	1	2
O'Halloran, f	6	4	3	Crouse, f	2	3	3
Baggott, c	9	1	2	Roberts, c	1	1	1
Walsh, g	1	2	4	Keenan, g	2	2	3
Baranowski, g	1	2	3	Skivington, g	3	0	2
Darwin, f	3	1	1	Luther, f	2	2	0
Kearney, f	1	0	1	Giant, f	0	1	2
Brennan, f	0	0	0	Walker, c	1	4	2
Lyons, f	0	1	0				
Crowley, g	0	0	0				

ST. IGNATIUS [40].	B	F	P	MARMION [26].	B	F	P
Duiski, f	1	0	4	White, f	3	2	0
Beam, f	2	1	1	Frantzen, f	3	3	1
O'Malley, c	2	1	2	Pierce, c	1	1	3
Hudon, g	3	2	4	Giblen, g	1	0	3
Wenskus, g	3	2	1	Proctor, g	0	3	1
Kaunmann, c	4	2	0	Gosky, g	0	1	0
Burns, g	4	2	3				
Vitullo, f	0	0	0				

Warranted
SAME HIGH QUALITY
We warrant this is the same "double-rich" Cream of Kentucky as always—still the *only* Bourbon made by the dean of Kentucky distillers.

PRICES REDUCED!
Cream of Kentucky
THE DOUBLE RICH BOURBON

WAS $1.35 FOR A LIMITED TIME ONLY $1.29 A PINT

STRAIGHT BOURBON WHISKEY. 86 PROOF. SCHENLEY DISTILLERS CORP., N. Y. C.

Does Dandruff Cause Baldness?

THREE major scalp ills, defined by specialists as types of dandruff, are said to cause more than 80% of all cases of baldness. Dandruff is, therefore, definitely a serious scalp ailment and calls for modern, effective treatment.

If dandruff scales are accumulating on *your* scalp and are causing it to itch and burn, *you* are being warned that serious trouble may be in the offing. Take heed and consult a Thomas expert at once. Let him show you exactly how the reliable, proved Thomas treatment readily removes those ugly dandruff scales, and how it helps to soothe the itch which dandruff may be causing.

Don't Neglect Your Hair

Why not do as a quarter million other persons have done—turn your hair problems over to a Thomas expert. His skill and ability in the field of hair and scalp hygiene is based on The Thomas' 20 years of experience and success. Consult a Thomas expert today—in private—without charge or obligation. He'll show you how Thomas treatment works, how it has helped others, and how it may help to give *your* scalp that fresh, healthy, clean feeling.

WORLD'S LEADING HAIR & SCALP EXPERTS' FORTY-FIVE OFFICES

THE Thomas'

Loop—30 W. Washington St. *(Separate Departments for Men and Women)*
West Side—4010 W. Madison *North Side*—4753 Broadway
South Side—749 W. 63rd St. at Halsted and 841 E. 63rd St.
Milwaukee, Wis.—212 W. Wisconsin Avenue
HOURS—11 A. M. to 8:30 P. M. SATURDAY 10 A. M. to 7 P. M.

NEWS OF FINANCE AND COMMERCE

INDUSTRIAL USE OF SILVER SETS ALL-TIME PEAK

War Materials Take Larger Amounts.

New York, Jan. 25 (AP).—United States and Canadian arts and industries used a record total of 80 million ounces of silver in 1941, Handy & Harmon estimated today, reporting a 95 per cent increase over the 41 million ounces consumed in 1940, the former peak year.

"Silver is proving indispensable in increasing the efficiency and durability of war materials and in speeding up production," G. H. Niemeyer, president of the precious metals concern, said in commenting on its annual review.

"Recent research has discovered many new and unsuspected industrial uses for silver which are revolutionary," Niemeyer said. "Silver and its alloys are helping to build battleships, bombs, guns, shells, tanks, torpedoes, trucks, and airplanes.

Silver Plane Bearings.

"The use of silver bearings in airplanes, for example, makes possible increased speed and the ability to withstand shock and vibration.

"Silver is also doing valuable service as a substitute for copper, nickel, zinc, and other metals, releasing them for use in war. America is fortunate in having an ample supply of silver to draw upon in carrying out its war program. In Europe and Japan the silver supply is limited."

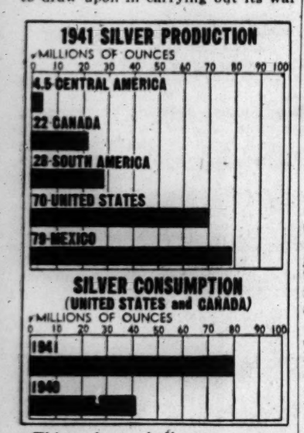

This chart indicates western hemisphere silver production and United States and Canadian consumption of the metal.

Western hemisphere silver production for the year was estimated at 203,500,000 ounces, a drop of 10 million ounces from the 1940 rate. United States output was placed at 70 million ounces; Canada, 22 million; Mexico, 79 million; Central America and the West Indies, 4,500,000, and South America, 28 million ounces. These figures represented decreases except in the United States, where output was up 3 million ounces.

Federal Purchases Drop.

United States government silver purchases for the year were placed at 139,900,000 ounces, a drop of 68,200,000 ounces from 1940, and the smallest total since the start of the silver buying program.

Government acquisitions boosted total holdings to 3 billion 280 million ounces on Dec. 31.

Handy & Harman said gold purchases during 1941 were "sufficient to prevent any but nominal progress toward the goal set by the silver purchase act that "one-fourth of the total monetary value of the gold and silver stocks shall be in silver.'" Instead, the company said, the proportion of silver at the end of 1941 was 15.7 per cent, compared with 15.6 per cent a year earlier.

INSURANCE STOCKS

The following quotations are approximate prices provided by the National Association of Securities Dealers.

	Div.	Bid.	Ask.
Aetna Cas & Surety Co.	*4.00	124	129
Aetna [Fire] Ins Co.	*1.60	55¼	57¾
American Alliance Ins.	*1.00	22¼	24
American Casualty Co.	.60	9¼	10¼
Amer Equitable Assur.	1.00	17¾	19¼
Amer Fidelity & Cas.	.60	9¾	11
American Ins Co.	*.50	13¼	14¼
American Reinsurance	*1.60	44¼	46¾
American Reserve Ins.	1.00	12¾	13½
Amer Surety Co N Y	2.50	45	47½
Baltimore Amer Ins	*.20	7¼	8
Bankers & Shippers Ins.	5.00	88	92
Camden Fire Ins Assoc.	1.00	21	22¾
Carolina Ins Co.	*1.30	26	28½
City of New York Ins.	1.30	21¼	23
Continental Casualty	*1.20	31	33¼
Employers Group Assoc.	*1.00	23¼	25
Federal Ins Co	1.40	45	49
Fire Assoc of Phila.	*2.00	62	67
Firemen's Fund Ins.	4.00	100	111
Firemen's Ins [Nwk]	.40	9¼	10¼
Franklin Fire Ins.	*1.00	27¼	29½
General Reinsurance	2.00	40¼	42¾
Georgia Home Ins.	*1.00	24	28
Gibraltar F & M Ins.	*1.00	24	29½
Glen Falls Ins Co.	*1.60	42	44½
Globe & Republic Ins.	.50	9	10
Great American Ins.	*1.00	26¼	27¾
Hanover Fire Ins.	1.20	25½	27
Hartford Fire Ins.	*2.00	88¾	91¾
Home Insurance Co.	*1.20	28⅝	29¾
Homestead Fire Ins.	1.00	17½	19½
Jersey Ins Co N Y	2.00	37	40
Knickerbocker Ins Co.	.50	8½	9½
Manufacturers Cas Ins.	*1.60	35	37½
Maryland Casualty Co.		2¾	3¾
Mass Bonding & Ins.	3.50	58¼	61½
Merch Fire Assur Corp.	*1.50	46	50
Merchants & Mfrs Ins.	.40	6¾	7¾
National Casualty Co.	1.00	23½	25½
National Fire Ins Co.	2.00	58	60¾
National Liberty Ins.	*.20	7¾	8½
National Union Fire.	*3.00	157	162
New Amsterdam Cas Co.	1.00	18⅝	20⅝
New Brunswick Fire Ins.	*1.50	30¼	33
New York Fire Ins.	.80	14⅝	16¼
North River Ins Co.	1.00	23¼	24⅝
Northeastern Ins Co.		4¾	5⅝
Northern Ins Co.	*3.00	95¼	100⅛
Northwestern Nat'l Ins.	5.00	118	123
Pacific Fire Ins.	6.00	119	124
Pacific Indemnity	*2.00	38	41
Paul Revere Fire Ins.	*1.20	25½	28
Phoenix Ins Co.	*2.00	86¾	89¾
Preferred Accident Ins.	*.80	15	16¼
Providence-Wash Ins.	1.00	32⅜	34⅝
Reinsurance Corp N Y.	.30	5⅞	6⅝
St Paul F & M Ins.	*8.00	268	176
Seaboard Surety Co.	*1.00	42¼	45
Security Ins of N H.	1.40	39¼	42
Springfield F & M.	*4.50	118	123
Standard Accident Ins.	2.50	49¾	52¾
U S Fidelity & Guar.	*1.00	24¼	25¾
U S Fire Ins Co.	2.00	46½	49
U S Guarantee Co.	*1.60	79	82¼
Westchester Fire Ins.	1.20	33¾	36¼

Forecast Drift to Compulsion in War Effort

New York, Jan. 25 [Special].—Many of the difficulties with which Great Britain has contended in executing its war program are similar to those confronting the United States, the Guaranty Trust company said today in its monthly review of business.

"British experience seems to demonstrate that voluntary methods in complete mobilization for war can be fully adequate only in its early stages," the bank reported.

"It is to be expected, accordingly, that increasingly these methods will be replaced by one or another kind of compulsion, in the United States as well as in Great Britain, as unified action approaches its peak."

Vast Power Obtained.

Altho it conceded that the power of industrial conscription in England has been invoked only within narrow limits, the bank observed that British authorities set up an "elaborate organization" to assure delivery of supplies to the fighting forces and obtained emergency powers to take over, if necessary, labor or property.

"Safe reliance upon British experience as a guide in directing our own wartime agencies and procedures is limited by obvious differences in industrial organization, in dependence upon imports and in vulnerability to air attack," the bank said.

Patterns Found Similar.

"Much more important, however, are the points of similarity in the political and economic systems of the two countries and in the conditions under which they must operate. These elements of likeness provide an essential basis for assumption regarding possible uses in both countries of similar patterns for the organization and prosecution of the joint undertaking.

"Official policies continue to emphasize a preference for voluntary methods, a characteristic of democratic political systems."

RISE IN HERCULES POWDER PROFITS SHOWN FOR YEAR

The Hercules Powder company yesterday reported net earnings of $6,098,712, equal to $4.23 a share on common stock, for 1941, compared with $5,807,769, or $4.01 a share, for 1940. The company provided an additional reserve of $500,000 for contingencies arising from the war.

Net sales were $85,612,161, an increase of 63.3 per cent over the 1940 level. In addition the company was engaged on large projects for the construction and operation of munitions plants for the government.

The number of employés has risen to about 20,000, or three times the normal peacetime level, according to Charles A. Higgins, president.

More Steel Stock Held in Brokers' Names Dec. 31

New York, Jan. 25 [Special].—Of the 8,703,252 shares of United States Steel corporation common stock outstanding on Dec. 31, 2,211,083 shares, or 25.4 per cent, were in brokers' names, the company announced today. This represented an increase of 31,457 shares over the Sept. 30 level. Of the 3,602,811 shares of preferred stock outstanding, 448,643 shares, or 12.5 per cent, were in brokers' names on Dec. 31.

Selected American Shares Reports Decline in Assets

Selected American Shares, Inc., an investment trust, reported yesterday that its net assets at the end of 1941 were equal to $6.97 a share, against $8.07 a year earlier.

Closing Prices of 30 Leading Stocks

Corn Products Plants Operate at Fast Tempo

BY PHILIP WARDEN.

Plants of the Corn Products Refining company at Argo, 63d street and Archer avenue, are consuming nearly 100,000 bushels of corn—a trainload—a day, officials disclosed yesterday. From the corn the company extracts starch, syrup, sugar, cooking and salad oil, and a wide variety of industrial materials.

Packaged items sold at retail make up only 20 per cent of the company's sales on a tonnage basis. About 50 per cent of its output goes to confectioners, food and textile manufacturers, bakers, iron foundries, paper mills, and scores of other industries.

Lend-lease buyers have been steady customers, taking large quantities of dextrose, special starches, and other materials that England will use in caring for its sick and wounded and in making munitions.

Machines Run Continually.

To supply domestic industry with plastic materials, to relieve the shortage in fats and oils, and to supply regular customers, the corn grinding machines must be run 24 hours a day, seven days a week, officials said. In addition to the Chicago plants, others at Pekin, Ill., and Kansas City, Mo., are working at capacity.

The company requires about 70,000 bushels of corn a day at Pekin. At Kansas City, 25,000 bushels go into processing machinery daily. Purchasing all this corn and keeping the plants constantly supplied is one of the company's biggest tasks.

Headed by Le Roy D. Godfrey, Corn Products buyers stand at a small table on the trading floor at the Chicago Board of Trade purchasing corn at a rate of $200,000 a day. Almost 200,000 bushels of corn are required daily to supply all the plants.

Expect 1942 Increase.

Last year the three plants consumed about 55 million bushels. This year the figure is expected to be increased by several million bushels. For economic reasons only shelled corn is used. At Argo it is stored in 40 silos and bins having an aggregate capacity of one and a half million bushels.

Corn Products Refining company probably is the grain men's biggest corn customer. Dealers report the company has taken a substantial part of the corn sold by the government since the start of the year. The grain men estimate that the government has been selling corn at the rate of a million bushels a day.

Treasury Will Spend 48 Millions on Furniture

Washington, D. C., Jan. 25 (AP).—The treasury's procurement division reported today that it expected to place orders for 48 million dollars worth of wood office furniture during 1942.

HILL FORECASTS RISE IN AMERICAN TOBACCO DIVIDEND TO $1 LEVEL

New York, Jan. 25 [Special].—George W. Hill, president of the American Tobacco company, announced in a message to stockholders today that he would recommend payment of a dividend of $1 a share on the common and common B stock for the first quarter of 1942 at a meeting of directors to be held Wednesday. The company paid 75 cents a share for the last quarter of 1941, but prior to that paid $1.25 a share on the stocks each quarter.

George W. Hill.

Referring to his letter of last Oct. 25, in which he explained the reduction to 75 cents, Hill said: "Results for the year, both as to volume and as to earnings per share, will be slightly in excess of the estimates mentioned in my letter. Our business volume continues strong."

AUSTRALIAN AREA WAR RISK RATES RAISED TO $7.50

New York, Jan. 25 (AP).—Increased Japanese military and naval activity near Australia resulted today in a sharp boost in cargo war risk insurance rates to $7.50 per $100 from $4 for Australasian shipments via Panama and across the Pacific, effective tomorrow.

The rate for cargoes moving to other parts of the western Pacific was continued at a stiff 10 per cent.

Insurance for cargoes traveling to that troubled section of the world across the Atlantic and around the African Cape of Good Hope remained at 5 per cent.

Truck Pooling Termed Aid to War Transport

Pooled operations are expected to provide one way for the nation in the war emergency to get increased use from the more than 600,000 "for hire" trucks now rolling over city streets and country highways, Harry F. Chaddick, president of the Central Motor Freight association, said yesterday. He said that pooling should end the need for trucks used in the public service to make return trips empty after having delivered loads.

Operations of for hire trucks are under control of the Interstate Commerce commission and other public agencies which are empowered to put teeth into pooling.

Full Capacity Is Goal.

"The chief purpose of the pooling committee recently set up," Chaddick said, "is to see that all trucks are used to full capacity, and to expedite shipments. We believe we can increase the amount of tonnage carried by as much as 50 per cent over the 1941 volume with no increase in equipment.

"Under the program just established no truck will start out with a load of only a few hundred pounds. When a truck has delivered its cargo in another city it will proceed to pooling headquarters for instructions as to where it can pick up a return load."

Frank Purse, district director of the ICC bureau of motor carriers, is chairman of the pooling committee for the middle western industrial area served by the Central Motor Freight association.

Will Outline Routes.

Chaddick said that the committee in addition to arranging for the pooling of loads will outline routes in many cases. Emphasizing the volume of detailed work involved, he said that on the Chicago-St. Louis run, for instance, 40 licensed lines operate and on the Chicago-Detroit run there are 25. All will have to be considered in setting up equitable arrangements.

Under the pooling arrangement there will be little need for the transportation sales forces employed by the companies. Some of the salesmen are expected to be absorbed as truck drivers as was done in World war I.

Jewel Tea's Fiscal Year Sales Gain 42 Per Cent

Sales of the Jewel Tea company in the 53 weeks of the fiscal year ended Jan. 3 were $41,614,584, compared with $29,197,297 in the 52 weeks ended Dec. 28, 1940, the company reported yesterday. The increase was more than 42 per cent. Excluding the extra week in the 1941 year, the increase was 39 per cent.

REPORT DRASTIC MOVE TO BOOST SCRAP SUPPLIES

Action on Hoarding Held Likely.

Washington, D. C., Jan. 25 [Special].—Drastic steps to relieve the critical steel scrap shortage are about to be taken by the government and may include criminal charges for hoarding vital war material, it was reported today. The hoarding, the government contends, is a conspiracy on the part of many scrap dealers to force higher prices.

Evidence has already been obtained of dealers selling above fixed prices. Some steel mills may be charged with complicity, it was said, because they were forced to pay bootleg prices for scrap to keep their furnaces turning out steel for guns, ships, and tanks. Steel producers have been forced to shut down a number of furnaces in recent weeks because they lack scrap.

Operations Narrowing.

Several companies are operating on a narrow margin of shipments, the magazine Steel said today, "with no assurance of continuance."

A special house committee investigating scrap hoarding is expected to hear this week from government agents who have been gathering evidence for three months.

In confirming reports of profiteering, Chairman Wright Patman [D., Tex.], of the special committee said he had already received evidence that there was an "available supply of scrap which finds its way into the arms program only after an undue toll is exacted by dealers."

War Switch Gaining.

Cleveland, O., Jan. 25 (AP).—The transition from peacetime to wartime production is gaining speed in the steel industry, the magazine Steel reported today. Its review stated:

"Scrap scarcity has not been relieved sufficiently to allow resumption of steel production in idle open hearths. Some method is being sought to obtain the potential scrap existing in automobile wrecking yards.

"Slightly better scrap supplies at several steelmaking centers caused an advance of 1 point in the national production rate last week to 97 per cent of capacity."

INSURANCE IN FORCE REACHES NEW RECORD FOR CONNECTICUT LIFE

A $51,079,479 gain in insurance in force during 1941, the largest increase in 11 years, was reported yesterday by Connecticut Mutual Life Insurance company, Hartford. The total of insurance in force at the end of the year was $1,135,915,272, an all-time high mark. Assets, rising $29,112,162 during the year, also established a record at $423,993,718.

James Lee Loomis, president, said that the net rate of interest earned on the company's assets was 3.86 per cent. He declared that life insurance is contributing a service "of first magnitude" to the war effort by directing a large stream of premium funds into government bonds to help finance armaments and by lending capital to private enterprise to maintain the national economy.

Growth • Strength • Service in War as in Peace

Through four wars, eight major depressions and three epidemics Connecticut Mutual Life Insurance Company comes into its 97th year with an impressive record of growth, strength and service.

A Quick Picture of Progress

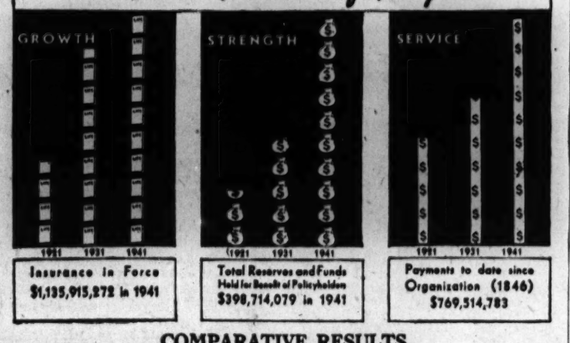

COMPARATIVE RESULTS

New Business: '41-$108,238,955. '40-$101,948,307. Increase $6,290,648.

Insurance in Force: '41-$1,135,915,272. '40-$1,084,835,793. Increase $51,079,479.

Surplus: '41-$16,351,007. '40-$14,566,842. Increase $1,784,164.

STATEMENT
As of December 31, 1941

ASSETS

Cash in Banks		$ 6,166,637.79
Bonds at Book Value (adjusted to Market Value in case of Bonds not subject to Amortization)		
United States Government Obligations		25,442,061.00
Other Bonds		145,826,832.00
Stocks (Market Value)		16,033,981.00
Mortgage Loans		175,091,358.15
Collateral Loans		3,000,000.00
Policy Loans		32,089,160.04
Home Office Property		2,650,000.00
Other Real Estate		6,482,891.18
Interest Due $222,757.06 and Accrued $4,054,699.83		4,277,456.88
Premium instalments not yet due and Premiums in course of collection (net) — covered by Policy Reserves		6,921,182.02
Miscellaneous Assets		12,157.75
Total Admitted Assets		$423,993,718.01

LIABILITIES

Policy and Contract Reserves		$342,305,729.00
Policyholders' Funds:		
Proceeds left with the Company under Optional Settlements	$36,531,902.24	
Accumulated Dividends	15,160,870.80	
Other Dividends Due Policyholders	248,389.22	
Advance Premium Fund	4,467,187.34	
		$6,408,349.60
Reserve for 1942 Dividends		5,650,000.00
Reserves for Taxes Payable in 1942		1,400,000.00
Liability for Outstanding Claims		948,247.78
Miscellaneous Liabilities		510,233.97
Investment Contingency Reserve		420,150.60
Surplus		16,351,007.06
Total Liabilities		$423,993,718.01

A detailed copy of this report, listing the investments, will be sent anywhere on request. The Annual Meeting of the policyholders of the Company will be held at the Home Office in Hartford, Conn., February 25, 1942 at 10 A.M. Every member is entitled to vote at this meeting.

Connecticut Mutual
LIFE INSURANCE COMPANY - HARTFORD

LOUIS J. FOHR, Suite 1160, 208 S. La Salle St.
JAMES G. HILL, Suite 825, Field Bldg.
CHARLES J. ZIMMERMAN, 1 North La Salle St.

INVESTORS' GUIDE

Monday, Jan. 26, 1942.

[Copyright: 1942: By The Chicago Tribune.]

RAILROAD OPERATIONS.

Do you have figures or estimates showing the combined operations of railroads in the United States in 1941? For example, do you have total gross income, total taxes, etc.?—B. I.

Answer: Gross revenues of class 1 railroads totaled about $5,325,000,000 in 1941. This was a gain of 24 per cent over the 1940 gross, but 15 per cent under the 1929 total. Operating expenses of approximately $3,660,000,000 were 18.5 per cent higher than those of the preceding year. Taxes in 1941 amounted to $550,000,000, an increase of 39 per cent over 1940. It is estimated that net railway operating income last year was $980,000,000, compared with $682,000,000 the preceding year.

Freight volume was at a record high in 1941, with revenue ton miles totaling 470,000,000,000. [A revenue ton mile is the transportation of one ton of freight one mile.] Passenger traffic was the highest since 1929. Class 1 railroads recorded 29,000,000,000 passenger miles [the movement of one passenger one mile] for a gain of more than 22 per cent over 1940. More than 3,000,000 troops were carried during 1941. An estimated 80,000 new freight cars and about 600 new locomotives were placed in service last year.

SPECIAL STEEL.

Please furnish me with a brief report on Crucible Steel, listed on the New York Stock exchange. How does this company rank in the industry?
—E. G. D.

Answer: Crucible Steel Company of America is the largest producer of high speed, tool and other special steels used where exceptional strength and resistance to wear, heat and corrosion are required. The company is also one of the largest manufacturers of ordnance and this division has been expanding with rearmament and war.

In the nine months thru last September, Crucible Steel had net profit of $4,275,064, equal to $6.79 a common share, against $3,554,698, or $5.17 a share, in the same 1940 quarters. Earnings for recent years follows:

	Net sales.	Net income.	Per com. shr.
1940	$77,689,477	$6,230,180	$10.24
1939	47,067,538	2,803,606	2.84
1938	29,125,598	*2,237,026	...
1937	59,679,895	4,017,931	5.26
1936	46,621,065	3,067,156	3.22

*Loss.

There are 334,320 shares of 5 per cent convertible preferred stock, $100 par, and 445,198 shares of no par common outstanding. In October, 1940, under a plan of capital readjustment and in settlement of preferred stock arrears, the old 7 per cent preferred was replaced by the 5 per cent shares and par value of the common was reduced from $100 to no par. An initial dividend of $1 was paid on the new common stock in December last year. Nothing had been distributed on the old common since 1931. Funded debt of the company includes a $15,000,000 issue of 3¼ per cent debentures, due in 1955.

OPPORTUNITY FOR FACTORY EXECUTIVE EXPERIENCED IN STEEL SHIP CONSTRUCTION

Large midwest manufacturer has opening in defense work for factory executive with long experience and knowledge of steel ship construction. Write, giving detailed experience, full particulars and salary expected. P. O. Box 5602, Chicago, Ill.

EXECUTIVE AVAILABLE

Can you make use of a capable executive accustomed to using COMMON SENSE AND INTELLIGENCE in his work? 18 years well rounded business experience covering Management, Sales, Accounting, Costs, Taxes, Production. Age 39. Salary $5,000.00.
ADDRESS E 98, TRIBUNE.

CANCELLATION NOTICE: Authority to close the Wabash Ry. Co. bridge over the Illinois River at Valley City, Ill., for the period of seven days beginning 8:00 A. M. Tuesday, January 27, 1942, has been rescinded. Bridge will remain open until further notice.

The 13th of a series of income tax articles will appear Wednesday. Cost basis will be outlined. Individual tax questions will be answered by mail and should be sent to the Investors' Guide, The Chicago Tribune, accompanied by a stamped, addressed envelope.

WANT AD INDEX

TO PLACE A WANT AD CALL SUPERIOR 0100
Ask for a Want Ad-Viser or call at Want Ad Offices, and 1 South Dearborn Tribune Tower
Open Weekdays: 8:00 A. M. to 10:00 P. M
Sundays: 9:00 A. M. to 5:00 P. M.
Open Weekdays: 8:30 A. M. to 7:00 P. M
Except Fridays

	Page.	Col.
Apartments—See To Rent—		
Automobiles—		
Autos, Trucks To Rent	27	4
Repairing and Accessories	27	4
Tires	27	5
Trailers, Passenger and Utility	27	5
Trucks	27	4
Used Automobiles—For Sale	27	1
Wanted	26	6
Barter and Exchange	26	8
Bar and Store Fixtures	27	8
Bicycles and Motorcycles	27	4
Board and Lodging	25	6
Boats, Yachts, etc.	25	5
Building Material—		
Brick	25	5
Lumber	25	5
Iron and Steel	25	5
Stokers, Oil and Gas Burners	25	5
Business Opportunities—		
Business Equipment	27	7
Businesses For Sale	27	6
Business Service	27	7
Concessions, Locations and Leases	27	7
Job Lots	27	7
Manufacturing	27	7
Partnerships and Investments	27	7
Wanted	27	7
Business Personals	24	8
Business Directory	26	8
Bus Transportation	24	5
Cameras and Optical Goods	27	6
Cemeteries	12	5
Clothing, Furs, etc.	24	8
Coal and Wood	27	8
Fuel Oil	27	5
Collections	25	6
Dancing Schools	23	6
Death Notices	12	1
Dogs, Cats and Pets	23	6
Dressmaking and Millinery Schools	23	6
Employment Agencies—Men	25	1
Employment Agencies—Men	24	1
Employment Agencies—Women	25	1
Financial Service	26	8
Help Wanted—Men	23	1
Help Wanted—Women	24	6
Help Wanted—Women	25	6
Horses, Harness, and Wagons	25	6
Hotels and Apartment Hotels	25	6
Home Furnishings and Furniture	26	6
Home Furnishings Wanted	26	6
Household Appliances	26	6
Houses—See Real Estate and To Rent		
Instruction	22	7
Jewelry, Old Gold, Etc.	25	6
Loans—Personal and Business	25	6
Lost and Found	22	4
Machinery and Equipment	27	5
Mausoleums and Monuments	12	5
Miscellaneous—		
Wanted	22	7
Mortgages [See Real Estate Loans]	26	6
Motorcycles and Bicycles	27	4
Moving, Storage & Express [See Business Dir.]	26	8
Musical and Dramatic	24	5
Musical Instruments	27	6
Office Furniture and Devices	27	8
Personal	22	7
Pianos [See Musical Instruments]	27	6
Printing, Mach'y & Supplies	24	5
Radios, Supplies and Service	22	5
Real Estate—		
Acre Property	26	5
Apartment Buildings	26	5
Business Property	26	5
Farm Lands	26	5
For Exchange	26	5
Houses	26	5
Houses Built to Order	26	5
Industrial Property	26	5
Loans, Mortgages	26	6
Resorts	26	5
Suburban	26	5
Vacant	26	5
Wanted	26	6
Schools, Boarding	25	6
Sewing Machines	24	5
Situations Wanted	22	1
Situations Wanted	23	1
Sporting Goods	26	5
Stocks and Bonds	26	6
Store and Bar Fixtures	27	8
To Rent—		
Apartments	25	7
Apartments and Rooms to Share	25	7
Farms	26	1
Furnished Apartments	25	8
Houses [City and Suburban]	25	7
Industrial Property	26	5
Offices and Shops	25	6
Rooms	25	6
Stores	26	5
Stores	26	8
Travel	22	7
Trade Schools—Men	24	1
Trade Schools—Women	25	1
Typewriter and Supplies	22	7
Undertakers	12	5
Vacuum Cleaners [See Hsehld. Appl.]	26	6
Wanted—To Rent—		
Apartments	25	N
Offices, Stores, and Lofts	26	1

SITUATIONS WANTED—MEN.

Bookkeepers and Clerks.

BOOKKEEPER-ACCOUNTANT-AUDITOR. State licensed Public Accountant. Bookkeeping service for smaller firms. Tax expert. Official financial statements. Monthly basis plan. Hollycourt 2643.

BKKPR.-Acct.—Full chge, statements, tax returns; good ref. Van Buren 9413.

CREDIT and coll.—Exptd. bkkpr.; draft exempt.; age 30. Address L O 499, Tribune.

GENERAL OFFICE CLERK. Young, capable, conscientious; draft deferred. Address E 92, Tribune.

GOOD GEN. OFFICE MAN. SECRETARY-STENO, COMB. CAPABLE; EXP. AND SINGLE; 27; DRAFT EX.; COLLEGE ED.; N. U. BUS. ADM. BKKPG.; BUS. LAW; GEN. OFF. ROUTINE; PERM. CONN.; GOOD FIRM WITH FUTURE DESIRED. ADDRESS G S 309, TRIBUNE.

Accountants and Auditors.

ACCT. licensed—Complete audit, bookkeeping and tax serv.; reasonable. Dorchester 8179.

ACCOUNTANT-Auditor — Licensed. Systems. Audits, books kept part time, taxes; $5 up; 9 yrs.' exp. Cen. 0613 or Kev. 4523, ev.

PAY ROLL and general office work—10 years exper.; draft exempt; age 35; married; refs. Sheldrake 7254.

ACCT. auditor—Part time bkpg.; all taxes, statements. Reas. Ard. 1130.

BOOKS opened-kept—Pt. time; $5 up; tax expert. Greenberg, Ran. 6562. Eve. Rol. 1490.

ACCT-auditor—Full or pt. time; 8 yrs.' exp. all stmts. and taxes; reas. Mans. 8820.

INCOME TAX—Legal and bkkpg. serv. Part-time, $4 up. M. Aronfeld, Irving 2920.

ACCT.-auditor—Part time bkkpg. systems, all taxes, statements. Reas. Dea. 1461.

ACCT.—YOUR INCOME TAX PREPARED, BOOKS KEPT, AUDITS. JUNIPER 5654.

Executives and Managers.

MR. MANUFACTURER

As your mfg. supt. I will cut down your scrap cost, improve your quality and increase production; I'm not a hiring and firing supt., but I will go out in that factory of yours and produce. Amer. born, above draft age, 20 yrs. mech. exp. and handling help. Now employed. Let me help you. ADDRESS D 430, TRIBUNE.

ACCOUNTANT AND AUDITOR—37 years of age, with 12 years' background of continued and exceptional diversified senior public auditing, tax and cost installation experience, coupled with several years of retail and financial institutional experience. Well qualified by practical experience, personality, temperament, and adaptability for this work in a manufacturing or financial organization. Address D 592, Tribune.

LIGHTING SPECIALIST

Electrical technician with management and sales ability seeking responsible position in purchasing, sales or personnel; 15 years' diversified experience; married; willing to travel. Address L L 287, Tribune.

MAN—45. World war veteran, with executive ability, seeks permanent connection with reliable Co. Have had extensive experience in office, plant, and sales. Resides in Western Suburb. Now employed. ADDRESS E 140, TRIBUNE.

JUNIOR EXECUTIVE

A good right hand man for some big executive; thorough and capable of handling all details; familiar with modern office procedure and mach. Address D 436, Tribune.

MAINTENANCE—Mgr. mechanic — Age 45, men's clothing industry; 18 yrs.' exp. w. last employer; 5 yrs.' fire prevention work; steady worker; best refs.; could leave city. Address D 515 Tribune.

CREDITS—COLLECTIONS. Available as cred.-coll. mgr.; capable man; 40; marr. Many yrs. exp. retail installments, small loan and wholesale fields. Address E 61, Tribune.

ACCT.-Controller-Mdse.; univ. grad.; Amer. Legion. A trustworthy, efficient mgr. for your office. 12 yrs. exp. Dor. 0341 or Fairfax 7807.

PURCHASING agent—35 yrs. old, univ. ed., 15 yrs. of varied exp. in purch., sales, prod., office managmt., well familiar with priorities. Address F 506, Tribune.

PRODUCTION AND DESIGN ENGNR. 12 yrs.' exp. intricate mechanisms. Creat. abil. Take full charge. 12 yrs. eve. coll., inc. mech. eng., mgemt., acctg. Irv. 6685.

TRIPLE THREAT ADV. WRITER, does own layouts and production; good mgr. with A. M. and agcy. exp.; can produce results econ. Address D 497, Tribune.

CREDIT MAN—ACCOUNTANT. Capable, energetic, now employed, seeks wider oppor. Address D 582, Tribune.

CREDITS-Collections—Full chge.; past 20 yrs. 2 Chi. whlse. co.; gd. health; age 50; reas. salary. Address L L 285, Tribune.

ASST. to busy exec.—N. U. grad.; 5 yrs. bus. exp. supervising 100 employés.; handle accts., purch., and public rel. Ard. 6075.

LUMBER man des. change; 25 yrs.' exp. bldg. construction, buying, est. audit, supervise; ex. refs. Ph. Greenleaf 7647.

OFFICE—14 yrs.; exec. ability; good corres.; 35 yrs., mar.; will assume resp. Van. 0453.

Professions and Trades.

ARCHITECTURAL MECH. ENGINEER. Heating, vent., air cond., plumbing, design. Wide exp. Sed. and ind. projects. Abe. 6513.

ARTIST—ADVERTG., lettering, layouts, copy, selling. Free lance or pos. Hum. 1006.

ATTY.—31; prac. 7 yrs.; sngl.; IB draft; Irish; acct. knowl. Address D 490, Tribune.

CARPENTRY, repairs and remodeling—Call Wicker, Nevada 0884.

CARPENTER repair and remodel, alteration free est. Carlson, Jun. 6697.

CARPENTER—1st class, new or old work; also cabinets; reas. Free est. Ave. 2459.

COMMERCIAL engineer [Mech.]—Exp. sales correspondent, also export; avail. on short notice. Address F 268, Tribune.

ELECTRIC crane operator—56; experienced and competent; 12 years. Frank Marble, 1025 Grant-st., Danville, Ill.

ELECTRICIAN-Mech.—A1; power it. devices. Mic. Age 47. Reas. Address D 409, Tribune.

ENGINEER—Jr. indust. wants job with Co. now in defense work, but interested in develop. home quick freezing unit for later market. Address S X 429, Tribune.

INDUSTRIAL engineer available—16 years' experience in construction, production, aviation, explosives; never discharged; agencies invited. Address E 144, Tribune.

JOURNEYMAN—A-1 electrician; exp. supervisor, foreman, undercover operator; age 41; married; go anywhere. Meritorious proposition. Address E 55, Tribune.

JUNIOR draftsman—Some exp.; nat. defense work. Har. 4438.

LAYEROUT—Heavy plate and struct. steel—8 yrs. exp. Address E 204, Tribune.

MILLWRIGHT, Maint., Mach. Repairs—Needs work. Rabon Lake View 4699.

PAINT bath $5; calc. ceiling, $2 up; paper hang.; best work. Graceland 2961.

TYPOGRAPHER

Desires conn. with rel. firm. 20 yrs. exp. styling, typo., layout, copy fitting, proj. prod. ADDRESS E 136, TRIBUNE.

Salesmen.

SALES EN

SITUATIONS WANTED—MEN.

Miscellaneous.

YNG. Amer.—Mech. inclined, exp. assembly work, des. any defense job. Craw. 8716.

YOUNG man—27, draft exempt, desires perm. pos. with future. Address D 552, Tribune.

SITUATIONS WANTED—WOMEN.

Bookkeepers and Clerks.

ACCOUNTANT-bookkeeper-stenographer, experienced; full charge. Kedzie 7894.

ASST. bkkpr.—Typist. Gen. office. Age 24; 4½ yrs. exp. Univ. train. Ardmore 2993.

ASST. BKPR.—Swbd.; billing; varied exp. incl. chemical and finance. Van B 0777.

BOOKKEEPER—Full charge; exp.; knowl. steno.; capable. Address D 491, Tribune.

BKPR.—Elliott-Fisher; 7 yrs.' exp., capable, neat appear; highest refs. Dea. 1656.

BOOKKEEPING-Typing — Expert, reliable; reasonable. Bittersweet 9827.

BKKPR.-F. C.—P. and L. stmts., all tax rep., coll., type; $25. Address E 159, Tribune.

BKKPR.—Full chge. and secy.; hand or machine; 9 yrs.' exp. Rockwell 7740.

FILE clerk, switchboard—10 trunk line; receptionist; ref. Drexel 6613.

GIRL—17, WANTS LEARN OFFICE WORK. INTELL., SERIOUS, WILLING. Ran. 5673.

Executives and Managers.

U. GRAD.—Exp., leg. sec., commercial teacher, asst. personnel dir., 32, best refs., des. pos. as supervisor, steno.-dict. dept., or asst. to personnel mgr.; min. sal. $35; or college. H. S. com. teacher; Chi. or sub. Address D 521, Tribune.

DEFENSE PERSONNEL
Coll. ed.; exc. bus. exp. incl. prop. mgmt., welfare, personnel. Address D 543, Tribune.

CREDIT & COLLECTION MGR.—Office mgr., F. C. Bkkpr., Secy.; over 15 yrs. exp. food products line. Address D 458, Tribune.

SEC'Y-LEGAL STENO.-Corres.—Formerly assistant to V. P.-Treas. Sales-Mfg. Corp.; knowledge all office detail. AVENUE 2787.

Professions and Trades.

DOCTOR'S Asst.—Expd. lab. tech., recept., typist, bkkpr., etc. Address D 566, Tribune.

PHYSICAL ED. TEACHER—YOUNG. 3 YEARS' EXPER. REPUBLIC 7813.

SALES PROMOTION—COPY.
Can create and write effective ads., layouts; buy art; handle typography and prod. Age 28. Address F 254, Tribune.

Domestics and Cooks.

CLEANING and laundry—By day only. Colored. Near north side. Mohawk 5928.

COOK-light hswk.—Competent, colored; $15-$18. Drexel 7604.

COOK—Refined, light col.; gen. hswk., catering; day or wk.; 4½ yrs.; refs. Pla. 5029.

GIRL—Neat, colored, experienced; 5-day week. Kenwood 9876.

HSWK.—Exp.; gd. hspr., rel.; n. s.; ref.; go, stay; $10-$12. Address F 271, Tribune.

MAID—Neat col. girl, pl. cook; home nites, no Sunday; gd. refs. Wentworth 6013.

MAID—Gen. hswk.; 5 days; no Thurs. or Sun.; no windows; go; colored. Drex. 7434.

Clubs, Hotels, and Restaurants.

COOK—Competent restaurant or private; dependable. Address E 66, Tribune.

MAID—Colored; hotels only; exp.; reference. Wentworth 5287.

Couples.

EXP. cple.—To work or manage restaurant or tavern; ref.; age 28, 32. Melvin Peters, Rte. 4, Fond du Lac, Wis., care Eugene Brown.

Housekeepers and Caretakers.

HSKPR.—White; for emp. cple. or comp., elderly pers. Stay. Address D 470, Tribune.

HSKPR.—38, w. girl, 9, for motherless home; neat, exc. refs. Address E 124, Tribune.

INTELLIGENT mid. age, Amer.-Prot.; homemaker; motherless home; sober, comfort., kind surr'nd. Address F 330, Tribune.

WOMAN—White; as housekeeper in motherless home. $12 wk. Refs. Kenwood 2839.

Saleswomen.

SALES rep.—Free to travel; drive car; good refs. Address E 205, Tribune.

Nurses and Governesses.

GOV.-NURSE, compan.—French; highest refs. Pla. 1100 R. 379 or Address D 457, Tribune.

NURSE—Hospital, private home; exper.; adults; reas. Room 207. Oakland 2025.

NURSE—Prac.; mid-age.; exp.; best refs; lgt. cooking; Gentile. Lincoln 1840. Room 357.

Laundresses and Day Work.

CLEANING—Neat, fast worker; clean windows, wdwk.; $2.50; col.; refs. Oak. 2408.

CLEANING—By day; A1 references. Call Lincoln 2294.

CLEANING windows, A-1 ldry. $2-$2.50 day, 3 days. $6.50; $10-$12 wk. Drexel 8025.

HOUSEWORK, clean, laundry—Neat, colored, exp.; references; $2.75. Atlantic 1484.

LAUNDRESS—Gd. ironer, shirts, cleaning; rel. $2.50 and car fare. Atl. 1773.

Stenographers, Typists, Etc.

CORRESPONDENT-SECY.—Capable, excellent qualifications; 13 yrs.' exp. Hem. 4541.

EXECUTIVE SECRETARY.
Except. ability; 8 yrs.' exp.; capable; rapid dictation, handle correspondence; Prot.; Gentile; pleasing appear., personality; min. $35. Address F 268, Tribune.

PART TIME WORK—Eves. and Sats.; typing, steno., bookkeeping, stencil cutting, mimeographing. Edgewater 2272.

RECEPTIONIST—GEN. OFFICE WORK. EXPERIENCED. HYDE PARK 9814.

SECRETARY—A-1; 16 yrs. sales-adv. exp.; versatile, initiative; capable assume resp. Handle correspond. Address D 519, Tribune.

SECY.-STENO.—Expd. sales, cr., coll., print.; assume resp. Address D 464, Tribune.

SECY.—Age 34; wide knowl. of classic art and literature. Address E 156, Tribune.

SECY.—Dicta.-steno., all ofc. detail; 6 years' exp.; cap., eff.; $27.50. Briargate 9347.

SECY. with speed, accuracy, judgment—Exp. in ins., adver., inv. Bit. 2100, Ext. 449.

SECY.—9 yrs. var. off. and sales exp.; can take full charge. Alert, effic. Rog. 9745.

SECY.-steno.-biller-switchbd.—Own corr., detail; 3 yrs.' exp.; col. ed. Nevada 3670.

STENO.—Beginner; H. S. bus. coll.; young, neat, ambitious. Humboldt 4032.

STENOG.—10 yrs.' exp., legal, ins., mfg., gen. off. wk. Buc. 3104.

STENOGRAPHER—Temporary, capable; 11 years' exp.; lp. or S. S. $25 wk. Ken.5025.

SECY.-STENO.—Exc. varied exp.; exec. ability; alert; capable; coll. educ. Lak. 6426.

SWITCHBOARD oper., typist, light steno.—Expd., college grad. Spaulding 5513.

SWBD. and recept.—Young lady; gen. off. exp., typist; So. S. pref. Aberdeen 7621.

TYPIST—Exp., wishes typing evenings at home. North Side. Reas. Rav. 0576.

TYPIST—To work at home; all types of work; reasonable rate. Lafayette 2219.

TYPIST—Home work, accurate, rapid; no job too large or small. Merr. 3664.

TYPING at home—Neat, accurate work; reasonable price. Columbus 2422.

Miscellaneous.

REFD. yng. woman—Evening hrs. wk.; willing to take care child or wait on table for priv. parties. Del. 4670. Miss Koehner.

COMPANION—or Social Secy. to lady; speaks 7 languages; will trvl. Plaza 3900, Apt.215.

GIRL—Colored; care child or serve; ½ days, morns., afternoons, eve. Ken. 6857.

HOTEL OR FACTORY WORK — Strong woman; eves. pfd.; expd. Vic. 5906.

COMP. secy.—To lady; exp. hsehld. details; modest sal. Address E 143, Tribune.

Employment Agencies.

CLEAN—Col.; rel. help for domestic or day wk. B. Bratton, Employment. Oak. 6509.

REL. col. help—Fcty.-hswk., day-wk., male, female. Turner Empl. Agency. Ken. 7673.

COL. Help—Fast, rel., hsewk., day-wk. Hollywood Empl. Agcy., 121 E. 51st. Ken. 4349.

CLEAN, laundry—Fast; $2.50-$3, car fare. Evelyn's Placement Serv. Kenwood 8085.

EXPERIENCED, NEAT COLORED HELP. Bean's Agency, 6057 Calumet. Wen. 4850.

DRESSMAKING—MILLINERY SCHOOLS.

LEARN Dress designing, dressmaking, pattern drafting—Millinery or power mach.; day or eve.; best equipped school. Est. 1902. Free booklet. MASTER COLLEGE, 400 S. State.

RENE SCHOOL—Dress Designing, Sketching, Pat. Draft., Dressmaking, Millinery, Pow. Mach. Day-eve. 3419 Chicago-av. Van.0933.

DRESS design, pattern draft, dressmaking, millinery. Forest Academy, 36 S. State-st.

FACTORY course, $15; pow. mch., $3; dress mak., design. Chgo. Schl., 127 N. Dearborn.

DOGS, CATS, BIRDS, PETS.

BIRDS.

80 HOMING PIGEONS; REASONABLE. BRUNSWICK 7427. IGNATIUS.

DOGS.

Dogs—Miscellaneous.

6456 COTTAGE GROVE
50 puppies. All popular breeds. $5-$3. Bostons, wire, Dobermann, cockers. Beagle hound. $8 up. Watchdogs.

WANTED—Cockers; Bostons; Wires, Scottys, Pol. Also mixed pups, dogs. For cash at once. 6456 COTTAGE GROVE. OPEN 10 P. M.

LORING'S FOR BETTER PUPPIES. Big selection; all breeds; low prices. River-road, 1 block N. Irving Pk. Fra. Pk. 2174.

VISIT puppyland—Air-conditioned; all pop. breeds; low prices. 4701 N. HARLEM.

WANTED—Small or med. sized dog; must be gd. ratter. Address S Y 252, Tribune.

PUPPIES—Of all popular breeds; $3 to $5; mixed pups, $1. 834 Milwaukee-avenue.

MISCELLANEOUS.

FOR sale—Tame honey bear and Java monkey, wonderful talking parrot, singing canaries, black and orange angora kittens, love birds, finches, tropical fish, goldfish, complete line of supplies for birds, dogs, and pets. Open all day. Active Pet Shop, 4017 W. Division-st. Belmont 4254.

HELP WANTED—MEN.

Stores and Offices.

Accounting Department
Married man, good knowledge of accounting, desired, preferably with exper. in correspondence or credits and collections; excellent oppor. with well established concern. Give full particulars, including education, age, experience.
ADDRESS T C 567, TRIBUNE.

ACCT. CHECKER OR ASST. BKKPR.
Must have fire ins. co. exp. Not likely to be drafted. Give age, educ., exp., refs., phone. ADDRESS T C 161, TRIBUNE.

ACCOUNTANTS—BY C.P.A. Jr.-Semi Sr. Perm. Univ. grad. Address D 570, Tribune.

BILLER—Experienced man for typewriter billing and general office work. State age, experience, and draft classification. ADDRESS S Y 391, TRIBUNE.

BOOKKEEPING accountant—Must be an experienced commercial accountant with senior C. P. A. qualifications, also exempt from war duty and not afraid of work or hours; not over 55 nor under 35 years; right salary to the right man. RICKERT RICE MILLS, INC., New Orleans, La.

BOOKKEEPER—Expd.; able to handle good volume; loop office; state qualifications, salary, and draft status in reply. Address T A 579, Tribune.

BOOKKEEPER—Local trucking firm. State qualifications, references, draft status, and salary. Address S X 495, Tribune.

BOOKKEEPER, gen. ledger—Exp.; midage. State exp., sal. Address S Y 251, Tribune.

BKKPR.-Steno.—40 yrs.; near N. side; $100 mo. start. Address S X 415, Tribune.

BKKPR.-acct.-typist — 4 yrs.' exp.; coll. trained. Address E 158, Tribune.

CLERICAL — General experience; must be good typist, time keeping work. Apply 570 E. 34TH-PLACE.

CLERK—Expd.; willing young man to work in hardware store. Steady job to right man. South side. Address S Y 394, Tribune.

CLOTHING SALESMEN [3]—Perm. positions with big earning possibilities; none but thoroly expd. men considered. Ask for Mr. Foster, Benson-Rixon, 230 S. State-street.

CLOTHING salesman—Exp., for credit. Royal Credit Clothing Co., 2820 Milwaukee-av.

CORRESPONDENT
Prefer man with some exp. in sales and collections to start in position offering good opport. Address S Y 158, Tribune.

Credit and Collection Man
Good opportunity. Apply MR. MOST, 6409 S. HALSTED.

EXECUTIVE
Young man with university education to supervise large operating department; training in accounting and personnel management required; state details as to experience, education, age and salary expected. ADDRESS S Y 155, TRIBUNE.

FOOD SHOP CLERK—THOROLY EXPERIENCED. 1423 N. CLARK-ST.

FURNITURE salesman—Steady position. Salary and commission. Store located in Indiana Harbor. Call Mr. Sparber, Indiana Harbor 141 for appt.

GROCERY clerk—Experienced; steady. Karlin's Grocery, 1700 Barry-av.

GROCERY clerk—Experienced; steady; able to drive truck. 2051 W. Madison-street.

JEWELRY SALESMAN
Permanent position for applicant qualified to head and merchandise a department. Complete knowledge of watches and capability in making accurate repair estimates essential. Apply to Mrs. M. Smith after 9:30 a. m.
MAIN FLOOR—RETAIL STORE.
MONTGOMERY WARD & CO.
619 W. CHICAGO-AV.

JUNIOR COST ACCOUNTANTS—Experienced on construction work. INVOICE and REGISTER CLERKS with general accounting experience. Employment in East Chicago. Please specify which position you are applying for. Give complete history of experience and include personal data. Hourly rate. ADDRESS P T 121, TRIBUNE.

MEN—Age 25 to 45 to train for position as managers with hotel chain; exp. not necessary; bright future with good starting salary; for hard workers only. See Mr. Stekoll, 4131 Sheridan.

PACKER
to pack cake and bread; age 25 to 35. Exper. not essential. Must have good handwriting; steady, night work. Apply 10 to 12 noon. 4822 Lincoln-avenue.

PET SHOP MGR.
Experienced with birds, dog supplies, and accessories. Apply in person.
GOLDBLATT BROTHERS.
State and Van Buren Emp. Bureau, 20th fl.

PRODUCTION scheduling and planning clerk for So. Side steel firm. In reply state age, exper., education and phone No. Address T A 181, Tribune.

PURCHASING MAN
Not subject to military service, with qualifications for buying equipment and maintenance supplies; nationally known manufacturer operating under defense program. Reply stating previous business experience and salary desired. Address T A 321, Tribune.

PURCHASING agent's assistant—Familiar with electrical materials; state exper., education, age, nationality and salary. Address L D 163, Tribune.

SHOE STOCK BOY
Age 16-20; good starting salary; splendid opportunity to advance in Chicago's leading shoe dept. Address L J 117, Tribune.

STENO.—Expd.; for sm. office. Give details, sal. wanted. Address T A 544, Tribune.

STOCK man—Experienced in handling truck parts. Apply 570 E. 34th-place.

TRAVELING AUDITOR
Auditor for year round position with outside traveling experience desired by organization having offices in several states. Applicant must be free to travel and bondable. Qualities desired in applicant: Ability to handle detailed work, willingness to assume responsibility, executive ability, and the liking to work with organizational principles and figures. Knowledge of fundamental accounting and auditing procedure essential. College graduate preferred. Position offers wide variety and opportunity to a man with analytical and organizational ability.
ADDRESS T C 312, TRIBUNE.

TECH. high school graduate. Jovial, intelligent, quick to learn machine tool steel and supply business. Start in warehouse, later become salesman. Good starting salary. Address T B 360, Tribune.

UNDERWOOD fanfold biller—Experienced. Address S Y 104, Tribune.

YOUNG man for clerical work, typing, operate plug switchboard. State age, education, religion, nationality, experience and salary desired. Apply in own handwriting. Address L G 93, Tribune.

Executives and Managers.

PURCHASING AGENT.
Machinery, machine tools, industrial supplies; thoroughly experienced with sources of supplies, prices, discounts, priorities; organize perpetual inventory and maintain balanced stocks; prefer one with Chicago experience, altho not necessary; opportunity seldom offered. State age, draft status, education, previous connections, references, and salaries earned and desired. Address T B 357, Tribune.

INDUSTRIAL ENGINEER.
Must know machine shop practices, be well grounded in metal trades generally, for wage incentive and control installation. Chicago Engineering organization. In reply give complete outline of education, experience, and qualifications. Address S Y 226, Tribune.

Boys.

BOYS
BOYS 16 YRS. AND OVER FOR PERMANENT FULL TIME DAY OR NIGHT WORK. BOYS WITH BICYCLES GIVEN ASSIGNMENTS NEAR HOME. APPLY MR. COUGILL, EMPLOYMENT MANAGER, 417 S. LA SALLE, BEFORE 11 A.M.

BOYS
16 TO 19 YEARS; STEADY WORK; GOOD PAY; CHANCE FOR ADVANCEMENT; NO EXPERIENCE NECESSARY. BRING BIRTH RECORD. ROOM 21. 166 W. VAN BUREN

6 BOYS—18-20 yrs., to travel southern states with junior circ. sales organization. Boys from small towns given special consideration. Cash draw, acct. and transp. furnished. Apply Mr. Dudley, Room 80, 1104 S. Wabash, 10 a. m.-2 p. m.

BOYS—Age 17, not over 19, to learn lithographic printing trade; also boys with good drawing ability; must furnish samples; all applicants must bring birth certificate, call at Rm. 228, 5153 N. Clark-st., Tuesday, 11 a. m.-4 p. m.

ERRAND BOY
Opportunity to learn print'g; $16 wk. start. J. E. Bell, 621 Plymouth-court.

BOYS WITH AND WITHOUT BICYCLES—For full and part time work; very good pay. Apply Mr. Rozran, Cannon Ball Special Delivery Service, 412 N. Wells.

HIGH school graduates—Technical education interested in electrical wiring. Address T C 569, Tribune.

YOUNG man as ticket messenger with good ref. Apply Charles Cole Theater Ticket Agency, Hotel Sherman.

DELIVERY BOY—TYSON LIQUORS, 2338 E. 71ST-STREET.

BOY WITH SOME EXPERIENCE TO LEARN BAKERY TRADE. 2801 W. 55TH.

ERRAND boy; oppor. to learn trade. Apply Monday after 8:30 a. m. 108 Lake, 5th fl.

BOY—Yng.; good chance for advancement; must have gd. refs. 162 N. State. Rm. 307.

BOY—Experienced; 18 to 20 years, for fountain. Apply 2958 W. Madison.

BOY—Wh., 18 to 20; to run errands; 40 hr. wk. 11 S. Des Plaines, 5th flr. Mon. 2678.

YOUNG man—For electric motor winding. 3454 N. Cicero-av.

BOYS—Stock rm. and gen. work. $18 week. Klaus Dept. Store, 2861 Milwaukee-av.

BOY for light shop work. Apply 17 N Wabash-av. Room 503.

DELIVERY boy for meat market—Able to drive car. Apply 1757 E. 79th-st.

BOYS—White or colored for drug store deliveries. Adler Drug Co., 2065 N. Clark.

HELP WANTED—MEN.

Professions and Trades.

AIRCRAFT JOBS SAN DIEGO, CALIFORNIA

Skilled Men Needed for National Defense Orders

TOOL DESIGNERS
$335 per month for 53 hour week

TOOL MAKERS
$1.30 per hour, plus overtime

Wood Pattern Makers
$1.30 per hour, plus overtime

This company has Defense orders for more than two years of steady work. We are working 53 hours per week, of which 13 hours is overtime at the rate of time and one-half. Extra bonus is paid for night work. San Diego Home Registration Office will help you find suitable housing.

Traveling expenses will be refunded to you. [Details at interview.]

You must be qualified for one of the above positions. You must present documentary proof of United States Citizenship. You must be able to pass our physical examination. Men who are at present employed in a National Defense industry will not be considered.

Come in person, or address your reply to Mr. E. R. Williams, Company Representative, 13th Floor, 20 North Wacker-drive. Hours 9 A. M. to 3:30 P. M. Daily. Sat. 9 A. M. to 11 A. M.

ALASKA Naval Air Base Contractors need Reinforcing Steel Material Man and International Parts Specialist. Mail qualifications to SIEMS DRAKE PUGET SOUND, Seattle, Wash.

ARMATURE WINDER—Capable of winding small and medium size armatures. Good pay. 2111 S. Wabash-avenue.

AUTO PARTS MAN
with good background and experience for Parts Dept. of large Chrysler Dealer. Good pay for right man. ADDRESS L J 114, TRIBUNE.

AUTOMOTIVE MACHINIST
Must be exp.; no other need apply. Auto Parts & Gear Co., 2451 Milwaukee.

AUTO mechanic—Must be A-1. Good salary. Steady position. Ask for Mr. Arnold. Wells-Jackson Garage, 326 S. Wells-st.

AUTO mechanic—Repair exper.; all makes; own tools. Salary and bonus; good proposition. Boulevard 0300.

AUTO MECHANIC—Also body and fender man. 616 W. Monroe-st.

BAKER—Man or boy; must have some experience and be able to make deliveries. 2413 W. 63rd-street.

BARBERS—Expd.; on percentage basis; good barbers will average over $150 per mo.; must be American citizens; apply in person to: Ships-service dept., Naval Training Station, Great Lakes, Ill.

BODY and Fender Man—Top pay. Must be good, no other need apply. Charles Easton Auto Shop, 5332 Elston-av.

BODY and fender man — Must be expert. Apply 511 Harrison, Oak Park. Euc.3087.

BUTCHER—Experienced; in Hyde Park. 1333 E. 53d-st.

CHANCE to learn mechanical dentistry in exchange for light part time work. Natl. Schl. Mech. Dentistry, 10 W. Jackson.

CHEMISTS
A corporation now operating a large shell loading plant desires to employ several
CHEMISTS
to take charge of general analytical work. Desire background of at least 5 years' industrial experience. Application should be made by letter giving age, nationality, a concise outline of previous business experience and educational background, present salary and salary desired. Arrangements will be made for personal interviews for qualified applicants.
Address L J 218, Tribune

CRATER AND PACKER
Experienced auto parts and accessories. WARSHAWSKY & CO., 1900 S. STATE.

CUTTER—Slipcovers; exp.; steady work. Workroom Service Co., 519 S. Green-st.

DENTAL technician—Plate finisher, exp'd; good pay; steady work. Address T B 384, Tribune.

DENTAL mechanic helper—Experience, etc. Dr. A. Morman, Rockford, Illinois.

DIEMAKERS—FIRST CLASS. Apply 3d floor. 355 N. Laflin.

DIE MAKER—1st cl.; exp. on plastic molds. Midland Die & Engraving, 1800 W.Berenice

DIE REPAIR MEN
Experienced in repairing and maintaining punch press and special machine dies; American citizens; must have tools. Apply employment office, Wilson Mfg. Co., 6532 S. Menard.

25—DRAFTSMEN—25
For structural, foundation, and general mechanical design. State age, nationality, exper., salary expected, and when able to report.
Address T A 318, Tribune

ELECTRICAL TESTERS
Young high school graduates, exp. in radio construction work, on transmitters and receivers. Knowledge of radio theory essential. ADDRESS T B 526, TRIBUNE.

ELECTRIC MOTOR WINDER. A-C and D-C experience. Irving 1267.

EMBALMER — And experienced ambulance driver; state age, salary, experience, references, phone. Address S Y 318, Tribune

ENGINEER
capable of taking full charge of large laundry plant generating its own power. State all qualifications and salary desired. Address T A 319, Tribune.

ENGINE lathe hand—Top wages. Apply 716 W. Lake-street.

ENGINEER. 3664 ELSTON-AVENUE.

ENGINEER—Expd. for large building. North suburb. Address T B 569, Tribune.

FOREMAN—Expd. woodworker, small shop. Give details. Address T A 135, Tribune.

GAS station attendant—Know auto repairs and have tools. Salary and bonus; steady trade; good location. Boul. 0300.

GAS ATTENDANT—EXPD. White Service Station, 3100 N. Kedzie-av.

GEAR CUTTERS
FOR FELLOWS SHAPERS, GLEASONS HOBBERS, AND GEAR CUTTING MACHINES OF ALL KINDS. ILLINOIS GEAR AND MACHINE CO. 2108 N. NATCHEZ-AV.

GENERAL MACHINISTS
PRECISION INSPECTORS
TOOLMAKERS
Also
Boring mill operators. Horizontal and vertical. Lathe opers., engine and turret grinders. Internal, external and surface tool grinders. milling machinists. tool designers.
Men who are at present employed in 100 per cent national defense industry will not be considered.
TOP WAGES
Write fully of past experience, references, age. Please give phone number. Write
Box 190, La Grange, Ill.

GLAZIER—SAFETY GLASS MAN. Job in south Cook county. ADDRESS L O 363, TRIBUNE.

GORDON FEEDER—Help all around. Drive Ford; steady position. 3738 N. Clark-st.

GREASERS—EXPER. ONLY, FOR SUPER STATION; GOOD PAY. 1330 E. 53D.

GRINDERS
Men with experience on precision parts, internal cylindrical grinders. Steady work. Men must be willing to work overtime. Only experienced men need apply. Good pay. Steady work. Aircraft and Diesel. 4401 N. Ravenswood-av.

GRINDERS
3 men wanted, experienced on hole grinders. Must be able to set their own jobs on Heald machine. State age, experience. ADDRESS L D 144, TRIBUNE.

JANITOR—Immediately; stoker furnace. Kaufman's, 2149 South Halsted-st.

HELP WANTED—MEN.

Professions and Trades.

HARD candy cookers—Exp. on continuous cooker; also spinners, exp. on rose wrapping machines. Apply 421 W. Erie-street.

INSPECTORS
Machine shop inspectors for checking valve parts produced on boring mills, lathes, milling and automatic screw machines in modern Chicago area plant building regular products for 100% war work. Knowledge of gaging equipment and methods required. Good opportunity for capable men. Address S Y 396, Tribune.

JOBS OPEN FOR
machine repair men, bench, lathe, turret lathe, grinder operators and Cincinnati centerless grinder operators; toolroom experience desired but not essential. ADDRESS T B 328, TRIBUNE.

KNITTER—Expd. on Links mach.; steady. Sand Knitting Mills, 2331 N. Washtenaw.

LATHE HANDS—SKILLED. IDEAL TOOL CO., 5825 SO. WESTERN.

LAWYER—Draft exempt by insurance co., for investigating and adjusting automobile accident claims. State age, qualif., sal., expected. ADDRESS S Y 566, TRIBUNE.

LUMBER yard tallyman—Must have gen. exp. Steady work. Address S Y 571, Tribune.

MACHINIST
Steady day job at good wage for first class lathe or milling machine hand, with some supervisory ability. Well established company, near loop, can offer good opportunity to capable man who can handle a small dept. State age, experience, wage expected, and which machine you prefer. ADDRESS S Y 153, TRIBUNE.

MACHINISTS
EXPERIENCED OPERATORS FOR ENGINE LATHES, INTERNAL AND EXTERNAL GRINDERS, AND GEAR CUTTING MACHINES OF ALL KINDS. ILLINOIS GEAR AND MACHINE CO. 2108 N. NATCHEZ-AV.

MACHINE SHOP FOREMAN
Full charge about 20 men, practical experience required for building special machinery; must be well acquainted with large turret machinery and Potter & Johnson automatics; state age, references. ADDRESS S Y 367, TRIBUNE.

MACHINISTS
Capable of repairing and overhauling punch presses, screw machines, and other special standard manufacturing equipment. State age and experience. Address T C 527, Tribune.

MACHINIST ASSEMBLERS
HEAVY ERECTION ASSEMBLERS. MUST READ BLUEPRINTS. HAVE OWN TOOLS. CLEARING MACHINE CORP., 6515 S. NATCHEZ-AV.

Machine Tool Repair Man
for work on lathe, milling machines, internal, external and Norton grinder; state salary required. Address S X 317, Tribune.

MACHINISTS—HIGH WAGES. Modern plant—old established company needs all around men. Day or night work. Night, 10% extra. Plenty of overtime. 3940 W. Harrison.

MACHINISTS
All around machine repair hands; experienced engine lathe hands. "Overtime." A. J. O'Leary & Son,57 57 W. 65th-st.

MACHINIST—Young technical education, exper. on engine lathe or milling machine. Haymarket 3721.

MACHINISTS supply men—Expd. for checking and pricing; must have supply house experience. Address T A 545, Tribune.

MACHINISTS — All around general; steady work. Bennett Mfg. Co., 14600 Princeton.

Maintenance Machinist
well established West Side mfg. company has an opening for an A-1 maintenance man; must have experience in general machine shop practice and rebuilding equipment; prefer one familiar with repairing of punch presses, hydraulic pumps and with machinery used in asbestos manufacturing; must be U. S. citizen; to be considered give age, height, weight, nationality, marital status, salary expected, details of experience with dates of employment and reason for leaving each job. ADDRESS S X 319, TRIBUNE.

MAN wanted—All around, gas range exp.; good future. Address L G 86, Tribune.

MANUFACTURER has several openings!
Nailers—Sprayers—Stock Boys
1824 W. KINZIE, 2D FLOOR.

MATERIAL CONTROL
An employer engaged in the operation of a large shell loading plant, located within 60 miles of Chicago, desires to secure an individual experienced in all phases of material control. Applicant should possess executive ability, analytical mind and have a college education or equivalent. Must have worked where company engaged in production line operation. Should possess knowledge of and ability to supervise, control records, dispatching units and distribution. Must also have special ability to supervise personnel and work harmoniously with employes within the division and with other departments. Application should be made by letter, giving age, nationality, a concise outline of previous business experience and educational background, present salary and salary desired. Arrangements will be made for personal interviews for qualified applicants.
Address T C 531, Tribune

MECHANICAL ENGINEER for work in refrigeration, testing and development laboratory. Engineering background or equivalent; some refrigeration field experience desirable. Address J P 39, Tribune.

MECHANIC—Exp.; paper box mach. setter; steady. 2015 W. Race-st. Seeley 7064.

MIDWEST OPPORTUNITY
In government small arms ammunition plant. Openings for toolmakers and toolroom machinists.
Also toolroom inspectors who have extremely close tolerance experience.
Ideal working conditions. Phone STATE 8466 for interview during the day or evening, or
Address H F 206, Tribune

MOLDERS
Floor and bench; exp. in brass preferred. Highest wages; steady employment. AURORA BRONZE & ALUMINUM CO., 601 Walnut-street, Aurora, Ill.

OPTICAL PRECISION LENS MEN. Also prism GRINDERS & POLISHERS. Defense work. $35 to $95 a week. Address D 420, Tribune.

OPTOMETRIST
Wisconsin, Milwaukee. Excellent salary and commission. Thorough knowledge and experience in refraction required. Our personnel know of this opening. Write in detail, giving references. Address S X 430, Tribune.

PACKER—White; experienced. Happy Day Laundry. 2605 W. Armitage.

PHYSICISTS, Chemists wanted—With one or two years' experience. Our employes are aware of this advertisement. Give age, nationality, experience, preferences, and education. Address J P 44, Tribune.

PHYSICIAN, M. D.—Gen. practice in convalescent home; full charge; wonderful opportunity. Address T B 385, Tribune.

PISTON PIN FITTER
Exp. for automotive machine shop. Auto Parts & Gear Co., 2451 Milwaukee.

Power Plant Engineers
A large insurance company has opening for several marine or stationary power plant operating engineers, who have had a college or technical education, to train as insurance inspectors of boilers, engines, turbines, Diesels, and electrical equipment. Opportunity for advancement. In reply state age, experience, education and qualifications. Inspectors now employed by insurance companies will not be considered. Address H F 356, Tribune.

Production Operators
experienced on precision aircraft parts for operating univ. turret lathes, plain cyl. univ. grinders, engine lathes, seagle spendle screw machine, 1¼ in. capacity, and precision assembly work.
Borg & Beck Division
BORG-WARNER CORPORATION,
6558 S. MENARD

PULLOVER operator on men's shoes—Cole, Rood & Haan Co., 18 E. 24th-street.

HELP WANTED—MEN.

Professions and Trades.

Production CONTROL
A large corporation engaged in defense work in the middle west, located within 75 miles of Chicago, has openings in the production control division. Requirements: Knowledge of and experience with production line operations, viz.: machinery and parts, control methods, requisitioning equipment, materials, determination of advance requirements. Ability to co-ordinate methods with cost accounting procedures. College education or equivalent preferred. Application should be made by letter giving age, nationality, a concise outline of previous business experience and educational background, present salary and salary desired. Arrangements will be made for personal interviews for qualified applicants.
Address L G 500, Tribune

PRODUCTION ENGINEER
An employer engaged in the operation of a large shell loading plant located within 60 miles of Chicago has an opening for an experienced engineer. Requirements: College degree or equivalent, which must show formal study of engineering, knowledge of modern line production, and material used in operation, maintenance, mechanical equipment, and parts. Executive ability. Must be able to co-ordinate methods and procedures with other functioning departments, schedule incidental manufacturing operations, supervise writing of specifications and requisitioning varied kinds and types of materials and equipment. Application should be made by letter, giving age, nationality, a concise outline of previous business experience and educational background, present salary and salary desired. Arrangements will be made for personal interviews for qualified applicants.
Address S Y 180, Tribune

RADIO SERVICE MEN
Permanent. Shop man and home service. Knowledge of other electrical appliances valuable. Car required for outside calls. Apply to Mrs. M. Smith after 9:30 a. m. MAIN FLOOR—RETAIL STORE.
MONTGOMERY WARD & CO.
619 W. CHICAGO-AV.

RADIO ENGINEER
for defense work. State education and experience. Out of town work.
Address J P 43, Tribune.

RADIO repairman—A1, exper. on comb., etc. State age, salary, refs.; car; Evanston. Address T B 582, Tribune.

RADIO service man—Permanent; some experience necessary; excellent opportunity for right young man. 4912 Madison

REFRIGERATOR service man—Experts only need apply. Opp. to buy share in est. business. Address T B 361, Tribune.

REFRIGERATOR and appliance service man—Permanent; car not necessary; must be well recommended. 4912 Madison.

REFRIGERATION MEN. Experienced. Macklam, 220 W. Huron-st.

RUBBER CHEMIST
familiar with raw latex and its industrial uses, especially latex foam. State experience, compensation, and references. Address T A 370, Tribune.

SASH AND DOOR estimator and biller with contractor following; good salary. Address D 498, Tribune.

SEWING machine mechanic—Exp. on silk and medium weight textiles. State age, exp., sal. exp. Address T B 365, Tribune.

SEWING machine mechanic—White; experienced. Apply 841 Blue Island-av.

SHIPPING DEPT.—Man, 45 to 50, strong, mechanically inclined, sober; no loafer. Phenix Equipment, 1600 Foster, Evanston.

SILK screen squeegee men—Decalcomania experience preferred. Duro Decal., 622 W. Lake between 9-11 a. m., 6th floor.

TIRE VULCANIZERS AND GROOVERS. Steady jobs. 2329 S. Michigan. WALLACE TIRE SERVICE.

TIRE REGROOVER
Experienced; good salary. 1900 S. State-st.

TIRE VULCANIZER
Experienced; good salary. 1900 S. State-st.

TIRE recapper-vulcanizer—Must be exp.; Kite mold exp. pref.; wonderful setup. Foster Tire and Rubber Co., 3759 Ogden-av.

TIRE REGROOVERS—Experienced. Dell Tire Corp., 3673 S. Michigan-av.

Tool Designers
Checkers
Layout and Process Men
A Chicago industrial engineering firm with offices and jobs coast to coast requires a number of top engineers. Only experienced men will be considered. This organization has not lost a good man since its start. Top rate paid. If you are looking for a good connection, it will pay you to investigate. If you can show a successful record call at La Salle Designing Co., 628 W. Lake-st.

TOOL AND DIE DESIGNERS
EXPERIENCED IN DESIGNING TOOLS AND DIES ON SMALL AND MEDIUM SIZED WORK.
MILLS NOVELTY COMPANY.
4100 FULLERTON-AV.

TOOL designer wanted—Experienced, thoroughly familiar with production tools, capable of supervising tool design, toolroom operations, and purchasing perishable tools and maintenance thereof in plant operating 100% on Defense work. State complete qualifications and references. ADDRESS J P 27, TRIBUNE.

TOOLMAKERS
A highly specialized job shop needs 2 toolmakers with experience on jigs, gauges, and fixtures. Good pay. Must be willing to work overtime. State age and experience. Address L G 471, Tribune.

TOOL MAKERS AND MACHINISTS
MUST BE FIRST CLASS. APPLY 925 W. NORTH-AV.

TOOL designers—For jigs and fixtures, having practical experience on drilling, milling, and turning operations on close dimensional work. ADDRESS S X 105, TRIBUNE.

TOOL CRIB ATTENDANT
Must know small tools and drill grinding. A. J. O'Leary & Son, 5757 W. 65th-st.

TOOL DESIGNERS
experienced; state age, exper., salary wtd., last employer. Address T A 365, Tribune.

TOOLMAKER—For experimental work; married man, 40 to 50 yrs. old; give full details of experience. Address L J 544, Tribune.

TOOLMAKER.
Manufacturing company moving to Northbrook has opening for steady man, evening work. Call Mr. S., Haymarket 4070.

TOOL and die maker—Must be all around, high grade, experienced man, capable of estimating and designing; top wages. ADDRESS T C 557, TRIBUNE.

TYPEWRITER mechanic, part time; exp. on Noiseless machines. Marek, Mans. 0070.

HELP WANTED—MEN.

Professions and Trades.

TURRET LATHE OPERATORS
We want 2 men, expd. on Acme and W. & S. machines. Must be able to set their own jobs and have job shop experience. No others will be interviewed. Steady work. Good pay. Bonus for night shift. Apply 4401 N. Ravenswood-av.

UPHOLSTERER—All around man. Apply 8334 W. Grand-av., River Gr. Ph. 741-M.

WANTED—Men experienced in overhaul and calibration of aircraft automatic pilots for calibration and test work in new midwest mfg. plant. Address J P 23, Tribune.

WASHER and greaser, expd.; stdy. wk.; good pay. Cornell Sq. Serv. Sta., 5000 S. Damen.

WATCHMAKER—Full charge; thoroughly experienced on all makes and styles; top salary; work in Joliet; write references. Address T B 163, Tribune.

WATCHMAKER—To manage watch and jewelry dept. in lge. dept. store in Chicago; also in Ohio. Address S X 196, Tribune.

WEST Side community paper wants man with experience in advertising. Answer must state fully contacts, experience, salary expected. Address S X 592, Tribune.

WIREMEN
Young men, experienced in soldering and wiring radio equipment. Knowledge of standard color codes helpful. State age and qualifications in detail. ADDRESS T A 523, TRIBUNE.

WOODWORKERS—Expd. on planers, rip saws or turning lathes. Give age, exp., wages. Address L D 143, Tribune.

WRAPPING MACHINE MAN
CELLOPHANE AND WAX PAPER. APPLY 1465 W. 37TH.

WRINGERMAN—Expd. only. Flat Iron Ldry., 3629 N. Halsted. Buckingham 0286.

YOUNG MEN—Over 18 years of age; reasonable education; mechanically and electrically inclined; some traveling required; no experience necessary; training given; opportunity for advancement; furnish details concerning qualifications. Address SY 323, Tribune.

Young Men—Tall, Strong
Over 18; maunfacturer with defense contract has number of good jobs open. Apply 1824 W. Kinzie, 2d floor.

The Tribune offers special rates to persons who advertise for positions. For information and assistance in writing an advertisment stop at the Want Ad office, Madison and Dearborn-sts., or in the lobby of Tribune Tower.

Pharmacist.

ASSISTANT or registered—Good sales exp. Address L L 242, Tribune.

PHARMACIST—Asst. or expd. apprentice; full or part time. Reg. 8400. Mr. Olson.

PHARM. assistant or exp. apprentice—H. E. Semper, 7446 Madison-st., Forest Park.

Clubs, Hotels, and Restaurants.

AMBITIOUS MEN.
18-33, to work for outstanding hamburger chain; neatness, cleanliness important. WHITE TOWER. 422 E. GRAND-AV.

CARVER—Counter exp.; steady, dependable, honest man only. 76 W. Madison-st.

CHEF—TO TAKE FULL CHARGE; NO SUNDAY WORK. 1119 S. STATE-STREET.

COOK—Expd. sea foods, and experienced man for public oyster bar; also bus boy. 901 Rush-street.

2D COOK—White; expd. man preferred. Apply 2701 Milwaukee. Belmont 7008.

COOK'S helper—White; bake; priv. sanitarium; sal., rm., brd., ldry. Wilmette 1662.

COMBINATION grill and counter man, any age. Apply 2740 N. Clark-st.

FOUNTAIN clerks—Expd.; full time; steady; no split shift. Mr. Stephan. Liggett Drugs, 150 N. State, at Randolph.

GRILL man—Experienced; good wages. 2360 E. 71st-st.

GRILL man—Neat, good references. Apply 2 p. m.-6 p. m. Pikes. 7249 W. Lake-st.

HOTEL day clerk—For temp. employment. 2½ mos. Phone Hammond 683, 9 a. m.-5 p. m.

HOTEL clerk—Day work; experienced and switchboard. Address T B 157, Tribune.

MAINTENANCE man for hotel—Must be sober; 35 to 50. Apply 1519 W. Adams.

PORTER—Men's hotel; single, mid. aged, able bodied; $42 mo. and rm. 435 S. Clark.

MEN
19 to 35, for counter and kitchen work in restaurants; must be of good character and furnish local references. No experience necessary. THOMPSON'S RESTAURANTS. 356 N. Clark.

NEAT YOUNG MEN
BUS BOYS, WAITERS
NO EXP. NECESSARY
Co'nt'r men, griddle men, exp.
BEST PAY—STEADY JOBS
O'Connell's, 422 E. Grand

YOUNG MEN UNDER 30
We can use several young men. No exper. necessary. Steady work. Good salary.
White Castle System, Inc.
6960 Vincennes-av.

Farm and Garden Help.

MAN or couple to live on farm, rent free. Give details. Address L J 572, Tribune.

Salesmen.

AUTOMOBILE SALESMEN
If priorities have reduced your income, see us.
Drawing account against 15% commission. We manufacture and distribute coin operated machines, pianos, and musical instruments. We also sell direct to the consumer.
Personal Manager, 3d floor, 59 E. Monroe. For evening appointment telephone Andover 3333.

BOOK-MAGAZINE SALESMEN.
America's largest publisher has just opened new Chicago branch office; popular fiction, dictionaries, atlas, cook book and reference works, and various different premium titles; 20 magazines; highest advanced comm. and bonus; immediate verification; special crew manager, or organizers proposition, city and road territory. W. G. Spencer, 5 N. Wabash-av. Rm. 1402.

COAL SALESMAN
Old estab. N. side retail coal co. has splendid opportunity for alert, energetic man; salary. Address L O 360, Tribune.

COAL Salesman—Good opportunity. Cost plus basis. Confidential. Yards west and south. Address L J 545, Tribune.

Cookie-Cracker Salesman
GOOD SALARY AND COMMISSION. Advertised product. Give all details. Address S X 417, Tribune.

DRUG, mfrs. rep.—Well acquainted dep't store buyers Ill., Ind., Ia., to sell estab. line to drug depts. Comm. Address T C 529, Tribune.

EDUCATIONAL SALESMEN
Drawing account $85 per mo. against $10 and $12 per deal. WURLITZER, 111 S. WABASH.

FRUIT JUICES—Estab. grocery store route; N. side; pays $30 comm.; should be doubled by good man; only expd. man with good record. Call Buckingham 7045 for appt. Sunset Valley Orange Co.

PAPER bag salesmen—Exp.; to cover large food marts, dept. stores, chain stores, etc.; commission. Address S Y 392, Tribune.

RADIO ADVERTISING SALESMAN—Or man and wife with car, free to travel. Big comm. Phone Mr. McCollister today, Hotel Sherman.

ROOFING, siding, and insulation men, chance to go in business for yourself. Larger comm. For appointment, Capitol 3633.

SIDING.
Salesman top notcher; one who knows all the angles; to travel southern territories. Opening siding dealer on a new exclusive product for exteriors and interiors.
Good man can average over $15,000 yearly.
You must be able to finance yourself for at least 2 weeks and if proven, then a satisfactory drawing account. Address L L 560, Tribune.

DISTRICT manager to sell and organize — Complete line of lubricants and paints for farm trade. Weekly comm. check. Solar Products Co., Dept. 4A, 1370 Ontario-st., Cleveland, O.

SMALL draw. acct. in addition to comm. while learning; opport. for immediate advancement to men who can produce. Holland Furnace Co., 3942 Belmont. Mr. Jones, between 8:30-10:30 Monday and Tuesday.

SALESMAN—To carry an industrial line of gloves; also dress gloves; side line only; small salary. Bonded for $150.00. Mention draft classification. ADDRESS J P 25, TRIBUNE.

$125 PER MONTH plus comm. for direct-to-consumer man with good experience by leading mdse. firm. Phone after 10:30 a. m. Monday. Virginia 0141 for appt.

EXPERIENCED automobile, vacuum cleaner, or hosiery salesmen; permanent work; comm. and liberal bonus. Rm. 406, 222 N. Wells.

SALESMEN—Your own local shoe business. No investment. Free outfit. Advance commission, bonus shoes. 200 amazing values. Tanners Shoes, 2176A, Boston, Mass.

SALESMAN—Calling on hospitals, schools, and institutions to sell occupational therapy materials. Commission. Address T B 388, Tribune.

SALESMAN—[2], with car, to sell the best reconditioned spark plug in the U. S.; commission. 1627 S. Pulaski.

SALESMAN and collector—Expd. installmt. merchandise route; car. Sal., comm. Good opportunity. Address T B 158, Tribune.

MEN—3, to take over territory worked 10 yrs. Earn up to $60 weekly comm. Household Paper, 82 W. Washington. Room 523.

MEN [3]—Debit collection; sal., comm. Mr. Horton, 1140 W. Lake, Oak Pk. Euc. 1710.

HELP WANTED—MEN.

Salesmen.

A Position with a Future for a Limited Number of Young Men
SELLING DYNAMIC OFFICE PRODUCTION MACHINERY [BUSINESS MACHINES WHICH SPEED PRODUCTION, CONTROL INVENTORIES, REDUCE WASTE]; ADVANCEMENT TO MANAGEMENT POSITION WILL RESULT FROM DEMONSTRATED MERIT. LIBERAL COMMISSIONS ON SALES WILL BE PAID IN ADDITION TO SALARY. TO QUALIFY FOR A POSITION IN THIS HIGHLY REGARDED NATIONAL ORGANIZATION [OPERATING OUT OF 210 SALES OFFICES], YOU MUST LIKE TO WORK, MUST HAVE SOUND EDUCATION [MINIMUM 3 YEARS AT ACCREDITED COLLEGE]. MUST DEMONSTRATE AGGRESSIVENESS. MUST BE PROMOTABLE AND AGREE TO WORK IN ANY OF OUR SALES OFFICES. REPLY BY LETTER, GIVING QUALIFICATIONS, PHONE NUMBER, AND PHOTOGRAPH [NOT RETURNABLE]. YOUR REPLY WILL BE HELD STRICTLY CONFIDENTIAL.
ADDRESS J P 24, TRIBUNE.

DOES A LIFETIME JOB APPEAL TO YOU?
A definite upturn in our business presents a real opportunity to the right man. We represent an old line company selling all forms of insurance. This offer is restricted. It carries an extensive training course with leads furnished. Co-operation of the sales manager in the field, with no division of commissions. Applicant must have previous sales experience and a knowledge of Chicago.
ASK FOR MR. EDWARDS.
AETNA LIFE INSURANCE CO.
SUITE 1616, 120 S. LA SALLE-ST.

NO. AND SO. SIDE MAN
Want neat appearing, aggressive man; age no barrier thru Home Appliance Dept. Pleasant work, no experience necessary. Sell in store, follow appointments. Car essential. Immediate delivery all merchandise. Position pays well. Percentage. All duties and compensation discussed at interview. Apply 10 a. m. Monday. Personnel Office.
5TH FLOOR, 63D NEAR HALSTED or 6TH FLOOR, LINCOLN NEAR BELMONT.
WIEBOLDT'S

BRITANNICA JR.
has an opening for a man capable of filling executive-type position. Qualifications: Selling ability, forceful personality, ability to handle other men, not afraid of work. Good credentials. Draw, against earned commissions. See LARRY LARIDON, Suite 1558, 20 N. Wacker-dr., corner Madison.

MORE MONEY BEING EARNED IN SELLING REAL ESTATE TODAY THAN ANY TIME IN LAST 12 YEARS.
Become independent by learning a profitable business which is again on the up grade. We want men 25 to 50 years. We furnish thoro training, leads, and utmost co-operation, including drawing account, liberal commission.
APPLY IN PERSON, ROOM 425.
111 W. WASHINGTON-ST.

$110 MONTHLY GUARANTEED SALARY PLUS LIBERAL COMM.
by old established ord. and industrial life insur. co., which offers an exceptional opportunity to a married man between 25-50; $200 cash bond required; West Side resident preferred. The right man has unlimited poss. Apply 9-4 and 7-9 p. m. MONUMENTAL LIFE INSURANCE CO., 503 S. Oak Park-av., Oak Park, Ill.

MEN WHO MUST EARN
$50 to $80 weekly
Men [2], 25 to 45, for central Ill.; must own a car, for educational sales promotion work. Prefer men with some college background and executive ability. Guarantee $160 for first 26 working days exclusive of days in training. See Mr. Bardwell, 850 E. 58th-street, Chicago, 9 to 11 a. m.

HARD HITTERS
We need two salesmen who bat above .500. We have a tough deal to sell, so you have to be good to qualify. You have to know the direct to consumer selling game from A to Z. Salary and commission if you are selected. 4 to 8 p. m. only. Personnel manager, 3d floor, 59 E. Monroe.

UNEXPECTED VACANCY
Old established legal reserve life insurance company offers opportunity to a man of high character who can furnish good references and cash bond. Substantial guaranteed salary plus liberal comm. In reply state age and employment record of past 5 years. Address S Y 102, Tribune.

WE offer men who have been handicapped by merchandise or lack of material an opportunity to sell a non-competitive unit that contributes to defense. Prospects are public buildings, schools, gas stations, homes, etc. Immediate draw against earned commissions. Apply 3640 Montrose avenue, Mr. Johnson, or 314 W. Randolph, 4th fl., Mr. Simons.

FIVE MEN OVER 30
to distribute samples and take orders for internationally known and advertised Watkins Products. No investment. No deliveries. Liberal comm. Full training given. Apply after 9 a. m., 810 W. 76th-st. or 2220 N. Western-av.

4 COLORED MEN
Permanent work. Old reliable mfr. of household products has established sales routes that have paid $30-$50 weekly comm. and bonus. Income starts at once. Apply 8-10 a. m., 4307 South Park-way.

5 MEN WANTED
2 with cars, 3 without for special mdsing. plan [perm.] with old estab. concern; direct to the consumer. No eve. work. Salary plus comm. Daily draw, if needed. Interview 9 a. m. to 12. 3038 Lincoln-av.

2 EXPD. SOLICITORS
for perm. conn. with a large furn. org. in premium dept. Position pays in excess of $40-$50 per week salary and bonus to exp'd men. Apply J. G. Johnson, 10 to 12. 2656 West North-avenue.

ASSISTANT to insurance manager — Must have good appearance, pleasing personality, ability to contact business executives. State in confidence age, education, experience and reason for making change. Drawing account plus commission. Give phone number. Address H F 357, Tribune.

OUR regular men earn $5 to $15 daily comm. plus defense stamps selling quality nylon, silk or lisle hosiery direct. Opportunity for two good type men. Emp. dept., Real Silk Hosiery Mills, Room 1013, 36 S. State.

SALESMAN—Having following in printing envelop and paper trade. Successful man in other lines will be considered. Salary; good future for right man. Address T B 164, Tribune.

Agents.

RAWLEIGH ROUTE available at once—Good opportunity for man over 25 with car. Write at once. Rawleigh's, Dept. H.A.-123-105, Freeport, Ill.

Miscellaneous.

MEN TO DRIVE TAXICABS
APPLY CHECKER TAXI CO.
1401 W. JACKSON-BLVD.

AMBITIOUS service estimator with sales exp. Closed territory, car essential. Apply ready to work Monday a. m. C. Marquardt, 141 S. Oak Park-avenue, Oak Park.

LAUNDRY routeman—Expd., Polish speaking preferred. Can earn upwards of $50. Excel. opport. for right man. Apply after 4 p. m. Rainbow Ldry., 4307 W. Division.

AMBULANCE and livery chauffeur—Must know city. State experience and references. Address S X 166, Tribune.

DRIVER—Experienced; knowledge of city; city deliveries; using our Plymouth coupe; draft deferred. Address L H 76, Tribune.

HANDY man for janitor and maintenance work. Small factory. Steady work. 225 W. Huron, 4th floor.

MAN for rooming house—Able to decorate and repair; refs.; $10 week and room. ADDRESS S X 412, TRIBUNE.

YOUNG man—17-18; fair education; opportunity for ambitious man. Full details Address L J 573, Tribune.

COLLECTOR—Exp., pref.; living south; monthly accounts; good earnings assured to capable man. Room 1424, 202 S. State.

CANVASSER—Exper. any line; good earnings to worker. 202 S. State. Room 1424.

MAN—To drive auto for country; salesman pref. Address E 145, Tribune.

PORTER drug stores—Exp. prefd., willing worker. At once. Mer. 1970. 6800 W. North.

GARAGE and parking lot attendants—Loop experience. 175 W. Monroe-st.

DRIVER for cleaning truck, reliable middle-aged man preferred. 1115 N. Ashland-av.

YG. MAN, over 21, deliver orders on bicycle for liquor store. 3333 W. Madison.

LABORERS FOR AUTO WRECKING YARD—EXP.; STDY. Address H E 236, Tribune.

CAR WASHERS—COLORED. United Super-Service Station, 5900 W. Addison-street.

If you have not found the kind of position you are looking for, read the Salesmen Wanted Ads. Earnings of salesmen are unlimited and many concerns are looking for inexperienced people whom they can train.

Employment Service.

VOCATIONAL GUIDANCE.
Based on test results. Laboratory of Applied Psychology, Central 7056. Suite 2219, 221 N. La Salle.

PLENTY WELL PAID POSITIONS—Our proven service will help you get one sooner. B. H. Allen, 140 N. Dearborn, Rm. 1208.

SALARIED positions. See our ad this column Sunday and Wednesday. R. W. BIXBY, INC.

HELP WANTED—MEN.

Employment Agencies.

HIGHEST PAY OFFERED BY O'SHEA

ENGINEERS-EXEC.:
3 GEN'L INSPECTORS..$3,000 & Expn.
5 SUPERVISORS—Tech. education; Natl. Organization; perm.; age 28 to 50 yrs $3,600
3 CHEMISTS ....$1,800 Up
1 JR. METALLURGIST $1,800
MEN TRACERS—S. Side; perm..$1,500
WOMEN TRACERS—S. S.; perm..$1,500
CHIEF INSPECTOR $6,000
ASST. PLANT ENGR ....$5,000-$6,000
CHIEF DRAFTSMAN $4,500
MECH. ENGR.—Mfg. Opr. ....$5,000 Up
MECHANICAL SUPT. ....$6,000 Up
PLANT Layout Engrs.—S. S...$3,000 Up
MECH. Draftsmen—S. S.; perm..$2,400

ACCTG.-CLERICAL:
COST ACCOUNTANT—Age 28-40: Set-up System $250
F. C. BKKPR.—Age 30-40; Chg. Off.$150
2 SPECIAL INVESTIGATORS—Age 30-40; good salesmen will be considered $150
SALES CORRES.—Age 21-26; train for sales $125
TIMEKEEPER-COST CLK.—S. S....$125
3 TYPIST-CLKS.—Age 18-19....$120
CLERK—Some shop training; age 21-27. A-1 Mfg. Co.; will train $110
3 MAIL ROOM CLERKS $110
ORDER DESK CLK.—Gd. phone voice; 18 to 25 yrs. old $100
TECH. HI. GRAD.—Intr. drafting..$80

FACTORY:
2 Watchmen—35-45 yrs.; Chgo..$30 wk.
5 HUSKY LABORERS ....70c hr.
POLISHERS-Buffers—Defense .65c-$1.10
BAND SAWYER—Or any wood exp. 50c
150 MACHINISTS—All loc.; pay according to experience....75c-$1.35
20 MEN—Expd. on lathe, planer mill or shaper ....85c hr.
HD. & AUTO SCRW. MCH. 75c-$1.35 hr.
CHIPPERS—Foundry; union scale & up.
COLOR MATCHER—Steady 55c-65c
RADIO ASSEMBLERS....$25-$35
MILL WRIGHTS ....95c hr.
Air Brush—Any exp.; gd. fut...$18-$25
TOOL & DIE—Fair exp....$1.10-$1.40
REPAIR MACHINIST—A1 only ..$1 hr.
SETUP—Production Machy..$1.25-$1.40
2 INSPECTORS—Mch. prec. line.$55-60
4 ASSEMBLERS—Some exp....55c
35 BOYS—Learn factory work..$18-$25
MACHINE HELPERS 65c
LEARN MACHINE ADJUSTING.$25 Up
FACTORY GUIDE ....$100 Up
FACTORY—No exp. necessary....60c
RECEIVING CLERK—S. W...$25-$30
SHIPPING ROOM HELP....50c hr. Up
LIC. ENGR.—MAINT....$125-$140
FREIGHT ELEVATOR OPR....$20 Up

HOTEL-REST.-SALES:
HOTEL CLERKS ....$100-$135
HOTEL HOUSEMAN—Age 35 ....$130
WINDOW WASHERS—Hotel ..$100 Up
COOK—Hotel ....$30 R B
JANITOR-MAINT.—Bldg. $28
HANDY MAN—Club ....$75 R B
JANITORS—Age 35 ....$25-$30
ELEV. & BELL BOYS ....$75-$80
LEARN UNDERTAKING BUS. ..$70 R
FARM HANDS—MILKING..$60-70 R B

PRINTING-MISC.:
GORDON FEEDERS—Steady 50c-55c
KELLY PRESSMAN—Steady 85c
CYLINDER PRESSMAN—Die Cut..$40
BOYS—For printing trades......$18-$22
TRAINEES—Learn Optical business Natl. Concern; Excellent opport. Start at $25
7 GROCERY CLKS.—Train for Mgrs.$25
9 GAS STA. Attendants & Mgrs..$25-40
AU. MECHS.—B. & F.; painters.$40-Up
DRIVERS—Package liquor ....$25 Up
BAKER HELPERS....$26-$30
BAKERY-SHIPPING $28

"Twentieth Successful Year"
O'SHEA
EMPLOYMENT SYSTEM
64 E. Jackson Cor. Wabash

GENERAL SALES MGR.
Natl. org.; knw. adv.-prom. $10-$12,000+b
CHIEF ENGR.
Broad chemical indus. exp....$6-$10,000
PLANT Supt., broad chem. exp.$5-$8,000+
DESIGNERS-DRAFTSMEN — Positions for struct.-mech.-elec.-piping to ......$4,200+
ASSEMBLY LINE FOREMEN—Expd handling women. Sm. parts. Sal. to...$4,200
INDUS. ENGRS. JR. and SRs....$2-$5,000
TOOL and DIE MACH. DESIGNERS
LAB. TECHNICIAN, know physics-optics.
SALES ENGR—Indus. fcty. training...$300
SALES BR. MGR.—Broad food exp..$300
SALES DIV. MGR.—Automotive pnt.$300
SALES—College grads and Jrs........$200
SALES—For intangibles..............$200
SMALL LOAN Supervr., Coll'n Mgr.; Asst. Mgrs. and Outside Men..........$125-400
ACCOUNTANTS—Job costs, $175; Payroll Supvr., $150-175; Jr. Accts....$110-125
ASST. TERMINAL MGR..........$175-190
DOCK SUPERVISOR..................$150
6 RATE CLERKS—Mtr. freight..$125-175
TRAFFIC—Warehouse—Shipping Men Open
O. S. D. Clerk, $135; Billers......$110-125
Traffic—Shipping Dept. Clerks........$125
INSURANCE—Fidelity Clerk..........$135
INSURANCE—Bkpgs. $90-110; Clerk.$125
STENOGRAPHERS [several].....$100-150
MULTIGRAPH OPR., A-1 firm......Open
HARDWARE SALES [Retail]..........$110
AUTO PARTS CLERKS............$110-125
I. B. M. TAB OPR....................$125
OFFICE BOYS, Clerks all kinds....$65-90

FACTORY HELP
AUTOMATIC SCREW MACH. OPRS.
Cabinet Makers Hand Screw Oprs
Tool-Die Makers Set Up Men
Metal Spinners, 3 mos. Exp. or more
BOYS — BOYS Learn Trades
BUSINESS MEN'S
209 South State. 7th floor.

TREASURER-AUDITOR—MFGR. $7,500
COMPTROLLER—Mfr. br'hes, taxes.$5,000
WORKS MGR.—Precision parts mfr.$10,000
AUDITORS—Mfr., retail, pub. to....$4,500
AUDITOR—Asst. to treasurer, taxes.$3,600
SUPT.—Shop, fdry.; precision parts.$7,500
SUPTS.—Metals, fabric, leather......$3,600
ENGRS.—Indust'l, bakery, metals to.$7,500
ENGRS.—Development; precision.....$3,600
CHIEF DRAFTSMAN—Prod. develop.$5,000
PERSONNEL MGRS.—Shop safe sys..$6,000
CHEMIST—Drugs, foods, pelletts...$4,500
ADV. MGRS.—Insurance, mfrs......$6,000
ADV. MGR.—Asst. copy prod. mgr...$3,000
PROD. MAN—Adv. agency prod......$2,600
SALES MGR.—West Indies Beverage.$5,000
ACCOUNT'TS—10; mfrs., costs, pub..$3,600
ACCOUNT'TS—6; mfr., some costs.to $3,600
ACCOUNTANTS—Costs, defense wk.$2,400
ACCOUNTANTS—Gen. costs, defense.$2,100
ACCOUNTANTS—Statistics; reports.$1,800
AUDITORS—To train and travel....$3,000
RESEARCH MEN—Sales dept. mgr..$1,800
CORRESPOND'TS—Sales, cred., collc..$1,800
CLERKS—Costs, est., budgets......$1,800
CLERKS—Payrolls, s. s., taxes, mfr.$1,800
CLERK—Corrsp.; order dept., loop..$1,200
CLERK—Gen. acctg., will train; lp.$1,200
TRAINEE—Tabulating dept; loop....$1,200
TRAINEE—H. s. grads.; mh. drawg.$1,200
TRAINEE—Draft Dept., die make....$1,200
THE HONES COMPANY
14 EAST JACKSON-BLVD., ROOM 1515.

Zinser Personnel Service
Stenographers, Secretaries.
For Washington, D. C. Good salary.
Civil Service Not Required.

Sales Correspondent.
Legal Stenographers.
Bookkeepers—Stenographers.
Comptometer Operators—Typists.
Medical Stenographer—Secretary.
Stenographer—Statistical Typist.
Stenographers—Southwest and West.
Stenographer—Auto dealership exp.
Stenographer—Secretary, life ins. exp.
Clerk—Knowledge of mechanical drawing.
Typists—For statistical, billing copy, and correspondence work.
Full charge and assistant bookkeepers.
Accounting Training.
Positions available for beginner typists.
Stenographers and Clerks.
140 S. Dearborn, Room 1549

JEWELRY MERCHANDISE.
Must be all around man........Open

Collector, car...$35	Ship. clerks..$22-$25
Bakers $39	Boys, no exp.....$85
Hotel clerk.....$95	Houseman $85
Bells & elev....$75	Watchman ...$60 mls
Bus boys........$18	Pantry man......$30
Carver $24	Waiters $18
Hole grinders..$1+	Bench hands......75c
Repair mach...$1.20	Turret lathe 90c
Tool & die....$1.30	Arc welder.......Top
Hand scraper...60c	Millwright ....Top
Tool crib.......60c	Multigraph $35

SHAY, 1009 N. STATE

SR., JR. ACCTS., ins., some travel.$150-$250
UNDERWRITER, und. 35, cas. ins. exp.$180
5 GEN. BANK TELLERS, und.50.$125-$175
CLERKS, 30-40, inv. hse. cashier exp.$150
JR. BANK CLERKS, all jobs..........$125
LOAN MEN, marr.; will train; car..$125
SR. CLKS., 45-60, vault cust....$85-$100
2 BANK GUARDS, 30-45, loop, south.$125
JANITORS, 36-45, live south..........$100
BOYS
42 choice office positions waiting for midyear H. S. grads—$70-$90.
Financial, 111 W. Jackson

ACCOUNTANTS, general...........$150-$200
ACCOUNTANTS, public...........$125-$250
Correspondent, some acctg., exempt...$150
SAFETY ENGINEER..............$250 up
TRAFFIC CLERK, exempt..............$125
Draftsmen, mech. engrs., clerical, bookkeeping, stenographers, boys.
Occupational, 310 S. Michigan

ARROW EMPLOYMENT
20 W. JACKSON, RM. 1612.
MAN FOR HI-FREQUENCY TESTING. $25.
STOCK BOY....$16 | ASSEMBLERS......$18
3 SHIFTS, PUNCH PRESS OPER., TOP.
GARAGE, GAS STA., ALL AGES.
SHEET METAL LAYOUT MEN, .80c.

THESE JOBS FOR COLORED MEN—BOYS.
3 STEEL CHIPPERS ....% $1-$1.05
TRUCK WASHER, 48 hr. wk..........$26
3 Lead Burners..70c | Garage, nites ..$20+
2 Washers .....$20 | Wash. grease..$22.50
GENERAL, 37 WEST JACKSON, RM. 49.

EVANS SERVICE. 8 S. DEARBORN.
ACCOUNTANT $150.00
CLERK, PURCH. DEP. EXP........$135.00

HELP WANTED—MEN.

Employment Agencies.

"MONARCH"
CHICAGO'S BEST AGENCY
OPEN EVENINGS AND SUNDAYS.

PLACEMENT CLERK
WITH EXPERIENCE FOR A WELL ESTABLISHED MALE CLERICAL DESK.

WORKS MGR.
HEAVY EQUIPMENT $25,000
FACTORY MGR.—Small parts $10,000
MASTER MECHANIC $6,000

PERSONNEL DIR., $10,000
DEVELOPMENT ENGR. $5,000
CHIEF ENGR.—Maintenance $3,000
MECH. DRAFTSMEN ....to $4,000

IND. ENGR., $10,000
M. E. AND E. E. GRADS ....to $3,000
ASST. MASTER MECHANIC $3,600
CHIEF INSPECTOR—Electrical $3,900
JR. CHEMISTS $1,800

BUYER
Work clothing ....to $7,500
BUYER—Men's furnishings ....to $5,000
BUYER—Electrical appl. ....to $5,000

PURCHASING AGENT
Manufacturing exp. ....to $10,000
COMPTROLLER—Mfg. $10,000
EXEC. ACCOUNTANT—Mfg. $7,500
ACCOUNTANT—Mfg. $2,400

3 SALESMEN
With poultry, meat or produce experience to train for executive pos. ..$3,600
SALES—Agricultural ed. $2,100
2 BANK TELLERS $1,800
SALES CORRESPONDENT $1,800

RATE CLERK
Trucking exp. $200
AUTO UNDERWRITER $200
TECH. CORRESPONDENT $150
F. C. BOOKKEEPER $150
TYPISTS—50 w. p. m. $110
STENO.—Young $110
SHOP CLERK $110
HIGH SCHOOL GRADS ....$100 up

BILLER, $100
GENERAL OFFICE—Typing $95
STOCK BOY $95
RECEIVING CLERK $85
ORDER FILLER $78
BEGINNER STENO. $75

35 BOYS OR MEN
AGE 18 TO 50 FOR SHOP WORK.
LIVE SOUTH, 57½C HR.
TALL BOYS TO LEARN—South Side $24
HIGH SCHOOL GRADS $22
3 YG. MARRIED MEN—No exp. $25

BOYS, 47½C TO 55C HR.
JR. INSPECTOR 60c
INSPECTOR—Some exp. 75c
HAND SCREW—No setup ....65c+O.T.

TOP PAY FOR
ALL TYPES OF MACHINISTS AND MACHINE SHOP HELP.
MILLING MACHINE $1.00
MILLWRIGHTS 92½c

REPR. MACHINIST, $1.50
AUTO MECHANICS OF ALL TYPES.
CORE MAKERS $1.00
GAS WELDERS $1.10

HUSKY MEN, $30
No Experience Required
WATCHMAN—Under 35 ....$26
FOUNDRY GRINDERS.

PUNCH PRESS, 65C
DRILL PRESS, $30.

10 BENCH HANDS, $46
TIGHT BARREL COOPERS 90c

BEEF BONERS, $63 WK.
SAUSAGE WORKERS OF ALL TYPES.
HUSKY MEN, S. S., 75C

"MONARCH"
19 WEST JACKSON-BLVD.
TUNE IN WCFL AT 7:15 TUES. EVE.

PRODUCTION LAYOUT
Punch Press Exp. $350
CHEMICAL ENGR. ABRASIVES, $300.
MECHANICAL DRAFTSMAN, $300.
ACCOUNTANT TRUCKING CO. $200.
JR. ACCOUNTANT UNIV. GRAD. $140.
Steno. ....$140 | F. C. bkkpr. $150
Clerk-typist ....$90 | Steno., beginner ..$100
Boys, loop ....$80 | Sales trainees $90
Addressograph ..$90 | Office boys $80

Boys, No Exp., 64c
Boys, learn glove cutting ....40c plus
10 Boys, learn shop work ....40c plus
3 HELPERS, STEEL MILL, 57c.

BOYS, LEARN
Plastics, $26; Grinding, $20.
Radio, open; Sheet metal, $23.
General shop, $22; Testing, $22.
Screw mach., $20; Woodworking.

Medium Exp., Top Wages
for lathe hands, hand screw, milling mach., grinders all kinds.
MILLWRIGHT MACHINIST HVY., $1.00.
RUBBER MILL HANDS, 75C.
ELECT. ASSEMBLERS 50C PLUS O. T.
DIE SETTER HELPERS 50C PLUS O. T.
Parts inspector ..70c | Floor inspector 80c
Assemblers ....65c | Rec. clerk $26
Adjusters ..55c plus | 2 Watchmen $20
Truckers ....$26 | Truck helpers $17
Power shear ....$24 | Spot welders $24
Pun. press 55c plus. Woodworkers ..55c up.
CABINET MAKERS, 70C OR PIECE WORK.
Pot washer ..$55 bd. | Kitch. porter $42 r. b.
Houseman ..$80 apt. | Lic. engineer $27
Orderly ....$55 r. b. | Hosp. porter $90
Grillman ....$25 | Dishwasher ....$60 bd.
MOTOR IGNITION EXPERT, $180.
Proofreader, comp.; near Chgo., $30.
Linotype oper., comp.; small shop, $30.
Boy, proof press oper., 50c.

Co-Operative
MANY DEFENSE JOBS
EVERY JOB GUARANTEED
6TH FLOOR, 220 SO. STATE

HOTEL MANAGER ....$100 R.
N. C. R. CASHIER, hotel $115
JR. BOOKKEEPER, age 18-20 ....$95
RADIO OPERATORS, licensed ....Sal. open
3 TOOL DESIGNERS ....Top sal.
6 TOOL DIE MAKERS, 60 hrs. $1.31
4 GUAGE CHECKERS, 60 hrs. $1.25
3 PRECISION INSPECTORS $225
The following are for production operators. South side—plenty overtime. Good working conditions. Advancement in wages.
6 Radial drill ...85c | 4 Milling mach. 95c
7 Lathe hds. ....95c | 9 Hand screw 85c
7 Boring mill. $1.10 | 3 Ext. grinder. .$1.10
2 Layout men $1.15 | 6 Bullard oper. ..$1.10

Boys, Learn Machinist, $24
Genl. fact. ....$25 | Learn inspec. 55c
Stockroom ....60c | P. Press setup 75c
Jr. tool die ....85c | Stock boys $22
Millwright ....90c | Houseman $90
Hotel clks. ....$95 | Kitchen ....$20 M.
Waiters ....Top | Fountain $30
INDUSTRIAL CAF'T CHEF $45
Royal, 37 W. Jackson

Manufacturing Executives and Technical Men—For 27 Years Our Specialty. Why Experiment?
Over 100 openings for works managers, superintendents, foremen, mechanical engineers, designers, draftsmen, metallurgists, chemists, production managers, industrial engineers, purchasing agents, personnel managers, cost accountants, time study engineers—All at top salaries.
Write for application. Confidential. We always have the best men as well as the best jobs available. No limit to territory. We cover the country.
Also many others for accountants and clerks.
HARRISON PERSONNEL
20 W. Jackson. Phone Harrison 2913.

OFFICE boys ....$18 | Night engr. 55c
Typist ....$20 | Watch engr. $31
Lrn. printing ....$25 | Laundry maint. $30
Sand. and rub. ..$20 | Electric. facty. 80c
Auto hikers ....$23 | Radial drill 90c
Auto mech. ....75c | Turret lathe 85c
Garage flr ....$25 | Milling mach. $1
Body and fend. ....$1 | Engine lathe $1
Col. auto wshs. $22 | Automat. screw $1.35
Bus boys ....$16 | Boring mill $1
Night waiter ..$25 | Bench mach. 95c
Fount. boys ....$22 | Grinder helper 50c
Kitch. helps ....$20 | Punch press 50c
Steam table ....$22 | Shop boys 50c
Fry cooks ....$25 | Chippers 68c
BUSCH AGENCY, 184 W. Washington.

ALUMINUM WELDERS $1.20
Machinists ....$1.10 | Punch press 55c
EX. MACHINE SHOP MEN 55c
EX. LATHE HANDS—Steady 60c
Boy, no exp. ....45c | B. & S. setup $1.20
COLORED TIRE CHANGER $22
COLORED FLOORMAN $22.50
COLORED AUTO PORTER $20
COLORED GREASER ....$100 mo.
Colored Truck Washer, $26
AVAILABLE AGENCY
343 S. DEARBORN, 2d floor. Room 204.

TUCKER PERSONNEL
120 S. La Salle-st. Suite 963.
Acct.—Food Exp.; H. & H. ....Open
Jr. Underwriter—Auto $150
Acct.—Whsle. Mfg. Exp. $125
Typist-Biller—2-10 p. m. $125
2 Accts.—Gen. Off. S. S. $110
3 Stockroom Men and Boys $90
4 H. S. Grads—18-19 ....$75-$90
CENTRAL 3663.

NORTH SIDE EMPLOYMENT
4802 BROADWAY.
Yng. man, off...$100 | Drug cashier $18
Grill man ....$25 | Head bus boy $17
Lathe hand, exp. 80c | Gas attend. ....Scale
Delivery boy ....$18 | Body man ....Open
Car washer ....$3 | Swim pool attd. $65 m.

4750 BROADWAY
Cooks. | Col. porters.
Hotel help. | Garage sta.
Engineer. | Deliv. boys.
UPTOWN EMPLOYMENT BUREAU.

PORTER—Couple, service station, restaurant, laundry, bonnell coopers; 75c hour. 5534 S. State-st. Englewood Agency.

HELP WANTED—MEN.

Employment Agencies.

ALL TRADES
Asst. Purchasing Agent, $185
PRODUCTION PLANNING $150

DRAFTSMEN
ALL KINDS DEFENSE WORK ..$200-$350
ACCOUNTANT, loop, mfg. $200
ASST. PRODUCTION MGR. $200
ACCOUNTANT, cost exp. $175
F. C. BOOKKEEPER $125
HI SCHOOL GRAD, tech. $100
SALES, clothing exp. $250
SALES—FOODS ....Open
SALES TRAINEE, $85.
STENOGRAPHER, $110.
TYPIST-BILLER, $110.
Apply Today-Start Today

20 ASSEMBLERS
STEADY WORK overtime at time and half 55c
40 MEN
HUSKY, WITH FACTORY EXP. 57c
30 MACHINE HANDS
6 MO. EXP. ON ANY MACH. TL. ..60c-90c
8 GUARDS
STEADY OV 5' 10", UND. 45 $100 m.+o.t
RADIO HELP
40 RADIO JOBS OPEN 45c-90c
9 MARRIED MEN, 62½c
CITIZENS—GOOD OPPORTUNITY.
60 BOYS, 55c
FOR LARGE PLANT-STEADY.
HI-SCHOOL BOYS
MACHINE SHOP. ELECTRICAL. MAINTENANCE. CABINET MAKING. TOOL MAKING. PLASTICS.
Above Jobs for Beginners
Steamfitter, $1
Carpenters, $1
Truck Trailer Helper, $23
Marine Electrician, $1.12
7 INSPECTORS, read prts. and micrometers.
18 ELDERLY MEN, 45-50 yrs., st. at $18
Printing Help-See Melleby
ASST. VERTICAL pressman, nites 65c
KELLY HELPER, good future 50c
GORDON FEEDERS, steady work 50c
LINO. BANK BOYS, nites 60c-70c
6 Belt Window Wshrs. $1 Hr.
Htl. houseman ..$70 | Baker's helper $28
Hseman ....$45 r. b. i. | Bakery porter $18
Porters ....$45 r. b. i. | Htl. elevator ....$65 T.
Couple ....$80 + Apt. | Orderlies ....$50 r. b. l
Hotel clks. $75-$95 | Sandwich $22 $25
FIREMAN, $45, R. B. L.
GARAGE MGR., $30
GARAGE FLOORMAN, 6 days $25
10 GAS ATTENDANTS ....$25-$30
15 AUTO MECHANICS or HELPERS.
AUTO PAINTER'S HELPER $25
18 MEN or BOYS, drive cars ....$21-$25
ALL TRADES
343 South Dearborn, 4th Fl.

CHEMIST—Paint, tar or roofing exper., defense work ....start 70c-90c hr.
ASS'T PRODUCTION SUP'T—Some Univ. educ., know time-motion study ....start $325
SR. INDUSTRIAL ENGR.—Defense $325
JR. INDUSTRIAL ENGR.—Defense $250
DRAFTSMAN—Heavy mch'y. ....$350.
FOREMAN—Transformer company $250
Casualty Claim Adjuster
Public liability—Property damage $175
ORDER DEPT. CORRESPONDENT—Know electric line, defense ....start $130
STENO.-sec'y to Pres. ....start $130
SHIPPING CLERK—Age 35-45 ..$130+O. T.
INVESTIGATOR—No exper. .$110+car exp.
BANK VAULT CUSTODIAN—35-45 ....$110
ACC'T STUDENT—Train as auditor ..$110
MULTIGRAPH OPER.—Draft def. $110
FAN FOLD BILLER—Nights ....start $115
BOY—Under 19, for office jobs $80
BOYS—Machine shop work ....$16-$30
BOYS—Factory woark, no exper. ..$16-$26
BOYS—Warehouse work $26
BOYS—Learn electric motors $20
BOYS—Learn coil winding $20
75 Shop Jobs, $16-$125 Wk.
PUNCH PRESS—P. W., can make ....65c hr.
ELECTRIC MAINT.—Operate lathe 80c
LABORERS, 70c
Age 25-40, have birth certificate.
PUNCH PRESS—Nights, defense $35
MILLING MACH.—No set-up $35
HAND SCREW—No set-up $35
ROUGH LATHE HANDS $45
ASSEMBLERS—X-ray equip. $25
DIE MAKER—Mfg., 63 hours $1.27
AUTO SCREW OPER.—No set-up 85c
TRUCKERS—Steady work 55c
REPAIR MACH.—Mfg. Co., 48 hrs. ..$1.15
MR. F. J. SMITH
in charge of our hotel-restaurant dept.
2 HOTEL MANAGERS ....$125-$150
2 COUPLES ....$100-$175+apt.
14 HOTEL CLERKS ....$80-$135
9 BELL—ELEVATOR OPERATORS.
Handy man. | Hosp. orderlies.
House officers ..$90 | Cooks ....$25-$30
Kitchen help. | Drug clerks $25
LAUNDRY JOBS OF ALL KINDS.
PROGRESSIVE
11TH FLOOR. 202 S. STATE.

Buyer-Expeditor, $275
RESEARCH PRICE ANALYST $300
PAY ROLL SUPERVISOR $200
SR. PAYMASTER, large firm, exp. $250
ASSOCIATION ADVG. MGR. $250
3 Production Foremen, $225
SAFETY INSPECTORS [2] $225
CHEMISTS, production exp. $225
ENGINEERING SERVICE—SALES $350
3 INDUSTL. ENGINEERS ....$60-$100 wk.
2 SALES ENGNRS., $350 -
SALESMAN WITH ACCOUNTING AND OFC. PROCEDURE EXP. ..$175
4 JR. SALESMEN ....$110-$125
TIME STUDY ENGINEER ....$250-$300
AUDITOR, GENERAL CONTRACTORS, $175
I. B. M. OPERATOR $200
AUDITOR, SINGLE, TROPICS $275
4 FULL CHGE. BOOKKPRS ....$125-$175
Ship. clk. ....$30 | Steno.-Secy. $160
Production ....$40 | Typist $25
Cost clerk ....$35 | Jr. clerk $80
OFFICE BOYS, $70-85
Glader Corporation
110 S. Dearborn-st., 4th Flr.

MACHINE DRAFTSMAN, $25.
BENCH-FLOOR HANDS ....$1 hr.
Eng. lathe ...$1.10 | Vert. bor. mill. $1.10
Packers ...$18-$20 | Punch press.
Drill press ....65c | Sprayers 75c
FACTORY BOYS-MEN, 50C
Colored Facty. Men, 50c Hr.
Col. housemen ..$65 | Col. painters.
Col. butcher. $70 bd. | Col. ck., hosp. $75 bd.
Col. wall washr. $70 | Col. dish washers.
Col. chippers ....65c | Col. bus boys.
15 AUTO DRIVERS
White or Colored, $18-$20.
COLORED WASHERS-GREASERS. $22-$25
25 GARAGE MEN, 22-25, WHITE OR COLORED.
COL. CAR WASHERS—SIMONIZERS
MECHANICS—HELPERS—PORTERS.
JACKSON AGENCY
24 E. Van Buren, 2d Flr.

Sinclair-Masterson
SALES MGR.; ENG. DEGREE; ELEC. INDUS. SALES ....$7,500-$12,000
ART DIRECT.; Agcy. exp. $10,000-$12,000
ASS'T SALES MGR.; exp'd food field; know. distrib.; 35-45 yrs. $6,000-$7,500
ADV. MGR.; KNOW FOODS; ability to write sales letter $6,000
COPY WRIT.; Adv. ag.; ind. $3,600-$14,000
SALES PROM.; COPY & LAYOUT ..$3,000
BUYERS; EXPD. MAIL ORD.; Men's wear, elec. appl., work clothes ..$3,000-$4,000
JR. CLERKS; SEV'L ADV. AG'CY AND OFFICE OPENINGS ....$65-$75
310 S. MICHIGAN. SUITE 1749.

LEARN orderly. $60.b. | Kitchen porter. $70.bd.
Inst. mopper ....$90 | Hsmn., subur. $50.r.b.
Hot'l janitor. $75.rm. | Nite engnr ...$110.mls.
Hotel 2d ck. $75.r.b. | Nite swb. opr. $65.mls.
Truck washer ...$30 | Lic. eng.-oil $27.50
Sheet metal ...$1.05 | Factory hlpr 55c
Grinder-prod. ...75c | Machinist 90c
Shipp. clerk ....$35 | Drill press 75c
Punch press ....75c | Shop boys 55c
Janitor ....$27 | Die setter 90c
Col. painter—8 hours, 5 days ....$80.b.
Col. factory—No experience $16
Col. laborers ...40c | Col. bell boy $50
Belt sander ....60c | Sprayer 70c
MORRELL AGCY., 306 W. Madison-st.

APPRAISAL ENGR.—Lifting mach. $325
Jr. acc't-clerk ....$25 | Typist-biller $23
Hotel clerks, heavy transcript ....$105, Rm.
Hotel clerk. $85.RB | Hotel clerks. $85-$100
Housemen ....$85 | Couples ....$100 up
Fireman, maintenance, Evanston $100
Elev. clerk ....$90 | Bell-elev. ....$65+
Col. painter ....$75 | Col. housemen $70 up
Gas sta., any exp., days or nights.
Head bus boy ....$17, Meals
Counter man, days ....$22, Meals
NORTH SIDE CONSOLIDATED, 1001 LELAND-AV.

BELL, ELEVATOR BOYS
4 GOOD JOBS OPEN. CALL EARLY.
N. C. R. clerk ...$125 | Clerks ....$80R-$130
Houseman ....$85 | Orderly ....$50 R.B.L.
Cooks, Dishwashers, Pantry
MODERN, 879 N. State.

CHIPPERS ....70c | Laborers ....55c up
Steamfitter helper. | Plumber $1
Truck fleet mech. | Shipping room ...60c
Coremaker ....$1.16 | Janitor $115
Wall sprayer ....$85 | Elev. oper $80
Farmhands ..$50 r.b. | Boys ....$18-$25
GREAT NORTHERN, 337 W. MADISON.

COL. lobby porter, $85. Dishwasher, $14. Col. factory, 35c. Col. housemen, $80. Hotel night clerks, $90. Elite, 57 E. Oak.

HELP WANTED—MEN.

Employment Agencies.

TRIANGLE
ENGINEERS—Plant or sales ....$3,000 up
DRAFTSMAN—Layout, drill jigs $225
DRAFTSMAN—Steel stress $250
DESIGNERS—Machinery exper. $250
JR. DESIGNERS—Light and heavy $175
PLANT PROD. MANAGER—M. E. $200
DESIGNER—Slow speed eng. $250
50 TECHNICAL MEN—All kinds ....Open
10 JR. DRAFTSMEN—Tech. Hi Sch $20-$25
10 JR. ENGINEERS, $175
10 JR. SALESMEN, $125
SALES—5 yrs.; store fixtures $150
SHOE SALES—Manage store; ret. ....$125+
SALESMEN—Food exp.; So. Chgo. ..$125+
3 SALESMEN—Dept. store cont. ....$200+
PRINTERS, SEE WILSON
FOREMAN—Bindery, etc. $50
COMPOSITOR—Lineup, lockup $50
PRESSMAN—Kelly B. Miller $35
PRESSMAN—Cylinder paper box $40
DIE MAKER—Paper box exp. $40
PAPER CUTTER—Good shop $32
CYLINDER FEEDERS—At once $24
2/3 COMPOSITOR—Real future $24
GORDON FEEDERS—Now $20, $25
JR. ACCOUNTANTS, $150
TRAVELG. AUDITORS—Age 30-35 ..$200+
BOOKKEEPER-typist—Oppor. $150
CREDIT INVEST.—Knowldg. acct. $125
COLLECTORS—With cars ....$125+
CLERK—Traffic dept. exper. $125
CLERK—Order dept.; gd. penman $110
TIMEKEEPER Any experience $110
SECRETARY-STENO.—Real future $150
General office clerks—Age 18, 19 ....$90
TYPIST-BILLER—Permanent $110
BEGINNERS, boy—Learn; age 17-18 ....$75
HEAD JANITOR, $160
AUTOM. SCREW, 2 YRS.' EXP., $1.
JANITOR—Under 40 yrs.; loop $115
DIEMAKERS—Mfg.; 60 hrs. $1.25
BOYS, NO EXP., $22
GRINDERS—All types; O. T. ....Tops
TOOL INSPECTORS—Overtime ....$1 hr.
BENCH HANDS—Drill press opers $35
Elect. Razor Demonstrator, barber $35
ARC WELDERS—Stainless ....$1 hr.
10 MEN, HANDY, 60C
Stock clerks ....55c | Brake mech. $160
Receiving clk ....60c | Gas attend. $115
Jr. milling ....$38 | Sprayers 55c
Boys—Drivers ..$20 | Machinist $1.15
4 HOUSEMEN, $85
Wall washers ....$85 | Waiters ....$50, r.b.l.
Hotel clerk. $65.rm. | Couple ....$100, apt.
Restr. cook ....$30 | Students ....$12, mls.
S. O. cook ....$25 | Hosp. help ..$50, r.b.l.
Counterman ....$25 | Elevator $100
Food checker ..$100 | Bell boys ....$50, t.
TRIANGLE
25 EAST JACKSON-BLVD.
KIMBALL BLDG., 13TH FLOOR.

10 Industrial Salesmen
30-45, Nat'l Org., exp. selling Packers, Food Mfrs. or Gen'l Mfrs., high caliber men, Penn., Tenn., Iowa, So. Carolina.
SALARY, $2,100 + ALL EXP.
SPECIALTY SALES.
28-42, proven sales record selling Mfrs., Jobbers.; road terr. ....$200-$250
10 Sales Engineers
25-45, ENGRNG, EDUC., INDUS. SALES. Exp. in mech., elec. lines; road. $200-$300
Sales and Service Engr., engrng. $150
SALES CORRESP., ENGRNG., $150.
Food Sales, exp., to Food Mfrs., car nec. $175
Sales, exp., to Package Liquor Dlrs. ..$150
Cost Accountant, Mfg., $350
ACC'TANT, RETAIL MDSE., $150-$275.
Trav. Auditor, Mfg. ....$150+Exp.
5 Bkprs. ..$130-$165 | Stenos. ....$80-$150
TOOL DESIGNERS, $300-$375.
Research Analyst-Statistician $150
5 COLLECTORS, OWN CAR, $150.
Typist ....$85 | Sales Corres., Mf. $150
Stock Records ..$105 | Sales Trainees $85-125
Stock Clerks ....$90 | Comm'l Photog. ..$215
BOYS—Learn Trade
MACH. SHOP, ELEC. SHOP, WOOD SHOP, RADIO-PLASTICS, $22-$30.
Wash Rack Foreman, $30
FLOOR BOY, GARAGE, $25.
10 Tool-Die Apprentices, 50c-90c.
10 MACHINE REPAIR MEN, $1.10.
HAND & AUTOM. SCREW MACH. ..$1.50.
MACHINE SHOP FOREMAN, OPEN.
MANY POSITIONS OPEN FOR DRILL PRESS, PUNCH PRESS, LATHE OPER. PAYING TOP WAGES AND BONUS.
HOTEL CLERKS, $100 UP
4 N.R.C. Clks. $135 | Doorman $80
Hotel Officer ..$100 | Bell Boys ....$80+
Elevator ....$90 | Housemen $90
NIGHT MANAGER, REST., $175.
HEAD WAITER, HOTEL, $175.
Lic. Engineer ....$30 | Linen Room $85
Maint. Man ..$80+ | Waiters ....$18+
COUNTER MEN, IND. CAFETERIA, $25.
Food Control ...$30 | Grill Men $26
Fry Cook ....$30 | Bus Boys $85
2d Cook ....$28 | Carvers $30
Kitchen ....$20 | Fountain $25
Mach. Dishwash. $80 | Baker's Helper $22
Shay, 40 W. Washington

GENERAL AUDITOR, 30-35 YRS. ..$4,800
ADV. MGR., 32-35, univ. graduate ..$4,000
TREASURER-comptroll., 35-40, univ. $7,500
PERSONN. MGR., mfg. exp., 30-35 $6,000
PURCHASING AGENT, elec. eqp. $5,000
8 TRAV. AUDITORS, 30-40 yrs. $3,600
TAX ACCT.-C. P. A., 40 yrs., perm. $5,000
OFF. MGR., 35, univ. graduate $5,000
Collector, 29 ..$160 | Statistician, 24 ..$150
Jr. accts., 25 ..$130 | Sales prom., 28 ..$200
Acct. clerk ....$130 | Trav. auditor $175
Bkpr., 60 yrs. .$130 | Yg. coll. grad. $150
Sales corresp. .$110 | Asst. buyer $150
Jr. traffic clk. $150 | Collect. corresp. .$150
Shoe buyer ....$500 | Purch. control $150
Men's wr. buyr. $350 | Work cloth buyr. $600
Cost clerk ....$150 | Fire underwriter. $150
Stenos. to ....$150 | Tool buyer $200
Typists ....$110 | Safety engrs. $185
Boys to train ..$85 | H. S. grads, 25 ..$130
GEN. SALES MGR., 37-40, food ..$7,500
GEN. SALES MGR., met. mfr., 38 $12,000
SALES ENGR., mech. grad. 38-48 ..$7,000
SALES, 30-40, univ. exec. contacts $2,400
SALESMEN, 27-37, food exper. $1,800
Plant supt., chem. or mech. gr., 40 $8,000
Chief engr., chem. or mech. engr. $10,000
METALLURG. chemist, research $5,600
WDWORKG. supt., radio cabinets ..$5,000
10 tool inspec. ..$350 | 18 prod. foremen $200
150 machsts. ..$280 | Foremen [pipe] ..$325
50 tl. gage mn. $250 | Schedul. supv. $250
Lathe foreman ..$325 | Ser. mch. asst. ..$300
Budget supv. ....$225 | Ht. treat. man ..$300
Tool supt. ....$500 | Gen. foreman $400
40 draftsmen ..$250 | 30 designers $325
80 sub-foremen $330 | Ch. inspector $300
Ph.D. chemist $350 | 6 methods engrs. ..$300
Jr. Ind. engrs. $300 | Yg. grad. engrs. $250
Foundry engr. ..$400 | Fly. sup. met. $10,000
There are HUNDREDS of other opportunities that are available now. Some of them are part Defense and others are 100% Defense. We suggest that you get in touch with us either by phone, letter or personally.
A. J. McCoy & Assoc., Inc.
SUITE 1130. 140 SO. DEARBORN.

Clerical and Technical
POSITIONS OF ALL KINDS.
ASST. PURCHASING AGENT ....$110+
ACCOUNTANTS—JR. and SR. ....Top
I.B.M. oper ....$140 | Steno.-Sec'y $140
HIGH SCHOOL GRADS.
Best Jobs-Real Service
M-E-N—B-O-Y-S
Learn Trades-Steady Jobs
SHOP MEN, ANY EXPERIENCE ....TOP
Machinists-Machine Hands
LABORERS, 70c.
ASSEMBLERS, 65C+
ELECTRICIANS MILLWRIGHTS
PUNCH PRESS OPS. DRILL PRESS OPS.
FACTORY HELP, 17 YRS. TO 50 YRS.
Loop, 28 E. Jackson

DRAFTSMEN, $90-$300
DETECTIVE, FACTORY, $165.
OFFICE CLERK, outstanding co., $135.
Bookkeepers ..$140 | Jr. acct. $120
Order clerk ..$130 | Invoice clk. $125
Guards, loop ..$110 | Collectors $175
Tracer ....$90 | Trainees $160
Boys to Train, $24
SCREW MACHINE WORK, $160.
Page boy ....$18 | Mechanics $40
Sawers ....$20 | Exterminators $30
Stockroom ....$25 | Punch press $20
Nite clerk ..$110 | Machine shop $24
BUREAU
25 E. JACKSON, 16TH FL.

10 LABORERS, HUSKY; SOUTH SIDE.
Arc Welders. | Acet. Burners.
Elect. Hlpr. | Drill Press.
Die Setter. | Punch Press.
Turret Lathe. | Hand Screw.
Steel Chippers | Turret Lathe.
Engine Lathe. | Milling Mach.
Acet. Cutter. | Boring Mill.
HOLE GRINDER. HEALD MACH.
Tool Maker. | Jr. Die Mkr.
Draftsman, 3 yrs. | Boys, 17 yrs. old.
Young Factry. Clk. | Prec. Inspect.
Machinists. | Auto. Set & Oper.
CERTIFIED, 30 N. WELLS

TOOL DESIGNERS ....$275-$325
Supt., ammonium nitrate plt. ....Open
GRAD. ENGRS., RADIO EXP. ..$200-$300
DESIGNERS, conveyors ....$250-$300
Designers, automatic machy. ..$225-$275
Engineers with exper. in the electrochemical field for plant operation ..$400-$500
Mech., struct., and elec. designers with industrial plant exp. ....$250-$350
MECHANICAL DETAILERS ....$130-$200
CHEMICAL ENGINEERS ....$140-$160
AMER. ASSOC. OF ENGRS., 8 S. Michigan.

KITCHEN
BAKE SHOP, FOUNTAIN, DINING ROOM. Over 25 jobs open. More coming all day.
Fee Only 3d of a Week's Pay
See Mauer's Blackboard, 538 S. Dearborn.

BIGELOW PERSONNEL
OFFICE BOYS—H. S. GRADS ....$65-$75
MANY FINE POSITIONS OPEN FOR TRAINED OFFICE MEN.
14 E. JACKSON-BLVD. ROOM 1508.

DEFENSE WORK
OFFICE. FACTORY.
SO. SIDE CONSOLIDATED, 1105 E. 63d.

HELP WANTED—MEN.

Employment Agencies.

FREE TO YOU!
10% OF PAID FEE IN DEFENSE STAMPS!
Chief engr., 35-50, chemical exp. ...$10,000
Industrial engr., prod. plan exp. $7,500
Plant supt., 35-40, chem. exp. deg. ..$7,000
Time study engrs., start $4,500
Mach. designers [5] ....$3,600-$4,500
DEVELOPMENT engrs. [4] ..$3,300-$5,000
MECH. DETAILERS [11] ...$2,100-$3,300
M. D., 40-50, Ill. lic., for corresp. ..$3,900
SALES! SALES!
Typeset sales, local exper. ....$150+
Contact sales, spec., exper., car ....$130+
Route truck sales [3] ....$110 and comm.
3 TECH. H. S. GRADS.
17-19, or if marr., 20-30 yrs., mech. draw. exp., or training for drafting $125
STENOS., DEFENSE, $120
Plenty overtime; 18-35; any exp. will do.
TRAVEL AUDITORS; have car ....$285+
4 F. C. BKKPRS., 24-40 ....$130-$175
GENL. OFFICE CLERKS, 21-40 ....$125
SHIPPING SUPERVISOR, expd. $150
INVENTORY RECORD clk., 21-30 ....$125
SHIPPING CLERK-Typist, 19-30 ....$110
2 Loan Trainees, 21-30; have car $160
Purchasing Agt., $175
COLLECTOR, exp., with car $150
43 OFFICE BOYS, 17-20, no exp. $90
3 BOYS, physically handicapped 50c
MULTIGRAPH OPER.; steady $30
ELDERLY MEN, machine shop exp. ...$30
15 BOYS, 45c
ENGINE LATHE, some exper. ....84c+
LATHE, TOOL RM., some exp. ...$1-$1.35
5 RADIAL DRILL press opers ....75c+
3 MILLING MACH. Opers 84c
4 HAND SCREW, chuck work ....84c+
6 TOOL RM. bench hands ....$1-$1.35
11 Automatic Screw
1¼ to 3 yrs.' exp. on Greenlee, Gridley, or Cleveland mach.; will teach set-up; fine company; steady ....$1-$1.35 hr.
ACETELYNE WELDER; steady work ..80c
7 BENCH HANDS, 70c
TOOL GRINDER, any exp. 50c-85c
Machinists ..$62.50 | Punch Press 55c
Sheet metal ....65c | Rough maint. 65c
SHIPPING RM. FOREMAN, $165.
3 DRUM SANDERS, 65C.
Every Job Guaranteed
CADILLAC
5TH FLOOR, 220 S. STATE

Works Manager, $15,000
PRODUCTION CONTROL ENGR. ...$5,000
INDUS. ENGR., under 40 [college] $6,000
PURCHASING AGT., machy., tools. $6,000
CHIEF EXPEDITOR $5000
DRAFTS.-DSGNRS., $2-$500
Many jobs plant layout, piping indust., elect. tool; plenty of overtime.
JOB EVALUATION $200
CHIEF INSPECTOR, $350
Must know radio components.
TYPIST, $130
BOYS, H. S. grads., many open'gs $65-$108
STOCK MAN, know rayon and cotton yd. gds. $95
TIMEKEEPER ....$108-$130
COST ACCNT., good education $170
CLERK, expd. soc. sec., repts, rcrds $150
TRAVELING AUDITOR $250
RATE CLERK; CASHIER, some typ. ..$130
Boys-Men. Factories, 40-50c
10 ALL AROUND MACHNSTS. $1.10-$1.25
5 ELECTRICAL MAINTENANCE MEN, 90c
SCREW MACH. OPERS. ....75c-$1.45
BOYS—17-18—ELEC. TRAIN., $20.
Drill press ....75c | Ship clerk $25
Tool repair ...$1.00 | Tool makers ...$1.50
Hdwr.-Maint. ....$30 | Millwrights $1.00
Stock clk ....$27.50 | Planer oper. $1.00
Milling mach. .$1.15 | Prec. inspect. $1.10
Tool lathe ....$1.00 | Ship. clerk $25
Repr.-machine $1.25 | Turret lathe $1.05
Grinder oper. ..$1.15 | Mach. repair $1.25
HOTEL CLERKS, $75-$135
2 WINDOW WASH.-APT. HTL., $160.
ASST. REST. MGR., $35 MEALS.
LUNCHEONETTE MGR., $35+.
Carver ....$28 | Hamburger man ..$28
Counter man ....$25 | Stat. engr. $40
Maint. man ....$30 | Cook $30
Fireman ....$25 | Dishwasher $17
Ldry. washmn. $110 | Bus boy $18
Bartender ....Scale | Nite bell boy $70
Elev. oper ....$80 | Lobby porter $85
GAS ATTENDANT, $30
MAN WITH CAR, $30.
For stockroom, errands, learn printing.
Garage service ..$25 | Baker, cakes $40
Greaser ....$25 | Baker, 2nd $30
Car drivers ....$23 | Baker, helper $22
Auto mechanic ..$40 | Butcher $30
Service mgr. ....$40 | Groc.-clerk $21
Truck mechanic $49 | Pressman-comp. ..$25
NO FEE ON FOLLOWING
FOREMAN, lathe, milling mach. $325
Univ. grinder ..$1.15 | L. O. inspect. $300
Tool maker ..$1.25 | Cutter grind. $1.15
WABASH
TOP FLOOR. 202 S. STATE.

MOLENE
SUITE 1230. 105 W. ADAMS.
CHEMISTS WANTED
DISTILLER PLANT SUPT.
[Alcohol prod. fermentation exp.] $6,000.
Exec., chem. dye production $250
Chem. sales exp., bldg. mat. exp. $250
Anal. routine chem., paints $200
Chemist, chocolate exp., east $200
Anal. chem., corn prods. exp. ....OPEN
Nonferrous chem. $175
Jr. chem., electrode knowl. $150
Mech. equip. appraisors $300
Architectural appraisors $300
Maint. engr., elect. bkgrd. $225
Jr. mech. engr., layout prod. $150
Accounting Department
C. P. A. tax specialist; PERM. $600
Senior acct.; PERM.; 30-40 ....$350
Sen. and train for comptroller $275
Jr. exec. acct., hvy. costs; 30-35 ....$275
F. C. acct., mfg. cost exp. $225
A1 genrl. acct., knowl. cost $215
Sen. auditor, travel for 1 yr. $200
Acct., auditing exp.; 25-35 ....$200
Jr. acct., permanent; 23-28 ....$175
Trav. and exp. personnel work $175
Accts. pay. clk., 24-30; lp. $150
Asst. bkkpr., 35-45, W. S. $150
Cost clerks, acctng. bkgrd.; S. S. $130
College grad., major in acctng. $125
Bookkeeper, fire ins. exp. $100
Perp. inv. clk., read micrometer $135
Timekeepers, 21-30; S. S. $130
Shipping clk., office exp. $120
Coll. grad., learn underwriting $110
Yg. men, learn production chasing $110
GENERAL OFFICE CLERKS.

Accountants-Auditors
OPERATING EXECUTIVE
ACCOUNTING EXPERIENCE, $25,000.
5 SR., SEMI auditors, mfg. ....$175-$350
2 ASST. COMPTROLLERS, very young ....$175-$200
5 TABULATING MACH opers $200
10 JR. AUDITORS
Age 29-60, apply at once $200
CREDIT MGR., mfg., 24-27 ....$150
APPRAISAL ENGINEERS ....$350-$400
COST ACCOUNTANTS $250
STENOGRAPHERS $125
HOTEL CLERK, nights $115
HOLRATH FOOD control $170
SALES CORRESPONDENT $150
5 SALESMEN WITH CARS $160
UNITED AGENCIES
209 S. State, Room 1408

MACHINIST—Age 50-55, rough work 80c
REP. MACHINIST, age 45-50 ....$45-$50
DRIVER, TRUCK—Age 18-35 ....$20
BODY-FENDER HELPER [learn] ....Open
5—AGE 17-40; learn assembly $23
2—FACTORY; days; learn good bus. 50c
4 CHIPPERS, factory, foundry exp. ok. 65c
4 arc welders ...90c | 3 lead burners 70c
10 gas welders ...$1 | Machinist $1.10
4 gas burners ...65c | Lathe $1.08
Brass molder ..$1.16 | Laborers 50c-70c
Planer ....$1.10 | Boring mill $1.10
Auto mechanic $200 | Mech. helper ....Open
MANY JOBS IN DEFENSE PLANTS.
10 auto. Screw Machine Operators or helpers with some experience—any age.
GENERAL, 37 W. JACKSON

TRADE SCHOOLS—MEN.

PRACTICAL MACHINE SHOP TRAINING—Machinist, Tool and Die, Screw Machine. Train Day or Eve. FREE BOOK. ALLIED SCREW MACHINE CO. School of Mechanical Trades Div. 609 W. Lake, Chicago. Hay. 1136.

INDUSTRIAL TRADE SCHOOL. LEARN WELDING. A NEW PLAN. Individual instruction. $2 starts you. Pay as you go. No contract to sign. 1910 S. KEDZIE. ROCKWELL 7167.

ARMY NEEDS X-RAY AND LAB. technicians; qualify as Technical Sergeant before entering army. Greater security, higher pay. Special 4 mo. Diploma course. Day or Eve. Century College, 30 E. Adams, Fra. 8478.

NEED MORE FREIGHT TRAFFIC MEN—Write for FREE details on Traffic Management [shipping]. Practical course. Day-eve. FREIGHT TRAFFIC INSTITUTE, 176 W. Adams-st., Dept. T4. State 2330.

RADIO—TELEVISION. Engineering—Operating—Service—Code. Day-eve. classes. Ph. Whi. 7898 or write RCA INSTITUTE, 1149 MerchandiseMart.

$62.50 ARC WELDING COURSE ....$62.50 WHY PAY MORE? National Welding Schl., 5428 S. Ashland.

U. S. GOVT. JOBS—Evening classes open. Guard, Patrol, Typist, Inspector, others. Mid-West Coaching, 37 W. Van Buren, R.220

COMPLETE COURSE—WHY TAKE LESS? LEARN WELDING—Free booklet tells all. International Inst., 741 W. 70th, Vin. 6751.

LEARN Barbering. No Scarcity of Material. Jobs Waiting! Days or Eves. MOLER, 177 N. State. CENTRAL 6393.

WELDING, ACETYLENE, ELECTRIC. T. & T. WELDING, 3217 LAKE-ST.

ILLINOIS School Mach. Shop Insp.—Day-evening classes. Cen. 4519, 123 W. Madison.

LEARN AUTO TRADE—PRACTICAL WAY. Federal Auto, 2040 Washington-blvd.

TRADE SCHOOLS—MEN.

Do YOUR share in the all-out
WAR PROGRAM
Competent ARC WELDERS needed to build ships, tanks, jeeps and other war equipment. You can learn welding here at U. E. I. any hour of day or night.
WEEK-END CLASSES
now forming. Here's how it works: Give us just 15 Saturday afternoons and Sundays and we train you for Navy Shipyard test in
ARC WELDING
or you can learn
AIRCRAFT WELDING
All the while you're training you
Keep Your Present Job!
Full details FREE. Write, phone, or come in. No obligation.
DRAFTSMEN NEEDED
Aircraft—Electrical—Machine—Structural. Read the help wanted ads and learn about the URGENT demand in War Industries for draftsmen and designers. You can learn in your spare time—evenings here at U. E. I.
Courses also in:
REFRIGERATION
AIR CONDITIONING
BLUEPRINT READING
AUTO BODY & FENDER
Write, phone or come in. DON'T DELAY.
UTILITIES ENG. INSTITUTE
DIVersey 8633. 1314 Belden-av.

WELDING
Be a Certified Welder in 30 days. Our method and testing laboratory assure you of a better job. Before deciding your future see us. No obligation. "The Best Costs Less." Open day and nights. For full or spare time training; 39 years in business; 21 years in welding.
GREER SHOPS, 2030 S. WABASH-AV.

MACHINE SHOP
TOOL AND DIE SCREW MACHINES. Personal practical training on all types machines and work. Our 39 years of experience and free employment service assures your success. Rearmament and private industries call us for skilled help. Train full or spare time. Days or eves. See us before deciding your future.
STATE APPROVED.
GREER SHOPS, 2030 S. WABASH-AV.

AIRCRAFT CONSTRUCTION
AUTO-DIESEL
BODY—FENDER—REFRIGERATION. Trades that pay regardless of times. All actual training. Day or eves. Jobs open. 39 years' turning out skilled tradesmen.
GREER SHOPS, 2030 S. WABASH-AV.

GO FARTHER—
GO. FASTER—
WITH PLASTICS!
RESIDENT evening classes in Basic Plastic Training now forming at the new Chicago location of the nationally known Plastics I. T. Institute. Headed by outstanding plastic engineers and recognized by the plastic industry, the institute offers the finest course of training obtainable in this modern, colorful INDUSTRY OF OPPORTUNITY. Interested parties are cordially invited to call and investigate extensive training facilities for plastic engineering, molding, laminating, fabricating, extrusion and other branches of this fascinating field. If unable to visit, write or telephone for complete information.
Plastics I. T. Institute
515 S. WESTERN-AV MON. 5351.

AIRCRAFT
INSPECTORS AND
FACTORY MECHANICS
Special midwinter class now forming. Train in 8 weeks, days or nights. Low cost tuition.
FREE EMPLOYMENT SERVICE.
More than 1,000 graduates placed last year with largest aircraft plants from coast to coast.
STATE APPROVED.
Call, phone or telegraph
AMERICAN AIRCRAFT INSTITUTE,
936 W. Chicago-avenue.
Open Monday, Wednesday, Friday eves.
Branches—Open every evening.
709 W. 63d-street.
4058 N. Milwaukee-avenue.

DO YOU WANT
A HIGHLY PAID
OFFICE POSITION?
NOW is the time to "tie-in" with the tremendous war program and prepare YOURSELF for YOUR PART.
One of the nation's oldest and largest Business Training organizations offers you a streamlined intensive course that will qualify you in a very short time. Write today for complete information.
College Extension, Department B,
BRYANT & STRATTON COLLEGE,
18 S. Michigan-av. Randolph 1575.

FREE TRAINING
and day or evening, twenty-four hour NON-PROFIT Residence Laboratory Training in 12 weeks for both men and women.
Television-Communications
RADIO OPERATING—CODE—TYPING.
Plastic Chemistry-Drafting
GLASSWORKING — AIRLINE RADIO.
APPLY IN PERSON 10 A. M.-10 P. M.
AMERICAN TELEVISION LABS., INC.
433 E. ERIE-STREET.

Be a Necessary Man in the Necessary Aviation Industry
You can by enrolling NOW at Aeronautical University for training in Aeronautical Engineering, Engine Mechanics, Aviation Drafting. A permanent job and advancement thru war and peace. Accredited. Days, evenings. Write, call, or telephone VICtory 2733 for full information and catalog.
Aeronautical University
1338 S. Michigan-av. Chicago.

Aircraft Drafting
WELDING-ELECTRICITY
New short course, low prices and easy terms on new Student Finance Plan. Get free information NOW! Open evenings and Saturdays. Call, write or phone CALUMET 8200.
CHICAGO TECH COLLEGE
20 G. Tech Bldg., 2000 S. Michigan.

PREPARE NOW!!!!
Freight traffic must ALWAYS move and trained men are required to route and rate it. Train at the Leading Traffic School. More than 1,500 firms use our men. Free placement help. Beginners' class now forming. Write or visit, 10 a. m. to 10 p. m.
COLLEGE OF ADVANCED TRAFFIC.
14 E. Jackson-blvd., Dept. T13. Har. 8649.

ELECTRICITY-RADIO
Prepare for good job. Learn by Doing Day or Eve. Visit school at 502 S. Paulina —any day or Mon., Wed. or Fri. evenings or phone Seeley 7722.
Coyne Electrical School

CLOTHING, FURS, ETC.

1942 STYLE fur chubbies, $15; worth $49. 1942 beautiful fur coats, $25; worth $69. Guaranteed wholesale prices. Kasnow Wise. Furs, 222 W. Adams, Rm. 263. Open Sun.

WANTED—5,000 used suits, o'coats, ladies' fur coats, shoes; highest prices paid. Little Max's, 656 Madison. Monroe 1738.

HIGHEST cash paid for men's used clothing, fur coats. We call promptly. Abbott, 4086 Broadway, Ph. Lake View 6820-6839.

HIGHEST CASH PRICES PAID FOR MEN'S used CLOTHING, ladies' FURS. Always open. 4545 Sheridan-rd. Ph. Edgw. 7630. Will call.

157 UNCALLED cloth coats, fur trimmed, $3.50 up. Abbott, Op. eves. 4086 Broadway.

HIGHEST prices paid for used suits, o'coats. Eagle Tlr., 2316 Madison. Seeley 7610.

UNREDEEMED fur coats, suits, and overcoats, $5 up. Uncle Max, 675 N. Clark.

CAMERAS AND OPTICAL GOODS.

S. GRAPHIC, 2¼-3¼. B. L. 3.5 Tessar, C. R. F. speed gun $129.50
Reflex F.4:5 lens $19.50
35 mm. Memo F.4:5 lens $19.50
Perfex 8 mm. Magazine $42.50
Revere, 500 w. proj., case $55.00
ALSO MANY OTHER BARGAINS.
CERTIFIED PHOTO SUPPLIES,
4750 North Damen. Longb. 7029.

CAMERAS, sporting goods—Budget, $1 week. We buy, trade. Op. Tu., Thu., Sat. 9, Sun. 5. BOLOTIN Camera, 729 Roosevelt. Can. 2112.

CAMERAS BOUGHT AND SOLD. Hobby Camera, 322 W. Madison. Dea. 1474.

SPOT CASH FOR YOUR CAMERA. CHICAGO CAMERA CO., 2324 S. Michigan

MUSICAL AND DRAMATIC.

LESSONS, $1, at your home. Quick keyboard meth., pop. music, piano and accordion; no books; also classic; interesting meth. for children. 5-8; N. W. sd. Avenue 5852.

YOUR song should be arranged for piano or orch. by Frank Furlett, arranger of song hits. 1049 Berwyn-ave. Lon. 8161.

RADIO TRAINING AND BOOKING. L. GORDONI, 1258 S. MICH. CAL. 6700.

PRINTING MACHINERY AND SUPPLIES.

SMALL Print Plant—Compl.; 10x15 Gordon; 26 inch cutter; dustproof cabinet; 17 type filled cases; leads, slugs, furniture, etc. Must sell; make offer. 31 S. State-st.

30X42 MIEHLE, 28 in. Perf. stitcher, wood and metal type, pat. base. 2708 Belmont

SEWING MACHINES.

WE PAY CASH FOR USED SEWING MACHINES. ANY MAKE. KEDZIE 1300.

SINGER console—Like new; $39.50; port. $22.50; dropheads, $7; tms. 5455 Madison.

HELP WANTED—WOMEN.

Stores and Offices.

BAKERY Salesgirls—Neat, experienced. Top wages, steady; int. 11-12 daily or if now empl. Lon. 8684 for appt. SCHLOSSER'S BAKERIES. 4822 Lincoln.

BAKERY sales clerk—Exp.; no Sundays or holidays. 1420½ Morse-av.

BAKERY SALESGIRL—GOOD SALARY. 3549 BROADWAY.

BILLER for Moon-Hopkins—Permanent position. Apply 615 N. Aberdeen, 4th floor.

BOOKKEEPER
Full charge large So. Side real estate office. State age, experience, salary expected. Reply in own handwriting. Address T B 364, Tribune.

BOOKKEEPER—Accounts receivable, payable, ledger; to take full charge; only expd. need apply. Address T B 392, Tribune.

BOOKKEEPER and assistant—State qualifications and full details. Address T B 166, Tribune.

BOOKKEEPER and cashier for N. W. spec. shop. Steady position. Good salary. Write fully. Address L J 550, Tribune.

CASHIER
Young woman interested in a permanent position with Chicago's largest jewelers. Some experience necessary in operating NCR bookkeeping machine. Excellent opportunity on a salary basis.
BUSCH JEWELRY CO.
See Mr. Krisor, 37 E. Madison-st.

CLERK—Familiar with accounts receivable records. State qualifications, religion, and salary expected. Give phone number. ADDRESS S Y 395, TRIBUNE.

CLERK—Intelligent, refined, age 20-25; loop wholesale dental house. Refs. required. Address L A 84, Tribune.

CLERK for delicatessen—No eves. or Sundays. Mr. Oftedahl, 3228 W. North.

COMPTOMETER operators — For temporary work; about 10 days every month; exp. Rm. 323, 82 W. Washington, Central 0033.

COSMETIC Girl—Prefer chain experienced. Stineway System, 1301 E. 63d-st.

DRESS model—Size 14; apply Brown Dress Co., 337 S. Franklin-st.

EMPLOYMENT CLERK. Outstanding opportunity; enlarging office. 25 E. Jackson-blvd., Rm. 1608.

FILE Clerk—Can use bright beginner for Southwest side office; gd. opportunity. ADDRESS L G 470, TRIBUNE.

FILE Clerk—18 to 25; exp., some typing. Address T A 374, Tribune.

FILE clerk—$16. State age, experience, references. Address S X 323, Tribune.

GENERAL office—Permanent position; clerical and steno. work; N. W. Side firm; purchasing dept.; experience preferred. ADDRESS T B 356, TRIBUNE.

GENERAL office work, typing and detail—Salary $18. Rm. 1332 Merchandise Mart.

GEN. office work—Expd. preferred. American Cleaners and Dyers, 4250 W. Lake-street.

GIRL—For cleaning plant store; experience preferred. Apply after 9. 2954 Madison.

GIRL—18-20, general office; steno.; good oppor. Address S Y 181, Tribune.

GROCERY CLERK—STEADY. APPLY 2601 N. HAMLIN, CORNER WRIGHTWOOD.

H. S. GRADS.—Opp. to increase typing speed, learn swbd., in exch. for work; no fee. SHAY, 30 W. WASHINGTON.

MILLINERY MANAGERS AND ASSISTANTS. Evanston and Oak Park stores. Write for appt. giving qualifications. Our employees know about this adv. Address S Y 393, Tribune.

MILLINERY saleslady — Experienced; north west side. Address S Y 321, Tribune.

OFFICE help—Filing, inserting, mailing, exp. or inexper.; will train. See Mrs. Buchmann Mon. a. m. Rm. 405, 433 E. Erie.

PRICE AND ORDER CLERK. Industrial supplies, experienced, fast, accurate, acquainted with sources, perpetual inventory methods, and priorities. Permanent. State age, experience, present connection, earnings, references. Address T B 358, Tribune.

PRIVATE SECRETARY—For Chief Accountant. Must be thoroughly experienced. Also STENOGRAPHERS and TYPISTS. Employment in East Chicago. Please specify which position you are applying for. Give complete history of experience and include personal data. Hourly rate. ADDRESS N D 459, TRIBUNE.

PURCHASING agent's assistant—Familiar with electrical materials; state exper., educ., age, nationality, and salary. Address L G 295, Tribune.

SALESLADY—Exp., exceptional opportunity for high class spec. dress shop in loop. Must have ability to manage. Good salary. Address S X 189, Tribune.

SALESLADY with initiative and wide selling experience; dressmaking estab. handling exclusive clientele. Also a very good model. ADDRESS L G 166, TRIBUNE.

SALESLADY—Dresses and lingerie; N. W. spec. shop. Steady position; exc. salary; adv. for better than average girl under 30. Write fully. Address L J 549, Tribune.

SALESLADIES—Expd.; ladies' wearing apparel, corsets, etc.; steady or part time. Belmont Ladies' Shoppe, 1040 Belmont.

SALESLADY—Live south side, for blind, closed demonstration. Permanent. Salary, $20. 23-33 yrs. Ph. Sup. 1641, Mon.

SALESGIRL—Specialty shop, chain exper. preferred. Michigan 8167.

SALESGIRL—Expd., for bakery. Full or part time. 419 S. Pulaski. Sac. 1039.

STENOGRAPHER, Bookkeeper—Contractor's office; neat typist, good with figures; state age, nationality, church affiliation, exp., salary desired. Address L J 546, Tribune.

STENOGRAPHER [STATISTICAL] for loop office; high school graduate; give age, education, experience, etc., and salary wanted. Address D 547, Tribune.

STENO.-bkkpr. — Exp. general office work; good opp. For interview write P. O. Box 37, Franklin Park, giving full partic. as to age, exp., salary expected.

STENOGRAPHER and general office—Experienced. Steady work. Good salary. M. Wolff & Sons, 169 N. Ada.

STENOGRAPHER—Gen. office wk., $90 mo.; 40 hrs. wk.; age 23-30. Insurance ass'n. Apply rm. 914, 330 S. Wells-street.

STENO.-typist—H. S. grad., for electrical contractor's office; state age, nationality, salary. Address T C 570, Tribune.

STENOGRAPHER—Pay roll and social security exp. State age, references, salary. ADDRESS L E 441, TRIBUNE.

STENO.-COST CLERK—For small office; age 25-40; start $75 per month. Haymarket 1730. Ask for Miss Harman.

STENOGRAPHER — Experienced in men's wholesale tailoring preferred. Globe Tailoring Co., 208 W. Monroe-st.

STENOGRAPHER—Exper.; aged 22-30; living in northwest suburbs; able to compose own letters. Box 71, Des Plaines, Ill.

STENO.—Wholesale paper exper. preferred; state exper. and salary expected. ADDRESS P G 234, TRIBUNE.

STENOGRAPHER—Some exp. pref. Apply Mon., Sciaky Bros., 104th-st. gate of Pullman Works or phone Commodore 3020.

STENO.—Gen. off. Take dict. readily. State age, exp., sal. Address E 151, Tribune.

STENOGRAPHER—Not over 19; no prev. experience necessary. 3053 Lawrence-av.

STENOGRAPHER with switchboard experience. Call Canal 8640.

STENOGRAPHER—Exp.; general office. Permanent. Apply 570 E. 34th-place.

SUPERVISORY POSITIONS
For young women with college background in accounting and with some office experience. Permanency and opportunity for advancement in large organization. In reply state age, education, experience and salary desired. Address T B 331, Tribune.

TYPIST and Clerk—Truck line experience preferred. Address S Y 105, Tribune.

TYPISTS
for switchboard and some first aid work. Hours from 4:30 p. m. to 1 a. m. Must have at least 2 years high school. State age and qualif. Address S Y 366, Tribune.

TYPIST and steno.—For wholesale bakery office; must have some knowledge of comptometry; minimum salary $20 for 40 hour week. Reply own handwriting. ADDRESS L J 541, TRIBUNE.

TYPISTS—Experienced in addressing from original and typewritten lists. Steady wk. Reply giving full details of previous experience. Address S X 165, Tribune.

TYPIST—Copywork, stencils, some detail. Apply Mon., Sciaky Bros., 104th-st. gate of Pullman Works, or ph. Commodore 3020.

TYPIST—Expd. for southwest side office; perm.; good opport.; give full particulars. ADDRESS L G 469, TRIBUNE.

TYPIST—Exper., for general office work; give age, religion, and nationality; salary $100. Address T C 574, Tribune.

TYPIST-Steno.—Acct's office; give schooling, exp., age, sal. req. Address T B 502, Tribune.

TYPIST—Give full details and other qualifications, if any. Address T B 165, Tribune.

TYPISTS—EXPERIENCED. ROOM 1703, 14 E. JACKSON-BLVD.

UNDERWOOD bkkg. mach. opr.—Part time; state exper. Address T A 182, Tribune.

YOUNG woman for clerical work, typing, operate plug switchboard; state age, education, religion, nationality, experience and salary desired. Apply in own handwriting. Address H C 330, Tribune.

YOUNG WOMEN
$90 PER MONTH
Ages 18 to 23, high school graduates, for our Automatic Operations Training School. Instruction free, class just forming; no experience necessary but typists preferred; starting salary rating upon graduation $90 per month. Apply WESTERN UNION TELEGRAPH CO. Traffic Department, 417 S. La Salle-st.

Executives and Managers.

BKKPR.—Office manager, experienced, retail store exp. desired, not necessary; state age, detailed experience, salary desired. ADDRESS L B 82, TRIBUNE.

Professions and Trades.

ARTIFICIAL FLOWERS—Exp. flower makers and branchers. Steady. Apply all week. Select Novelty Mfg. Co., 421 S. Market.

BEAUTY operator—Experienced; nice hours 8 hrs. day. 5918 S. Kedzie. Rep. 4616.

HELP WANTED—WOMEN.

Professions and Trades.

BEAUTY operator—Experienced all around; steady; salary and comm. Duchess Beauty Salon, 6960½ Sheridan-rd. Hol. 5165.

BEAUTY OPERATOR—Experienced; steady; salary, $20 and comm. Apply Whitehouse Beauty Shop, 5240 N. Clark, Ard. 3200.

BEAUTY operators—Exclusive salon and 2 manicurists. Lake-st. L. to Swain's, 130 N. Oak Park-av., Oak Park, Village 9310.

BEAUTY operator—Male or female; expert finger waver; 5 day wk.; exc. salary; also shampoo girl. Bittersweet 4588.

BEAUTY OPERATORS—3, all around; good working cond.; good salary; 8 hr. day. Republic 3083. 6526 S. Ashland.

BEAUTY operator—All around, experienced; steady. 41 N. Kedzie.

BEAUTY operators—Steady; part time; all around exper. 4040 Broadway. Buc. 1240.

BEAUTY oper.—Exp.; all around for dept. store; gd. sal. and comm. 7226 Grand-av.

BEAUTY oper.—Expd. all around; stay; good sal. Dept. Store. 5625 W. Cermak, Cicero.

BEAUTY shop manicurist—A-1 Hyde Park exclus. clientele. Address L O 373, Tribune.

BEAUTY OPERATOR—Exp. Steady position. Good wages. 5118 Chicago. Austin 2366.

BEAUTY operator—Exp., no evenings. Salary and commission. Merrimac 8688.

BEAUTY Operator—Expd., steady, good finger waver. 3042 W. 63d-st.

BEAUTY operator—Expd., all around; must manicure; gd. pay; gd. hrs. Briargate 3293.

BEAUTY operator—Experienced only; stdy.; good salary; S. S. Republic 8187.

BEAUTY operator—All around, experienced; 5-day wk.; $20 and comm. 4780 Elston-av.

BEAUTY operator—Expd. all around; steady or part time; good sal. Lon. 0855.

BEAUTY oper.—Exp.; stdy; sal. and comm.; 5 day week. 931 Montrose. Buck. 4117.

BEAUTY Operators—Steady, $20 wk. Helene Beauty Salon, 1610 W. 18th-st. See. 4430.

BEAUTY Operators—Exper., all around; stdy. or part time. Good pay. 1823 W. 35th-st.

BEAUTY OPERATORS—Experienced; steady. 2152 S. Kedzie.

BEAUTY Operator—Expd. Steady or part time. 5608 S. Halsted.

BEAUTY oper.—Mich.-av. salon; $25 and comm.; with fol. Address L E 346, Tribune.

BEAUTY operator—Must be exp., all around. Steady. 4926 W. Diversey.

BOX Covering machine operators. Experienced. 5950 S. State-st.

COPYIST—Expd. on cotton and rayon dresses. ADDRESS T B 399, TRIBUNE.

CORSET alteration girl—Experienced; no night work; good salary. Apply at Fibby's Corset Salon, 209 S. State-st.

COSMETICIAN
3 years' recent drug store experience; stdy. Good pay and future. STINEWAY DRUG CO. [Office], 1104 S. WABASH [5th floor].

EXAMINER — Exp.; cleaning plant. State exp., wages expec. Address T A 77, Tribune

GIRLS—18-25, light factory work. No exp. nec. Steady. Starting sal. 30c hr. Good chances for advance. All applicants must bring birth certificate. Call at R. 228, 5153 N. Clark. Tuesday, 11 a. m.-4 p. m.

LAMP shade makers—For cloth covered parchment shades. All around exp., to take charge. Also tapers and trimmers. Standard Lamp, 729 S. Wabash.

LAUNDRY—Shirt pressers on Prosperity unit; white; steady work, good wages. North Shore, 2938 N. Halsted-street.

LAUNDRY marker—Expd. only; nite work. Address L G 468, Tribune.

MANICURIST—A-1; high class clientele. Gd. sal. 147 S. Oak Pk-av. Euclid 9260.

MILLINERY Copyist—For high class hand made hats; also apprentices. 7219 Lake-street, ½ block west of Harlem.

NEEDLE WORK GIRLS
Girls experienced at needle work to learn hosiery mending. Apply Employment Office, 3d floor.
MARSHALL FIELD & CO.

OPERATORS
Experienced single needle operators & pressers on ladies' dresses. Also night shift for button and buttonhole operators. Steady work. Good pay.
SMOLER BROS., INC.
2300 Wabansia

OPERATORS
SINGLE NEEDLE OPERATORS ON WASH DRESSES; EXPERIENCED ONLY. STEADY WORK. Apply 3021 N. Pulaski-road.

OPERATORS. Expd. single needle; corsets or brassieres; steady work; highest pay. Also experienced inspectors and examiners. Apply ready for work. Carmen, 506 S. Wells.

Operators-Wash Dresses
Single needle; good piece rates and bonus; experienced only. 404 S. Racine, 2d.

OPERATORS—White; exper. single needle also shirring, pinking, and zigzag machines on blouses and sportswear. Savage Mfg. Co., 1701 N. Damen.

OPERATORS—White; single needle. Steady. High wages. Viking, 711 W. Lake-street. Handy for Halsted or Milw.-av. street car.

OPERATORS—Expd. on S. & S. wrappers and stayers. Good pay, steady work. Stein Bros. Paper Box, 2942 Carroll.

OPERATORS — Experienced ladies' blouses, slack suits; guar. minimum; steady work. Rothley, Inc., 307 W. Van Buren.

OPERATORS—Exp. on sportwear and dresses. Steady work. Good pay. Ray Garment Co., 1550 Milwaukee-av.

OPERATORS—Exp. on ladies' sportswear. Cecille Frocks, 226 S. Wells, 7th floor.

OPERATORS—Expd. on slack suits. 224 S. Market-st., 3d floor.

OPERATORS—Exp. blouses; sal. and bonus; steady. Charnale Co., 333 S. Market-st.

OPERATORS — Exp. on Singer buttonhole machines. Rothley, Inc., 307 W. Van Buren.

PHYSICISTS, Chemists wanted—With one or two years' experience. Our employees are aware of this advertisement. Give age, nationality, experience, preferences, and education. Address J P 42, Tribune.

PRESS operators—EXPD. cuff, collar, and bosom. No-Rub Laundry, 3345 N. Clark.

SAMPLE PASTERS
and Labelers
EXPD. ON WOOLEN SAMPLES. E. W. BREDEMEIER & CO., 1020 W. ADAMS.

SHIRT checker—Must be expd.; good sal. Logan Laundry, 3319 Fullerton.

SILK presser—Exp. fine qlty. retail wk.; must block own silk; stdy. empl. Write East Side Cleaners, Bakersfield, Cal.

DO YOU NEED A CAPABLE SECTY.? Intelligent young woman, 24; 6 yrs. experience. Berkshire 4862 all day Monday.

Household Help.

COUPLES — FOR ADVERTISMENTS FOR Couples see separate subheading "Couples" immediately following this subclassification

CHILDREN'S NURSE—Cooking experience; No housework; no laundry; stay, $18 wk. Bittersweet 4106, apt. 1205.

COOK-genl. hswk.—Small house; assist 3 children; stay or go; good wages; references. Phone Hinsdale 2461

COOK—A-1; GENERAL HSWK.; WHITE; ADULTS; WINNETKA; GD. SALARY; REFS. HOLLYCOURT 0620, AFT. 6 P. M.

COOK and downstairs work—White; exp.; under 50; good references necessary; $18 to $20; stay. Delaware 3030.

COOK and general housework, white, experienced; not over 35; references; go or stay. MIDWAY 6284.

COOKING, gen. hswk.; stay; own rm., bath; sm. fam.; pers. ldry; $10-$12. Dor. 3331.

COOK—White; serve nicely; asst. care 2 children; own rm., bath; $15 wk. Midway1412.

COOK, gen. hswk.; no ldry.; go or stay; $10 to $12; other help. Independence 4848.

COOK—Exp.; 1st flr. work. Other help. Own rm. $15. Wilmette 788 or She 3859.

COOK, assist hswk.—Excellent home. Phone Longbeach 1444.

DOMESTIC-REFINED GIRL
Take care small fine apt.; white; 20 to 30 yrs.; light cookg.; no laundry; vicinity Marine-dr.; go nites; excellent salary Phone Del. 4513.

DOMESTIC—Light hswk.; good salary; nice home; small family; stay. Briargate 9333.

DOMESTIC—White, cap.; light hswk., assist 2 children; stay; $10. Briargate 7210.

DOMESTIC—GEN. HSWK.; 1 CHILD; NO LAUND.; $10. ROGERS PARK 6873.

GENL. HSWK.—ASSIST 1 CHILD; no cooking, no ldry.; own rm. Edgewater 0232.

GEN. hswk.—Plain cook; like children; stay; own rm. Refs. $12-$15. 2430 Old Briar-rd. Highland Park 5256.

GENL. hswk.—Yng. girl, wh.; no ldry. 2 child.; own rm.; Tues. eve., Thurs. and alternate Sun. afts., eves. off. $10. Euc. 5525

GENERAL housework and cooking, experienced, white, not over 35, stay or go; references. Address T A 136, Tribune.

GEN. hswk.—Middle aged, homeless woman; no ckg., no ldry.; 2 child.; stay. Rog. 1687.

GEN. hswk.—Wh., 20-40; no hvy. ldry.; own r., radio. Gentiles; sm. fam. Hol. 0412.

GENL. hswk.—Assist care child; stay; refs.; $10. A. Feinstein. Bayport 3789.

GENL. hswk.—White; in Dr's. home. Fond of children. No ldy; stay. $10. Regent 5244

GENL. HSWK.—Stay; good home and pay. Lamensdorf, 2508 E. 78th-st. Sou. 4727.

GENL. hswk.—Pl. ckg.; 1 child, 10; no ldry.; own rm., bath. $12-$14. Fairfax 7672.

GEN. hswk.—Wht. or Col.; pers. ldry.; like child; stay; no ckg.; $9. Rog. Pk. 2768.

GEN. Hswk.—Pl. ck.; 25-40; no windows, personal ldry; 3 adults. Stdy. Go. L.V. 8325.

GEN. hswk.—18-40; no heavy laundry, assist cooking; own rm., radio, $10. Wel. 3880.

GEN. hswk.—Wht.; assist cookg.; no hvy. ldry.; own rm.; bath; $10-$12. Dor. 0583

GENL. hswk.—Wh.; pl. ckg.; 25-40; go; $12.25; refs. Edge. 3946. 4860 N. California.

HELP WANTED—WOMEN.

Household Help.

GENERAL Housework—White; young; clean; intelligent. $50 per mo. Bonus paid semi-annually. New suburban home with automatic dishwasher; no laundry; 2 children, school age. Call Winnetka 3009.

GENERAL HOUSEWOKR — WHITE, 18-35; CARE OF 2 CHILDREN; NO COOKING. NO LAUNDRY; STAY; $10. Address S Y 253, Tribune.

GIRL or woman—White, gen'l hswk.; assist cooking; good Catholic home; own room, bath; some laundry; must like children. Good salary. Merrimac 5007.

GIRL — White; gen'l hswk.; work Tues., Thurs., and Sat. afternoon and evening; 1 girl, age 9. Bernstein, 5633 N. Spaulding.

GIRL—Hswk., asst. cooking; own rm. $10 start; stay. 7816 Jeffery. Regent 2134.

GIRL—Wht., gen. hawk.; no cooking; 2 children; stay; good home, $8-$10. Ard. 8058.

GIRL—Wht., hsewk.; small mod. apt.; must like children, $12. Stay. Forest 4940.

GIRLS [2]—Col., cook and 2d maid, expd.; refs.; go or stay; $12. Lak. 7447.

GIRL—Lt. hswk., lt. ckg.; 1 child; extra eves. off; $9-$10. 2508 E. 76th. Bayport 0266.

GIRL—Gen. hswk.; no cookg., no ldry.; good pay; steady. 6322 N. Francisco. She. 7741.

GIRL—White; light hswk.; care of 1 child; own rm.; references. Belmont 8344.

GIRL—White, gen. hswk.; stay; own room; nice home; like children. Ph. Forest 2639.

GIRL—Gen. hswk., plain cooking, 5½ days; 3 adults. Go. Kenwood 2763.

GIRL—Stay; own room and bath; no laundry. Good salary. Chicago refs. Amb. 1192.

GIRL—White; housework; small apt.; baby's laundry. Stay. Juniper 0095.

GIRL empl.-student—Priv. rm., bath, exch. for some nights with child. Midway 6225.

GIRL—Wht.; 21-40; expd.; lght. hswk.; child 4½; other help; stay; refs.; $12. Fai. 3090.

GIRL—White; take care of child. Good salary; stay. Grant, Edgewater 5134.

GIRL or woman—5 half days, no Sat. or Sun. Steady; $5. 6840 Chappel. Hyd. 6869.

GIRL—White; no cooking; small apt.; good salary; stay or go. Crawford 8408.

HOUSEKEEPER—Middle aged, white, good cook; must like children. Salary $20 wk. 21 miles S. W. of Chicago. Address T C 503, Tribune.

HSKPR.—White; steady job; straight sal.; stay in home; take care of fam. Mike Churlin, 337 W. 37th, 2d fl.

HOUSEKEEPER—Colored; experienced; couple employed, school age child; stay; $10-$12. Address S X 375, Tribune.

HSWK.—Part time; fam. 2 adults; exchange 2 rm. furn. apt. or cash and 1 rm. apt.; suit. cple. 6036 Ingleside after 1 p. m.

HSKPR.-MAID—2 adults; schl. girl; own rm. Kaufman, 4912 N. Winthrop, 2d. Rav. 2320.

HOUSEKEEPER—Exp.; no heavy work; own rm., bath; salary open. South Shore 8886.

HSEWK.—White; exp. not nec.; $8 to start. 1809 Asbury-av., Evanston. Gre. 7062.

MOTHER'S helper—Bet. 25-45; light hswk., stay, $7. Edgewater 2215, bet. 9 and 4.

NURSEMAID—Expd. 2d flr. work; white; under 35; 2 children; other help employed. Liberal salary. 1039 Franklin-av., River Forest. Phone Forest 4544.

NURSEMAID—Wht.; 1 child; help hswk.; r., bath, $12-$14. Lon. 8500, Apt. 1817.

NURSEMAID—20-30, expd.; other help kept. Own rm., radio, $12. Ardmore 4680.

NURSE girl—20-35, wht.; expd.; baby 14 months boy 6; $15. Drexel 8888.

NURSEMAID—White, exp., 35-40; hotel apt.; 1 child; lt. ckg.; refs. Lincoln 2610.

WOMAN—For washing dishes and cleaning in bake shop. 2625 W. 43d-st.

THE TRIBUNE OFFERS SPECIAL LOW rates to persons advertising for positions. For further information stop at Want Ad office, Madison and Dearborn-streets or in the lobby of Tribune Tower.

Couples.

COUPLE—Work in rmg. house; clng. and decor.; sal. and 1 rm. apt. 6035 Drexel.

COUPLE to operate rmg. hse.—Furn. gd. refs. Call at 2336 N. Clark, betw. 1-3 p. m.

CPLE.—Cooking, hswk., driving. Must like. Children. Refs. $100. Midway 6817.

ELDERLY cple., expd., to manage sml. apt. rmg. hse. Call Mulberry 3568 after 6 p. m.

WOMAN—To take care of furn. apt. bldg. and do maid work. Husband to do the janitor work [may be partly empl.]; in exch. for fully furn. apt. and small sal. to start. Steady. Address L O 536, Tribune.

Clubs, Hotels, and Restaurants.

B/G FOODS, INC.
Young women, 18-32. Attractive opportunity to learn waitress work with national organization. Also an opportunity for those who want to learn salad, sandwich, and specialty preparation. Regular pay while learning. Full time or short hours. Interviews on Monday or Wednesday mornings. [2d floor.] 174 W. Randolph-st.

COOK—Exp.; ABBOTT HALL, Northwestern univ.; good salary; straight hours; exc. transp. 710 Lake Shore-dr. Del. 5700.

COUNTER work—Young woman for cafeteria work; some exp. helpful; good transportation; uniforms furn.; pleasant surroundings. Abbott Hall, 710 Lake Shore-drive. Delaware 5700.

DISHWASHER—White, experienced preferred. 2009 W. Montrose, between 2-9 p. m.

ELLIOTT'S have opening for high type young woman. Excel. working conditions; start $18. 534 West 55th-street.

FOUNTAIN GIRLS AND WAITRESSES
Permanent positions in your own neighborhood. Good starting salary with excellent opportunities for advancement to cashiers, sales clerks, fountain managers, various office positions, etc. Experience not necessary. Uniforms furnished. Apply Monday a. m. or write to
WALGREEN DRUG STORES
1958 Irving Pk.-rd. 3960 W. Madison.
6257 S. Ashland. 6300 Cottage Grove.
4000 Sheridan-rd.

FOUNTAIN girls—Exp.; So. side and loop stores; steady; opp. for advancement. Mr. Stephan, Liggetts, 150 N. State at Randolph

FOUNTAIN GIRL—Expd.; neat; steady work; new store. Stineway Drug System, 1201 N. Clark-street.

FOUNTAIN girl—Must have experience. Apply 2958 W. Madison.

FOUNTAIN, luncheonette girl—Expd.; sd. hrs. 2227 Wentworth, Vic. 9602.

FOUNTAIN girl—No exp. necessary. Call after afternoon. 1937 Howard-st.

FOUNTAIN GIRLS—EXPD.; STEADY. $18 WK. TO START. KENWOOD 4510.

FOUNTAIN girl—Exp.; 5 day week. Rivard Bros., 601 S. Clark-st.

FOUNTAIN-LUNCHEONETTE GIRL — EXP. B. Gold Drug, 1329 Wilson.

FOUNTAIN girl—Expd.; no lunches. Nowak Phm. Peterson cor. Cicero. Ap. 9 a.m.-2 p.m.

FOUNTAIN GIRL—Good pay; steady work. Sun Drug Store, 400 W. North-avenue.

FOUNTAIN GIRL. Expd., $18 and mls. Apply 101 E. Chicago.

GIRLS—We have 80 or so wholesome, sweet, slim kids bustling about Hitching Posts as cashiers and waitresses. We need 3 or 4 more. Our jobs are honeys. Pay is good: tips nice; meals, uniforms free. If you're happy where you are, stay or come to 2600 N. Clark or 5442 Lake Park. We'll train you.

GIRL FOR SALAD WORK. Apply 9:30 a. m. Carder's, 118 N. Dearbn.

GIRLS for cigar counter and soda fount. work. Expd. unnec. 113 E. Pearson-st.

HOUSEKEEPER — Married woman; small hotel; $20 mo. plus apt. 1500 E. 63d-pl.

MAID—White; small hotel. 1500 E. 63d-place.

SODA GIRLS—WAITRESSES. Expd.; good salary, meals, and uniforms furnished. Apply to store nearest your home. Adler Drug Co. 2065 N. Clark. 1039 Bryn Mawr.

SWITCHBD. oper.—Hotel exp.; marr.; furn. apt. in exch. for services. 5009 Sheridan.

WAITRESSES
Experienced counter waitresses preferred. Will consider applicants of good appearance without experience. Good wages. No night or Sunday work. Uniforms furnished. Apply to Mrs. M. Smith, MAIN FLOOR—RETAIL STORE.
MONTGOMERY WARD & CO.
619 W. CHICAGO-AV.

WAITRESSES
Exper. not essential. Permanent positions, day or evening hours. Uniforms furnished. Salary and meals while training. Apply
De Met's, 312 W. Madison

WAITRESSES — For permanent work in Evanston tearoom; must present neat appearance; 19-25 years of age; high school education; live north; substantial income guaranteed. Apply 1629 Orrington-avenue, Evanston, any weekday, 3-5 p. m.

WAITRESS—Yng., mar. pref.; exp. necessary; 7 a. m.-3 p. m.; no Sundays or holidays; $16 week., includ. meals. 565 Jackson-blvd.

WAITRESSES—No Sundays or holidays. Champlain Restaurant, 54 E. Monroe-st.

WAITRESS—Experienced; good wages; day work. 759 N. Cicero.

WAITRESS—$15 week; days; no Sunday. Howard Restaurant, 541 W. Lake.

WAITRESS—Experienced. Elizabeth's Restaurant, 815 N. Clark.

WAITRESSES, 2—EXPERIENCED. 1119 S. STATE-ST.

WAITRESSES — EXPERIENCED. GOOD SALARY. 1152 S. CANAL-ST.

WAITRESSES—Experienced. Apply 5460 S. Halsted-st.

WAITRESS—Middle age, for day work. APPLY 59 W. 63RD-STREET.

WAITRESS—Expd., at once; morning hrs. $15 wk. Rex Restaurant, 5966 W. Chicago

WAITRESSES—EXPERIENCED. Apply 1016 S. Michigan-av.

WAITRESSES—Neat, some exp.; good wages and tips. Apply 7856 Cottage Grove.

WAITRESS—DAY WORK; NO SUNDAYS; GOOD WAGES. 768 MILWAUKEE-AVE.

WAITRESSES—Age 25 to 35, experienced. Apply 4239 S. Halsted-st., Virginia 9175.

WAITRESSES—Experienced. Apply in person Piccanniny Barbeque, 1411 E. 53d-street.

WAITRESS—Expd.; days; $14-$15; good hours. Apply 207 W. 63rd-street.

WAITRESS—Neat, some exper.; good salary and days. 6705 Stony Island.

HELP WANTED—WOMEN.

Clubs, Hotels, and Restaurants.

WAITRESSES—[2]; to work at north shore's finest restaurant; steady; week-ends. Fireside Restaurant, Lincoln-Touhy-avenue.

YOUNG WOMEN
White, 19-35, for salesgirls, dish carriers, dish washers, and cooks' helpers. No experience necessary. THOMPSON'S RESTAURANTS, 350 N. Clark-st., Rm. 306.

Nurses' Registries.

REG nurse for hospital, $75+maint. O. B. floor supervisor, $110, mls., ldry. Reg. grad. and undergrads., immed placem. SHAY, 1008 N. RUSH [AT OAK-ST.]

REG. GRAD., UN-GRAD., INFT., AT ONCE. Acme Reg., 2832 N. Cambridge. Wel. 5586.

Saleswomen.

BRITANNICA JR.
has position open for a woman who has SALES ABILITY and who is capable of training and directing other women. Our careful training and supervision fits you for this very lucrative position if you have the capabilities. Draw, against earned commission. See LARRY LARIDON, Suite 1558, 20 N. Wacker-dr., cor. Madison.

IMMEDIATE OPENING.
Old established national organization has preferred priority positions open in Chicago, Gary, and Hammond due to increased business and expanding operations. Age 28-45; good education. Positions permanent in educational advisory division with fine opportunity for advancement. Above average percentage income. Give full particulars and phone number in first letter for personal conference.
ADDRESS S Y 154, TRIBUNE.

MORE MONEY BEING EARNED IN SELLING REAL ESTATE TODAY THAN ANY TIME IN LAST 12 YEARS.
Become independent by learning a profitable business which is again on the upgrade. We want women, 25 to 50 years. We furnish thoro training, leads, and utmost co-operation, including drawing account; liberal commission.
APPLY IN PERSON, ROOM 425. 111 W. WASHINGTON-ST.

LARGE CHICAGO CO.
making change in Chicago territory; splendid opportunity in educational service backed by radio advertising for woman who qualifies. Age 27-45; cultural background and desire for better than average income. Drawing account, bonus and commission. Write or call Miss Mildred Carpenter, 360 N. Michigan, 3d floor. Dearborn 8958.

HOSPITAL PLAN ENROLLERS.
The Pioneer and most comprehensive hospital, doctor bill, and surgeon fee plan requires five lady field representatives. We teach you a fine and profitable profession. Liberal com. and monthly bonus. Call bet. 10 a. m. and 1 p. m. R. 1505, 37 W. Van Buren-st. Ask for Mr. Smith.

PAY ROLLS ARE INCREASING! Now is the time to get started in a business of your own. We supply a line of cotton and silk dresses, hose, and lingerie, on consignment. Comm. Call Cen. 2753 for appt. Miss Mock.

CATHOLIC Men and Women—Exceptional opportunity with leading Catholic Monthly. Generous commission and bonus. Church cooperation. Extension Magazine, 360 N. Michigan-avenue, 4th Fl.

DRUG CONCERN [wholesale and retail]—Incl. vitamins. Will help woman establish business at home or loop office. No investment. Comm. basis. Particulars at interview. 1632 Stevens Bldg.

FIVE WOMEN—To distribute samples and take orders for Watkins Products. No investment, no deliveries. Salary and bonus. Apply 810 W. 76th-st., or 2220 N. Western.

3 WOMEN—Live premium deal; $10 salary plus comm. Midwest Publishing Exch., 318 W. Randolph, R. 500. Apply 8:30 a. m.

SOLICITORS—Sell child's home portrait and 8x11 album for 50c. Pays you 75c per address. Marshall, 162 N. State.

SELL MAISONETTE FROCKS from your home. Comm. No exp. nec. Whi. 6674.

FAST SELLING ladies', men's wear for increased profits. Percentage. Cent. 3375.

SELL Famous Massachusetts Birthday Card asst. Com. Boulevard Art, 218 S. Wabash.

SELL BIRTHDAY EVERYDAY CARDS. Big commission [illegible] 30 E. Adams

CHRISTIAN woman—Prot.; relig. edu. work; guar. inc. com. Address S Y 157, Tribune.

Miscellaneous.

ELEVATOR OPERATORS
Young and attractive for steady employment in loop specialty shop. Apply Room 322, 58 E. Washington-street.

GIRLS, 16 TO 18 YRS.
for pleasant, interesting work; good pay; exper. unnecessary. Apply Mrs. Anderson, 417 S. La Salle, before 11 a. m.

GIRL—Over 25; for fountain work; experience not necessary; willing to work; steady. Silberman Bros., 8911 S. Loomis.

LADIES—18-35; to distribute samples "Watawax"; steady work; no exp.; salary $15. Thompson Distributing, 4 N. Cicero-av.

GIRLS—TO FOLD DIAPERS. 5816 S. WESTERN-AVENUE.

Employment Agencies.

TUCKER PERSONNEL
120 S. La Salle-st. Suite 963.
High School Graduates Register Now.
Fast Steno.—Teach Legal; 5 Da....$115
Secy. to Editor—5 Da.; Mich.-av....$110
Steno.—Sml. Office; La Salle-st....$110
Secr. to Factory Sup.—5 Da....$98
Lite Steno.—Personnel Dept.; Mich.-av....$90
Lite Steno.—Detail; Under 25 Yrs....$90
3 Steno.—Gd. at figs.; beg. exp., s. s....$85-$90
7 Stenos.—Gd. Rel. Cos.; Un. 24....$80-100
Lite Steno.—Teach Dict. Cr. Dept.; 5 D....$90
Beg. Stenos.—Start as Messengers; Lp....$75
Steno.—Teach Ediphone; Nr. No....$80-100
Stat. Clk.—Coll. Teach Comp.; Lp. up to $100
Asst. Bkkpr.—Gd. Typist; Mich.-av....$100
Bkkpr.—Write Own Letters; 1 Girl Of....$110
2 Payroll Clks.—Some Typing Comp....$100
Clk.—Bkkpg. Exp.; S. W. 5 Da....$85+
10 Typ.—Gd. at Figs.; Will Teach....$80-$85
Fast Typist—Purchase Order Dept....$90-$110
Comp. Oper.—Some Typing; Temp....$4 per
Typist—Ditto Work; Loop....$85-$90
Accts.-Payable; Some Typing; 5 Da....$85
Order Desk Clk.—No Typing; 5 Da....$85
File Clk.—No Typing; Some Exp. S. S....$85
Openings for Many Begs.
No Experien. Necessary; Some Typing.
Central 3663.

RECEPTIONIST, $90
23 TYPISTS, LOOP, $70-$110
STENOS.-SEC'YS, LOOP, $75-$160
Ediphone oper. $110 | Comptometer op. $100
Billers $110 | Asst. bkpr $95
BEGINNERS, $75
FOR ALL TYPES OF OFFICE WORK. FACTORY WORK, NO EXP. NEEDED.
Packers ...$23 | Punch press ...$20
Hotel maids ...$20 | Mailrm. ...$18
Drill press ...$20 | Assemblers ...$18
Table makers ...$20 | Solderers ...$18
BUREAU
25 E. JACKSON, 16TH FL.

UNITED AGENCIES
Secretary, Clearing ...$130
Secretary, 5 days week ...$110
Stenographer, 5 days ...$85-$110
Natl. Cash Reg. bkkpr. ...$100
Ediphone operators ...$110
Comptometer operators, beginners ...$75
Clerk, type statements, bank ...$100
Receptionist, some typing ...$80
5 switchboard opers., loop ...$80-$100
Part time steno.-bkkpr. ...$60
Advertising agcy. typist ...$80
25 page girls ...$80
Light factory girls, no exp. ...$85-$100
209 S. STATE RM. 1408

BOOKKEEPER, Accts. payable ...$100
10 Stenos ...$100 | Begin. File ...$75
Steno.-bkkpr ...$90 | Swbd. hotel ...$75
Asst. bkkpr ...$90 | Policywriter ...$95
Invoice clk ...$75 | Typist biller ...$80
Begin. steno ...$17 | Genl. office ...$95
Comp. oper ...$100 | E. F. oper ...$95
20 Typists ...$18 | 8 Inspectors ...$18
Genl. Fact. Days-Nites, $18
Fl. hskpr ...open | Hotel maids ...$70
Cleaning women $60 | Hosp. maids ...$60 B.
Drill press ...45c | Punch press ...50c
Coil winders ...50c | Assemblers ...45c
Packers ...45c | Power mach ...$20
Stockroom ...$18 | 2d Cook ...$80 R.B.
ROYAL, 37 W. JACKSON-BL.

3 BANK TELLERS ...$115
2 STENO.-BKPRS.—Finance exp ...$110
7 STENOS.—Any gen. exp ...$110
STENO.-SWBD.-GEN. OFF.—Loop ...$110
BURR.-BKPRS.—I. B. M. OPRS ...$110
4 TRANSIT OPERS ...$100
3 BKPRS.—Exp. or will train ...$100
YG. STENO.—Cas. ins. pf.; loop ...$90
TYPIST—Good at figures, ins., loop ...$90
BEGINNERS—H. S. grads., 17-22 ...$70-$85
Financial, 111 W. Jackson

STENO.CLERK—Exp'd, N. W ...$25
3 Typist, ledgers, yg., attr., W...$25, Bonus
F. C. Bkkpr.—accounting educ ...$30
Biller-Type, W. ...$23 | 2 Compt.-Type ...$25
Beg. PBX-Type $20 | Lite Steno, 7 hrs. $20
Hotel. PBX ...$85 | Hotel Bkkpr ...$100
FACTORY GIRLS, 35c-50c.
Hotel Maids, white or col., no exp. needed.
NORTH SIDE CONSOLIDATED, 1001 LELAND-AV.

TANNER PERSONNEL SERVICE.
COLLEGE GRAD.—Learn ins. underwriting.
3 EDIPHONE OPRS.—5 day week; loop.
2 POLICY WRITERS—Fire or casualty exp.
2 TYPISTS—Lp.; 5 day week.
STATISTICAL TYPIST—Temp. Field Bldg.
LEGAL STENOS.—Temp. and perm.
2 JR. STENOS.—FIELD BLDG.
2349 FIELD BLDG. 135 S. LA SALLE.

ASST. BKKPR., ACCTS. REC ...$100
ASST. BKKPR.-TYPIST, 5 da. wk ...$90
10 FILE CLKS., Expd. and Beg ...$15-20
DICTAPHONE OPRS., Loop & West ...$110
TYPISTS, Temp. and Perm ...$17-23
STENO.-SECY., N. W., 5 Da. Wk ...$25
STENO., 5 DAY WK., SOUTH ...$130
STENO.-CLERICAL, 5 DA. WK., Loop. $96
RAHN-MARTIN. 7 SO. DEARBORN-ST.

MANY GOOD POSITIONS OPEN.
STENOS.-SECTYS ...$80-$125
TYPISTS, LOOP ...$75-$110
SWITCHBD.-TYPISTS ...$80-$110
BEGINNERS, H. S. and college grads.
Occupational, 310 S. Michigan

WHITE-COL. housemaids ...$12-$15-$18-$20
Part-time PBX ...$37 | Scrub maids ...$35
Col. hotel maids, $50. Elite, 57 E. Oak.

COOKS—nurses—hotel—restaurant—chauffeurs—garage. E. WHITE, 64 E. Walton.

HELP WANTED—WOMEN.

Employment Agencies.

HIGHEST PAY OFFERED BY O'SHEA

OFFICE HELP:
F. C. BKKPR.-Off. mgr.; 32-40..$175
SECRETARY—Attr.; age 25-30.. 140
STENO.—Rapid 130
2 STENOGRAPHERS—Loop 120
SWBD. OPR.—Rapid typist 100
F. C. BKKPR.-Steno—North 100
3 STENOGRAPHERS 100
STENO.-DICT. OPR. 90
STENO.-KEY SWBD OPR. 85
ASST. BKKPR—West 110
EDIPHONE OPR.—Loop 100
BKKPR.—Loop 100
TYPIST-BILLER—Northwest 95
COMPT. OPR. 110
STENOGRAPHER—Age 23-25 110
2 ASST. BKKPR.-TYPISTS 100
STENO.—South; young 100
PAYROLL CLERK—Age 25-27 95
2 TYPISTS-BILLERS—Rapid 95
ACCTG. CLERK—Gd. at figures 85
STENO.-SWBD. OPR.—South 85
3 STENOS—Young; loop 80
STENO.-CASHIER—South 80
2 GEN. OFF. CLKS.—5 day wk. 75

FACTORY GIRLS:
NO EXPERIENCE DAYS-NITES
HIGH SCHOOL GRADUATES
SEE US FOR FACTY. WORK.
DEFENSE—18-40 yrs.; 140 lbs..$22.50
DEFENSE—18-29 yrs. ...to 67c
DEFENSE—18-40; quick raises ...35c
DEFENSE—17-20; lrn. pow. mach. operating ...bonus and 35c
TALL GIRLS—Packing ...43c
CANDY PACKERS ...39c
TALL GIRLS—Strong ...45c-50c
EXPERIENCED
GORDON FEEDERS ...50c
KICK PRESS OPRS. ...45c
RADIO WIRERS-SOLDER'S. 45c-50c
BINDERY ...45c-50c
AIR BRUSH OPRS. ...Start 45c
CORD BRAIDERS—W. El exp. 65c
ARMATURE WINDERS ...to 70c
POW. MACH. OPRS.— Chenille and gen'l. exp., $16 and up

HOTEL-REST.-SALES:
150 GIRLS-WOMEN
LEARN—Cashiering, Sales, Hostess, Hotel and Defense cafeteria work.
2 READY-TO-WEAR MGRS. ..$150 mo.
5 SPECIALIZED SALES—Pm., $20 com.
2 DEMONSTRATORS—Perm. $22.50+%
DENTAL ASSISTANT ...$18 wk.
HTL. SWBD. OPR. ...$80 mo.
2 SALESGIRLS—No exp.; wholesale millinery ...$18 wk.
ASST. CASHIER—Days ...$20 wk.
50 GIRLS-WOMEN—Natl. org. will train.; perm. ...$19 wk.
2 STOCK GIRLS—No exp. ...$15 wk.
3 MAIL CLKS.—5 day wk.; 18-21 $18
25 GIRLS-WOMEN—Age 18-35; defense cafeteria; 5 day wk.; no experience nec.; mls., uniforms and $18-$22.50
5 WOMEN—Pastry dept.; no exp. nec., no Sun. or hol. ...$18.50 m. and u.
10 NURSES AIDS, $50-$60 bd. and ldry.
"Twentieth Successful Year"
O'SHEA
EMPLOYMENT SYSTEM
64 E. Jackson Cor. Wabash

MOLENE
SUITE 1230. 105 W. ADAMS.
Personal sec'y, loop ...$130
Legal steno., loop ...$130
Stat. typ., loop, permanent ...$125
Sec'y, N. W., 5 days ...$120
File clerk, N. W., 5 days ...$110
Legal steno., keyboard, loop ...$125
Legal steno., Jewish pref., loop ...$120
Sec'y, good figs. S. W., 5 days ...$120
Steno.-sec'y, mfg. exp., loop ...$115
Sec'y, personnel mgr., loop ...$115
Steno. P. B. X., loop ...$110
Typ., gen'l offc., good at figs., W. S. ...$110
Sec'y sales prom. mgr., loop ...$110
Steno., tech. dictation, S. W. ...$110
Bkkp., light steno., loop ...$100
Typist, W. S., 5 days ...$100
Office Device Operators
Comptometer opr. loop ...$110
Ediphone opr., near loop ...$110
Tab. key punch, hd. dept., loop ...$110
Moon Hopkins biller, 5 days, N. W. ...$110
Compt. opr. N. N. S. 5 days ...$100
2 Compt. oprs., N. S. 5 days ...$100
Dictaphone opr., 5 days, loop ...$100
Burroughs bkkp., 5 days, loop ...$100
Clerks, good penmen, S. S., 21-24 ...$90
P. B. X. very light steno., loop ...$90
Perp. inv. cost work, S. S., 5 days ...$90
2 Page girls, attr., loop ...$80
MANY TYPING POSITIONS
Laboratory tech., X-ray exp. ...$110

LEGAL STENO., $120
Steno.-Asst. Bookkpr. $100
Beginner Setnos. ...$18-20
Steno., North Side ...$115
Bookpr.-Cashier, $100
Comptometer-Pay Roll ..$20
Office Clk., Gd. Figures ...$20
Bookkpr.-Typist, West ...$25
Statistical Typist ...$110
Typist and Biller ...$90
3 A1 Typists ...$80-95
Payroll Clerk, West ...$90
Acctg. Dept. Asst ...$22
February Graduates!
SPECIAL CONSIDERATION GIRLS, JUST OUT OF SCHL. FINE FIRMS.
Glader Corporation
110 S. Dearborn-st., 4th Flr.

DAVIS PERSONNEL
ACCTG. CLERK, 21-27, loop ...$125
COMPT. OPER.-TYPIST, 21-25, loop ..$115
DICTAPHONE OPRS. [3] 2 perm., 1 temp. Loop and near North ...$95-$150
ACCTS. REC. CLK., 25-33, loop ...$100
TYPISTS, 17-30 yrs., all locat. ...$85-$100
TYPIST-STENO., 19-25, oppty. learn switchboard, 5 days ...$85-$90
BEGINNERS, typists, stenos., file clerks, office girls, comptometer oprs ...$70-$75
FEBRUARY GRADS.
Get your position now to start work after graduation. Hours daily to 6 p. m. Saturday to 3 p. m. No registration fee.
7 S. DEARBORN RM. 1206

50 Stenos., $100-$135
35 Beg. Stenos., $65-$100
15 BKPR.-TYPISTS—Exp ...$100-$125
25 TYPISTS—40 HR. WK ...$65-$95
STENO.-SEC'Y—MFG. CH'GE OFF. $125
Typist-comptom. $90 | Burr. bkprs ...$30
10 TYPISTS—ASS'T BKKPRS ...$90-$115
Sw'bd-typ. $75-$110 | Cashier ...$22
Steno., ad. agy. $120 | Office cl'ks ...$75
Comptom. opr. $115 | Dictaph. oper ...$90
MOON HOPKINS BILLER ...$110
Rem.-Ran. bkpr. $25 | File clerk ...$16
30 FACTORY GIRLS
NO EXP., 18-25, $18
DEMONSTRATORS—Under 40 ...$20+
Drill press. 40c-50c | Groc. clerk ...$18
Punch press. 40c-50c | Bus girls ...$14+
10 CASHIERS—REST ...$15-$22
Check rm. girl. $75 | Cooks ...$15-$22
Hotel maids ...$65 | Counter ...$15
Shay, 30 W. Washington

SINCLAIR-MASTERSON
[2] STENOS., ADV. AGENCY ...$90-$110
STENO.-SOME DICTAPH., So. ...$110
4 STENO.-SEC'Y, lp., N.W., S.W. $90-$110
STENO.-CREDIT DEPT. loop ...$95
STENO., LA SALLE-ST. ...$90
2 STENO.-BEGINNERS, N. W. ...$65
ORDER CLERK, adv. agcy., rad. dept. $115
2 BKPRS., adv. agcy. exp ...$95-$125
DICTAPH. OPER., 5 day wk ...$90
CIRCUL. DEPT., clk. and typ ...$95
BURROUGHS BKKPR ...$110
COMPTOMETER OPER., S. W. ...$90
3 TYPISTS, loop ...$80
3 MESSENGER girls, loop firms ...$65
310 S. MICHIGAN. ROOM 1749.

10 TYPISTS, $90
Burr. Calcu. ...$110 | Genl. Office ...$80
Begn. Steno. ...$90 | Steno., Loop ...$100
Compt. Opr. ...$106 | File Clerk ...$18
Asst. Bookpr. $100 | Beg. Compt. ...$85
Girls, to train insurance office ...$70
AMERICAN
20 West Jackson. Room 1409.

NORTH SIDE EMPLOYMENT
4802 BROADWAY.
3 typists ...$80 | Office beg ...$17
Gen. 1 grl. off. $18 | S. b. recept ...$20
Asst. book ...$18 | Moon Hop. biller. $25
Apt. couple, hskpr. and maint ...$100, apt.
Col. hotel maid ..$52 | Hotel swbd ...$55
Factory girls, yng., no exp ...$16

REDFIELD PERSONNEL
STENO.-SECTY., 1 girl office ...$115
STENO.-DETAIL, loop, 5 day wk ...$100
TYPIST-DETAIL ...$90
Beginner clerks and typists [10] ...$60-$80
MOON HOPKINS biller ...$95
COMPTOM. OPER., 5 day week ...$95
5 S. WABASH. SUITE 1511.

4750 BROADWAY
FACTORY. HOTEL MAIDS.
HOSPITAL. SALES.
OFFICE. REST. HELP.
UPTOWN EMPLOYMENT BUREAU.

Business Woman's Exch.
OFFICE POSITIONS EXCLUSIVELY.
105 W. MADISON-ST.

HELP WANTED—WOMEN.

Employment Agencies.

"MONARCH"
CHICAGO'S BEST AGENCY
F. C. BOOKKEEPER-TYPIST ...$125
F. C. BOOKKEEPER ...$110
M. H. BILLER—5 days ...$110
N. C. R. BOOKKEEPER ...$100
BURROUGHS BOOKKEEPER ...$100
I. B. M. BILLERS ...$85
REM. RAND-KARDEX—5 days ...$85
E. F. BILLERS ...$80-$100
RECORD CLERK ...$90
STENOS., $75-$140
STENO-SECY.—Leave city ...$140
STENO.—Advertising Co. ...$125
STENO.—Personnel Dept. ...$100
RECEPTIONIST—Under 30 ...$100
SWBD. OPR.—2 position ...$110
EDIPHONE OPRS.—5 days ...$100
COMPTOMETER OPRS ...$80-$110
TYPISTS—Gen. office ...$75-$90
PBX-TYPIST—Near loop ...$90
BEGINNERS—All lines ...$70-$80
GIRLS
MARRIED. SINGLE. DIVORCED.
WOMEN
17 TO 40 YEARS OF AGE FOR FACTORY WORK
No Experience Required
MANY OF OUR GIRLS ARE EARNING MORE THAN
$20 Per Week
25 Girls, S. S., No Exp., 53c
TUNE IN WCFL AT 7:15 TUES. EVES.
"MONARCH"
19 WEST JACKSON-BLVD.

STENO.-SECY., $125
STENO.-SECY.—Personnel Dept., $110.
STENO.-SECY.—Defense Plant, $110.
STENO.-KEY SWITCHBOARD, $90.
50 STENOS.—All locations, $75-$90.
2 JR. ACCOUNTANTS, $110.
3 COMPTOMETER OPERS., $95-$110.
20 Typists, $75-$90
TYPIST—Knowledge Bkkpg., $90.
CASHIER BOOKKEEPER—Loop, $90.
EDIPHONE OPERATOR, $100.
BURROUGHS Oper. on Transcripts, $85.
PAGE GIRLS, $70.
H. S. GRADS.—No exp. needed $65-$80.
Steady Factory Jobs
Girls—Women—Age 17-45
BEGINNERS and EXPERIENCED.
Earn $14-$24—Start Today
Assemblers. | Labelers.
Solderers. | Packers.
Punch Press. | Inspectors.
Coil Winders. | Bindery Girls.
20 GIRLS, no exp., wrap candy, $16-$18.
15 Factory Girls, Nites, $18
10 POWER sewing mach. opers., $16-$22.
Hotel-Hospital Maids
NO EXP NEEDED, STAY OR GO.
30 Out-of-Town Girls
LEARN FACTORY or HOSPITAL WORK.
ALL TRADES
343 South Dearborn, 4th Fl.

23 STENOS., $85-$115
MOST ARE 5 DAY WEEK.
STATISTICAL CLERK, 5 DAY WK., $110
I. B. M. BILLER, 5 DAY WK., $100
COST CLERK, PRINTING EXP., $100
19 TYPISTS, $85-$100
TYPIST, GENL. OFC., 5 DAY WK., $100
DETAIL CLK., GD. HANDWRITING, $100
BEGINNER TYPISTS, $85
BEGINNER STENOS., TYPISTS, $65-$75
Girls—Women
HUNDREDS OF JOBS. MANY IN DEFENSE PLANTS.
Learn Assembling, $16 plus bonus.
Punch press ...50c | Bindery ...50c
Solderers ...50c | Cookie packers ...$18
Power Mach ...$22 | Coil winders ...50c+
Learn Meat Packing, 45c.
Kick and Drill Press, 50c plus.
Steady Jobs, Days or Nites
Cook ...$20 bd. | Fountain girls ...$18
Sandw. grill ...$18 | Prac. nurse ...$75 bd.
Tray girls. $47 r.b. | Hsp. hsekpr ...$50 bd.
Nurses aid ...$75 | Laundry ...$60 bd.
Hosp. maids. $50 bd. | Cashier, nites ...Open
Hotel maids ...$63 | Pastry, out of city.
Co-Operative
EVERY JOB GUARANTEED
6TH FLOOR, 220 SO. STATE

Secretary-Steno., $150
Ediphone ...$110 | Key punch ...$100
Compt. oper ...$110 | Statis. clk ...$120
Steno.-bkpr. ...$115 | G. O. clerk ...$90
High School Grads.
Register Immediately for
BEST JOBS
GIRLS
17 TO 40 YEARS OF AGE
WOMEN
ALL TYPES AND KINDS OF WORK.
Loop, 28 E. Jackson

GOOD OPENINGS
SECY., good at figures ...$150
OFFICE SUPERVISOR, bkpg.-clerical ..$130
GOOD STENOS., sev'l openings ...$120
BKKPRS., accounting pay roll exp ...$120
STOCK Record clerk, acctg.-bkpg. $100-$108
DICTAPHONE OPERATOR ...$90-$110
STENO., southwest, 5 day ...$100
KEY PUNCH operator ...$100
SECRETARY, personnel ...$100
RECEPTIONIST, swbd.-typing; attr. $97.50
ASST. BKKPR., typing ...$90
STENO.-compt., billing ...$86
SWITCHBD., clerical ...$86
TYPISTS ...$86
2 TRAINEES, young, attr ...$75
Special attention is given to mid-year high school graduates. Register with us now.
Selective Placement Counsel
2108 Merchandise Mart

WADDELL-WINN
PATENT LAW Steno.; loop ...$125
STENO: small office; Field bldg ...$125
STENO.-Dictaphone; 5 days ...$125
STENO.; gen'l office; loop ...$100
COST CLERK; some typing; nr. S ...$22.50
TYPIST; 5 days ...$100
2 POLICY Writers; loop ...$20
TYPIST; Northwest ...$22
ASS'T BKKPRS.; defense ...$25
RECEPTIONIST; yng.; gd. at figs.; lp ..$20
SWBD. OPR.; some typg.; over 30; lp. $18
BEGINNER STENO.-Typ.; La Salle-st. $80
2 STENOS.; nr. North; beginners ...$18
TYPIST; defense; south ...$100
STENO.; nr. Univ. of Chgo ...$100
TYPIST; some bkkpg.; loop ...$85
ORDER CLERK; billing; loop ...$85
ASS'T BKPR.; some typing; nr. north ..$20
SUITE 648. 1 N. LA SALLE-ST.

BKPR., N. C. R., $100 | steno.-biller ...$25
Dict. oper ...$110 | Compt. oper ...$90
Typist learn Burroughs biller, $68.
25 TYPISTS, $18-$20.
Gen. hswk., $15-$20. Hskpr., $17 apt.
Prac. nurse, $20-$25. Nurse & 2d md., $18
HOME ECON. GRAD., INDUS. CO., OPEN.
DIETITION, CAFETERIA MGR., OPEN.
Nurse aids, 8 hours, $52.50, mls., ldry.
Hosp. ldy., $60 mls. | Hosp. tray ...$55 mls.
Hosp. maids ...$50 | Hotel maids ...$63
Chef ...$30 | Hosp. cook ...$70 r.b.
Cashier ...$16 | Waitresses ...Top
Fountain and bakery girls ...$70-$85
SHAY, 1009 N. STATE

POSTING Clerks—Longhand ...$15-$18
Typist-Policy Writers; 19-28 ...$18-$20
Typists; rel.; swbd. op., clk.; 19-28. $75-$90
Order Dept. Clerk-Typist; 19-28 ..$90-$100
Compt. Oper.; 20-28; 5 day week. $90-$100
Steno.; rel. swbd.; busy bd. 22-30. $95-$100
Steno.-Sec.; 22-30; Indiana dist ...$25
Steno.-Clerk; 23-28; acctg. dept. 5 da. $110
Steno.-Clerk; 21-28; sales dept ...$85-$100
UNIVERSAL PERSONNEL, 28 E. Jackson.

CORBOY-CALVIN
STENOGRAPHERS-SECRETARIES. $18-$30
TYPISTS, RAPID ...$18-$25
EDIPHONE OPERS., 5 day week ..$90-$110
E. F. BOOKKEEPER, Loop ...$115
ASST. BKKPRS.-CLERKS ...$18-$25
FILE CLERKS—BEGINNERS ...$65-$70
BEGINNERS—HIGH SCHOOL GRADUATES
20 W. JACKSON, ROOM 1508.

ASST. BKKPR.-STENO., loop, $100; EDIPHONE OPER., $100; TYPIST, order dept., $90; TYPIST, policy exp., $85; ACCTG. DEPT. CLK., $90; STENOS., $20-$25. Free registration. No advance payment. American Railway Bureau, 11 S. La Salle-st., Rm. 1105.

Stenographer ...$30 | Inst. cook ...$75 B.R.
Steno., beginner. $20 | Chef, Jewish ...$30
Errand girls ...$15 | Dining rm ...$65
Hosp. elev ...$60 B. | Facty., no exp ...$16
Parlr. maids. $40 BR | Hosp. maids ...$60 B.
BUSCH AGENCY, 184 W. Washington.

EVANS SERVICE. 8 S. DEARBORN.
STENO.-SECY ...$120.00
BUR. BKKPR ...$110.00
ELLIOTT FISHER BILLER ...$100.00
10 TYPISTS, beg. and exp ...$18.00

OFFICE HELP—BEGINNERS-EXP.
Typists-Stenos.-Gen. Ofc ...$15-$25
RELIANCE [Miss Young], 32 N. STATE.

HELP WANTED—WOMEN.

Employment Agencies.

10% of Paid Fee Free in U. S. Defense Stamps
Save on Job Cost!
Save for Yourself!
Save for Your Government!
10 Stenos., Loop, $135
15 Stenos., 5 day week ...$85-$110
Steno.-dictaphone operator ...$105
Steno.-credit dept.; loop, 5 days ...$95
3 Dictaphone operators, 5 days ...$110
Typist, Insurance Exchange ...$90
Full chg. bookkeeper, loop ...$110
Asst. bkkpr.-light typing, So ...$110
Compt. opers., begin. and exp ...$75-$110
3 Key switchboard-typists ...to $85
3 Typists-billers ...$80-$90
Beginner bkkpr., excellent opp ...$75
Statistical clerks; no typing, with and without bkkpg. background ...$75-$90
Longhand biller, good future ...$70
2 File clerks; ins., loop ...$65 start.
Many positions for beginners, typists, stenos., file clerks, bookkeepers, compt. opers., etc.
Punch Press Oprs., $21
Learn Power Mch., 40c+
Learn Candy Wrk. 40c+
Light Factory, $16-$25
Cashiers; night, young ...$18 M.
Fountain girls, no Sunday ...$18 M.
Pantry ...$18 M. | Hotel maids ...$65
Counter girls $16 M. | Convent cks. $50 r. b.
Hosp. maids ...$60 | Hosp. diet kit. $65 M.
Hosp. ldry ...$70 | Hosp. waitr'es. $65 M.
Out-of-Town Girls
WE CAN PLACE YOU, TOO
EVERY JOB GUARANTEED
CADILLAC
"THAT FRIENDLY AGENCY!"
5TH FLOOR, 220 S. STATE

—TRIANGLE—
EDIPHONE, 5 DAYS, $100
COMPTOMETER OPR., TYPIST, west. $125
BILLER, Moon Hopkins ...$110
DICTAPHONE STENO., So. West ...$110
DICTAPHONE STENO., No. West ...$100
SECRETARY STENO., Mfg. West ...$130
3 TYPISTS, RAPID, $100
40 STENOS., all locations ...$80-$115
SECRETARY, STENO., Cicero, Ill. ...$110
STENOGRAPHER, legal exp., loop ...$110
3 SECRETARIES, near loop ...$100
BOOKKEEPERS, several ...$90-$110
FILE CLERKS, LEARN, $70
Beginner comptometer, type ...$80
Bookkeeper, accts. rec ...$100
Begin. stenos ...$80 | Bank girls ...$75
Typist, biller ...$85 | Correspondent ..$100
Comptometer ...$90 | Swbd. typist ...$80
6 stenos., loop. $100 | Asst. bkkpr ...$85
Steno., south ...$110 | Bkkpr., steno ...$90
E. F. bkkpr ...$95 | 3 dictaphone ...$90
Key switchboard. $85 | 8 gen'l office ...$75
GIRLS
FOR DEFENSE
EARNINGS $16-$20
During training period. No experience required. Learn inspection work, packing and wrapping and general factory work.
MANY OPENINGS
for experienced girls in all lines of work at highest wages.
TRIANGLE
25 EAST JACKSON-BLVD.
KIMBALL BLDG., 13TH FLOOR.

STENOGRAPHER-secty. to executive—Age 22-25; Mich.-av.; 5 day wk ...$100
STENO.—Large Co.; 5 day week ..$90-$110
STENO.—No exper. required ...$75
TYPIST-FILE CLERK—Loop; 5 days ..$75
TYPIST—Write invoices ...$80
ASST. BKKPR.—Age 19-22; small Co. ..$80
GEN. OFFICE CLERK—Age 18-24 ...$80
CLERK-TYPIST—Traffic dept ...$75-$85
EDIPHONE OPER.—Some exper ...$100
BEGINNER-FILE CLERK—Age 18-21; no exper. needed; loop; start ...$65-$75
TYPIST—Learn Burroughs bkkpg ...$75
NEAT PENMAN—Age 19-22; loop. $18 wk.
MULTIGRAPH OPERATOR ...$110
STOCK ORDER FILE CLERKS—Age 18-24; no exper. needed; start ...$65-$70
ADDING MACH. OPER.—Clerks ...$75
25 Office Girls—Age 18-28; 6 mo. or more office exper.; typing, filing large loop Co.; starting salaries. $70-$125
75 FACTORY GIRLS
MOSTLY DEFENSE WORK, WITH OR WITHOUT EXPERIENCE.
Regardless of experience, see us today.
SALARIES, $14-$30 WEEK
Cafeteria counter girl—Defense plant. Hostesses—Cashiers — Food checkers—Bakery—Delicatessen Sales girls. 15 Laundry and Hospital jobs.
PROGRESSIVE
11TH FLOOR. 202 S. STATE.

TYPIST-BILLER, lite steno., adv., loop. $125
F. C. BOOKKEEPER—Loop ...$110
STENO.—Young, La Salle-st. ...$90
STENO.—Michigan-av., 5 days ...$110
2 LEGAL STENOS.—La Salle-st ...$108
2 STENOS.—North ...$22.50-$25
STENO.-EDIPHONE—Near North ...$108
COMPTOMETER OPER.—South side. $108
RAPID TYPIST—Clearing ...$22
Many Typist Jobs, $65-$85
15 INSPECTORS ...50c+BONUS
20 FACTORY GIRLS
No exp. necessary, day or nites. 40c-45c
ELEVATOR OPER.—No exp ...$55 B
HOTEL SWITCHBOARD—Office, north. $75
10 Single Needle Opers., $24
15 INSPECTORS—No exp ...45c
10 DRILL PRESS OPERS ...50c
6 COIL WINDERS—1 month exp ...45c
RADIO WIRERS ...52c
SALES GIRL—Infants' wear ...$18
Und. gr. nurse. $70B | Saleswoman ...$16
HOTEL, REST., HOSP. JOBS.
Hotel cleaning maids—No experience ...$60
Hosp. tray ...$55B | Hosp. kitchen ...$50B
WABASH
TOP FLOOR. 202 S. STATE.

F. C. BKPR.
REAL ESTATE EXP., $130-$150.
MULTIGRAPH OPR., Vacuum ...$100-$130
F. C. BKPR.-STENO., 1 girl off ...$110
STENO.-SECY., south ...$120
STENO.-SECY., Mdse. Mart ...$110
STENO.-SECY., editorial exp., 5 da ...$100
A-1 STENOGRAPHER ...$105
LITE STENO.-CLERICAL ...$90
STENO., La Salle-st., 1 girl office ...$90
STENO.-RELIEF SWBD ...$90
STENOS., beginners or lite exp ...$80-$85
DICTAPHONE OPR., 5 days ...$110
COMPTOMETER OPERATOR ...$90
E. F. BKPG. MACH. OPR ...$90
TYPISTS-BILLERS, loop and south. $75-85
TYPIST-ASST. CASHIER, attrac ...$85-$90
BEGINNERS OF ALL KINDS.
CRAIG AGENCY
209 S. STATE-ST. 7TH FLOOR.

UNDERWRITERS—Cas. and fire, so ...$150
STENO.-SECY.—Constr., Bd. of Trade. $125
STENO.-SECY.—1 year exp., attr ...$110
STENO.—Small off., 1 yr. ins. exp ...$100
STENO.—Policy writer, auto ins ...$100
BEGINNER STENO.—No bkkpg., loop. $85
DICT.-SECY.—Loop, good hours ...$110
COMPTOM. OPER.—All operations ...$25
CANCELLATION CLK.—Loop ...$25
TYPIST—A-1, learn dictaph ...$22
POLICY WRITER—Fire and casualty. $110
TYPIST—2 years exp., loop ...$90
BEGINNER TYPIST—Good hrs., loop. $80
GENL. OFFICE CLK.—South ...$80
BEGINNER, GENL. Off. Clerks ...$75
Helen Dobbs, 175 W. Jackson

SECRETARY, 25 to 30 years ...$120
SECRETARY, No S. Hand nec ...$110
STENO., 5 day wk., North ...$110
RECEPT., 20-25 yrs., some coll ...$95
I. B. M., key punch, young ...$110
ASST. BKPR., typist, West ...$110
STENO.-SECTY., good at detail ...$125
SECRETARY, legal exp ...$120
STENOS. AND STENO.-SECTYS. $100-130
COMPT. OPER., young, West ...$110
TYPIST, 50 w. p. m., W ...$100
A. J. McCOY & ASSOC., INC.
140 SO. DEARBORN, SUITE 1130.

OFFICE GIRLS
OUR TOTAL FEE IS 15% ONLY.
4 SWBD. OPER ...$75-$90
F. O.—N. C. R. ...$90
STENOGRAPHER, LOOP ...$90
SECRETARY TO HOTEL MGR ...$100 mls.
MANY OTHERS NOT LISTED.
Modern Employment Service, 879 N. State.

ARROW EMPLOYMENT
20 W. Jackson. Rm. 1612.
GIRLS, WOMEN, 16 TO 40
FACTORY WITH OR WITHOUT EXP.
CASHIERS ...$20 | FILE CLERKS ...$17
HOTEL AND RESTAURANT JOBS OPEN.

SWITCHBOARD OPERATOR—W. S. $70-$75
Sales girls ...$18 | Factory girls ...40c
Hotel maids ...$50 | Col. power mach ..35c
Col. tray girls, $60m. | Col. hotel maids.
JACKSON AGENCY
24 E. Van Buren, 2d Flr.

BIGELOW PERSONNEL
24 STENO.-SECRETARYS ...$100-$120
OTHER OFFICE POSITIONS OPEN.
14 E. JACKSON-BLVD. ROOM 1507.

DIETITIAN $80 mls. | 2d cook ...$60 r.b.
Cleaner; col ...$55 | Laundry helper. $60 b.
Tray girls. $45 r.b. | Dining room ...$60 mls.
Hotel maids ...$65 | Hosp. maids. $58 mls.
Col. factory ...$14 | Mexican fact ...35c
MORRELL AGCY., 306 W. MADISON-ST.

PANTRY, KITCHEN, FOOD CHECKERS.
Fee Only 3d of a Week's Pay
See Mauer's Blackboard, 538 S. Dearborn.

STENOS ...$25 Typists ...$15-$20
Park, 6306 Cottage Grove, Bank Bldg.

TRADE SCHOOLS—WOMEN.

Chicago Business College
Oldest [Inc. 1899]. Largest [25 rooms]. Only school 5 live swbds., 4 trunks. Can't fill calls for grads. now.
SPEEDWRITING
WAR DEMANDS SPEED. Alert adults, both sexes, army-navy draftees, married women, every office worker needs shorthand quickly. Come in for surprising details. Not a machine. 6-8 wks. complete with typing. Taught here 12 yrs. Free demos. daily. Official school.
Bkkpr., Steno., Gregg, Munson, Pitman, begin.-review, $15 month, days. Cashrg., Compt., Switchbd. Rec. Big catalog free. Don't be confused. Our only school. Come in and see how nice the school really is. LOWEST RATES with superior facilities. Evenings, [Shorthand, $6 month.]
NEW CLASSES THIS WEEK.
WALTER D. HARRIS, B. S., M. A., Pres. 190 N. State. Both sexes. Fra. 4122.

Chicago Commercial College
STENOGRAPHY
$13.50 MO. DAYS. 3 MOS., $35. $6 MO. EVENINGS. 3 MOS., $15. Gregg, Munson, Pitman, Typing, Switchbd. Dictaphone, Bus. Eng., Beginners, Review.
Comptometry, $25 Complete
Speedwriting, $18 complete; free demonstr. Switchbd., Receptionist, key and plug, $5. Dictaphone, $5; cashiering, $5; filing, $10. Free catalog. Exp. Univ. instructors.
FREE EFFECTIVE PLACEMENT.
Day and Evening. Men and Women.
127 N. Dearborn Fra. 4803

ATTRACTIVE GIRLS
Excellent opportunity for those who qualify for fashion modeling. Sizes 12 to 18. Small tuition fee. Free placement service. Write for free 20 page book, "A FASCINATING FUTURE."
VERA JANE STUDIO
64 E. Jackson-blvd. Wabash 9332.

Northwestern Secretarial
Prepare for Defense and Civil Service. Senior and Junior stenographers, Senior and Junior Typists; Monthly Salary $105 to $140; Classes now forming every Day, Evening. Shorthand, Expert Typing, Dictaphone, Comptometry, $10. Switchboard, $3. 220 S. STATE-ST. WABASH 1477.

LEARN BEAUTY CULTURE.
HEIM BEAUTY SCHOOL
ONLY $65
6 E. LAKE. 936 W. 63D.

A PROFESSION:
SWITCHBD. LIVE BOARDS, RECEPTION. Letters prove placements. Many calls. Only schl. 4 latest boards, 9 da. or eve. Visit Am. Schl. Field's Annex, 24 N. Wabash. Cen. 6646

WORLD'S LARGEST WORLD LEADERS.
SELAN'S BEAUTY SCHOOLS
NORTH: 4066 MILWAUKEE. AVE. 3200.
SOUTH: 6404 S. HALSTED. NOR. 2500.

DO YOU WANT TO BE A FASHION OR PHOTO MODEL? Call or write for Free Test Chart.
Jo Keith, 14 W. Lake. Dea. 0134

U. S. CIVIL SERVICE PAYS beginner Stenos. or Comptometer Opers. $1,440 a year. We train you to pass all exams. Comp. or brush-up courses. Day-eve. Century Bus. Col., 30 E. Adams. Fra. 8478.

MODELS—INEXPERIENCED. See us at once about entering this enjoyable, well paying profession. MALLON FRIEL STUDIOS. 32 W. RANDOLPH. DEA. 3106.

Learn Power Sew. Machine
BE A POWER SEW. MACH. OPERATOR. Day or eve. lessons. Big demand. Easy to learn. MASTER SCHOOL, 400 S. STATE.

BE A NURSE BIG PAY
while learning; pos. No age limit. Winthrop Schl. Est. 27 yrs. 6206 N. Winthrop.

HOTELS call for trained women, good pay; learn at home. Write Lewis Hotel Training Schools, Desk 749, Washington, D. C.

BE a medical secretary or lab. technician—Complete X-ray course. Free catalog. Century College, 30 E. Adams. Fra. 8478.

KEYPUNCHING and tabulating course. Great demand for exp. opers. Punched Card Accounting Inst., 53 W. Jackson. Har. 8886.

E. BURNHAM School of Beauty Culture. The world's largest, oldest Beauty School. 140 N. State-st. Phone RANdolph 3355.

WOMEN NEEDED in COMMUNICATIONS. See our ad under MALE TRADE SCHOOLS. American Television Labs., Inc., 433 E. Erie.

WHY waste time waiting; material shortage. Learn Beauty Culture. Days-Evenings. MOLER, 177 N. State. CENTRAL 6393.

THE COLLEGE OF SWEDISH MASSAGE. 30 E. Adams, 9th floor. Tel. State 5313.

PRACTICAL NURSING—$35; $2 dn.; earn as you learn; day-eves. Del Har, 1168 Mich.

AMERICAN SCHL. OF BEAUTY CULTURE. 30 E. ADAMS, 9TH FL. CENT. 5446.

MARINELLO system of BEAUTY CULTURE. HALE SCHOOL, 162 N. STATE-STREET.

WE TRAIN Cashiers and Food Checkers. Dining Room Serv. School, 1009 N. State.

WOMEN—To train for apt. mgr. hotel desk clerk. Hotel Exten. Div., 203 N. Wabash.

WILFRED ACAD. OF BEAUTY CULTURE. 9 W. WASHINGTON.

MODELS—Free talent test. Del. 6272. Fashion Models Inst., 159 E. Chicago-avenue.

LEARN SWEDISH massage—Good pay the Kelberg Way. 32 N. State, 9th floor.

INQUIRE about our new spot reducing treatments. Mellquist, 59 E. Madison. Cen. 2353.

JEWELRY, DIAMONDS, OLD GOLD, ETC.

CASH FOR DIAMONDS
DUE TO OUR TREMENDOUS SALES OUTLET, WE NEED DIAMONDS AND WILL PAY HIGHEST PRICES FOR THEM. HIGHEST PRICES FOR YOUR OLD GOLD, JEWELRY, AND PAWN TICKETS. WE ARE NOT THE LARGEST DEALERS IN AMERICA, BUT WE GUARANTEE TO PAY THE MOST SATISFACTORY PRICES.
CASH IMMEDIATELY
SEE US BEFORE YOU SELL
U. S. Diamond Syndicate
5 N. WABASH AV. RM. 800
NORTHEAST CORNER OF MADISON.

$1,000,000
In Diamonds Wanted
CASH PAID IMMEDIATELY
AMERICA'S LARGEST BUYERS.
WE PAY HIGHEST PRICES
FOR GUARANTEED SAFETY, BRING YOUR DIAMONDS TO US. WE ALSO BUY OLD GOLD AND PAWN TICKETS. Member Chicago Association of Commerce.
AMERICAN DIAMOND SYNDICATE
37 South Wabash Ave.
CORNER MONROE. 3D FLOOR.

DINNER RING, 9 large blue white and perfect cut diamonds mounted in exquisite all platinum ring. SPECIALLY PRICED ...$35.00
Diamonds, pawn tickets bought for cash. U. S. LOAN BANK. 10 N. CLARK-ST. 6TH FLOOR.

HIGHEST PRICES PAID for DIAMONDS, WATCHES, JEWELRY, OLD GOLD, PAWN TICKETS, ETC. ILL. DIAMOND & JEWELRY SYNDICATE. 5 S. WABASH, Rm. 812. Dea. 6711.

TOP PRICES FOR DIAMONDS, GOLD, Pawn tickets, watches. JEWELER'S Exch.
32 N. STATE 11TH FLOOR

HIGHEST PRICES PAID FOR DIAMONDS, PLATINUM, OLD GOLD AND JEWELRY. Great Northern State Pawners, 309 S. Clark

CASH for Diamonds, Old Gold, Watches. ROMACK GOLD REFINING CO. 7 W. MADISON, AT STATE. RM. 501.

CASH — BUY OR LOAN ON DIAMONDS, OLD GOLD, WATCHES, PAWN TICKETS. LLOYD J. BUTLER, 133 N. CLARK-ST.

2.40 CT. DIAMOND in man's gold ring, $200. Levinson's Loan Bank, 739 N. Clark-st.

BUILDING MATERIALS.

Bricks.

5,000,000 Clean Used Brick
Loaded on your truck at $4 per 1,000 or 75c per 100. BRICKS stored in heated garage—for delivery to Chicago and suburbs. ALSO SOLID FILL FOR SALE. Cullen, 2448 W. Grand. Sec. 4322. Mer. 1804

Iron and Steel.

TWO TOWS steel tape—Several widths, .013 to .028 thick. 1123 Ontario. Oak Pk

Lumber.

BUILD OR REMODEL YOUR OWN HOME—We will furnish your building material; no down payment; E-Z mo. terms. Douglas Lumber Co., 2700 Roosevelt-rd. Ked. 3840.

Stokers; Oil and Gas Burners.

TAKE advantage of pre-war prices! Commercial-dom., Fairbanks-Morse stokers; 25 to 350 lbs.; 3 hrs. to install. Spa. 6444.

STOKERS, NEW AND USED. Many makes; wholesale. 2407 Montrose.

NEW Winkler Stokers—Water damaged. Mechanically perfect. Very reas. Del. 5994.

BOATS, YACHTS, ETC.

OVER 300 new and used outboard motors. Maypole, 5901-07 W. Madison-st., Chicago.

WANTED—Outboard motor, 1½ h. p. or larger; private party. Spaulding 2777.

SPORTING GOODS.

GUNS, Tackle, Golf, Outboards, Skis—New and used bargains. Klein's, 508 S. Halsted.

COLLECTIONS.

COLLECTIONS—United Mercantile Service Rm. 610, 140 N. Dearborn. State 4181.

TO RENT—ROOMS—SOUTH.

ELLIS, 4745—Spacious single and double rms.; private home; all transp.; reasonable.

HYDE PARK-blvd., 5490—Hotel Cecil; light, warm rooms; $6 wk.; shrs.; I. C., bus.

KENWOOD-AV., 6325—The Colonial Hotel; clean; permanent; $5 wk. up; good trans.

KENWOOD, 6515—Lg. sunny rm.; pri. bath and pch.; cozy sgl. rm.; pri. bath; all tr.

KIMBARK, 6618—Large, very nice warm room; r.w., also conn. bath, $5 up; all tr.

NORMAL-BLVD., 6400—ENGLEWOOD 3700. NORWOOD HOTEL. New double inador bed, adjoining bath; all trans.; cafe; $7 week; also kit. apt.

NORMAL, 7601 S.—Nice, clean, comfortable rm.; gd. trans.; terms reas. Stewart 3970.

LIVE AT THE "Y"
All club facilities; conv. to everything; I. C., bus, surface; full 24 hours' service; single $5 to $7 weekly; double $4.50 to $6. HYDE PARK Y. M. C. A. 1400 East 53d-st. FAirfax 5300.

73D., 2540 E.—WARM rm.; refined home; $5; board, $10; I. C., surf. Gar. Sou. 8918.

65TH-PL., 1449 E.—Nr. park; sleeping rms., $2.50-$3; daylight rms.; all transportation.

Hotel Rooms.

PARKLAND HOTEL
$7 Wk. Rm. with Priv. Bath
Unexcelled service and transportation. 1550 E. 63d-st. At Jackson Park. Phone Plaza 2710.

DREXEL VIEW HOTEL, 4358 DREXEL-bl.—Smartly furn.; elev. bldg.; 24 hr. swbd. Close all trans.; $5.50 wkly, $1.50 daily up.

TO RENT—ROOMS—NORTH.

BANKS-ST., 2 E.—Attr. single-dble. rms.; twin beds; pri. bath. $7-$12. Walk to loop.

BELDEN, 345 [2300 N.]—Nr. Lincoln park; small sleeping room; adj. bath; $4 week.

BELLEVUE-PL., 19 E.—Corner Rush; large front rm.; running water. $5. Wel. 2134.

BROMPTON, 723—Lt. r., pri. ba.; kit. privl.; suit. 1-2. Call aft. 6 Wel. 8224. Peters.

CAMBRIDGE, 2817 N., 1st—Nr. Sheridan and park. Attr. furn. rm., shower bath; gd. trs.

CEDAR-ST., E. 61—CANTERBURY HOUSE. Attractive sgl. rms. $6-$7; walk to loop.

CUYLER, 814—Newly decorated large front room; suitable for 2; L. bus, surf.

FULLERTON, 518, 3d—Well furn., own lav.; all trans.; private family. Diversey 0517.

FULLERTON-Pkwy., 444—Outside, cln. rms.; $4.50-$5.50; gd. transp. Also 1 with pr. ba

GREENVIEW nr. Howard—Attr., lt., adj. ba. Exc. bed; airy; bus. girl. Bus. L. Amb. 2517

GREENVIEW, 6715—Large rm.; for woman empl.; adj. bath; pri. home. $4. Rog. 7034.

KENMORE, 5233, 2d—Light outside rm.; lg. closet; near bath; private apt.; all transp.

LOYOLA, east—Choice large rm.; private; restricted; nr. lake, trans. Rog. Pk. 9833.

ONTARIO, E., 217—Guest home; attractive studio room. Walk to loop.

PAULINA, N., 7229—Attr. rm., conn. bath; adult fam.; Sun. brkfst. Briargate 8553.

ROSEMONT, 1251, 2d—Comf. rm., 1-2; kit. priv.; reas.; L. bus. sur.; pri. fm. Bri. 7358.

SHERIDAN, 4520—Large, warm rm.; clean, quiet; run. water; innersp.; $4.50; exc. tr.

WINNEMAC, 1259—Nicely furn., lge., light rm.; daily service; all trans.; $5; refs.

NEAR LOOP, LINCOLN PARK, "L." Entirely new, attractive rooms. NORTH AVE. Y. M. C. A. 1508 N. Larrabee [600 W.]. Mohawk 2603.

BUSINESS Girls' Residence—Beau. home on lake; Club Atmosphere; ref. Lon. 0302.

1 LARGE pleasant basement room in fine old mansion. Delaware 0328.

LG. attrac. rm.; twin beds; meals opt.; walk to all tr.; priv. family. She. 6510.

1 DELIGHTFUL basement knotty pine room in fine residence. Delaware 0328.

Hotel Rooms.

1219 N. CLARK—Duchess of Windsor Hotel. Kitchnts., $1 day up; slpg., $3 week up.

OAKWELL HOTEL—1011 N. Wells-st.; 24 hr. serv.; $4 wkly.; 10 min. loop; $1.25 day

TO RENT—ROOMS—NORTHWEST.

ADDISON, 3839—Beau. rm. nr. bath, shwr. Colon. nm.; man pref.; bus at dr. Ind. 6333.

CULLOM, 4847—Nice rm. in priv. bung.; lovely neigh.; gd. trans.; 1-2. Pal. 1965.

HARDING, 4146—Clean, comfortable; singles. All transportation; reasonable. Irv. 6491.

IRVING PARK Y. M. C. A.
Nicely furnished rooms; many with running water and bath; 12 minutes downtown via railroad; cafeteria and restaurant. 4251 Irving Park-road. Pensacola 1400.

TO RENT—ROOMS—WEST.

HAMLIN, 146 S.—Light, well furn.; good tr.; opp. Garfield Park. Mrs. Herman, [3 rings]

HOMAN, S., 323—Clean, warm front room for gentleman; good transportation; $4.50.

LIVE AT SEARS Y. M. C. A.
Nicely furn. rooms; $4.50 up weekly. 820 S. KEDZIE-AV. NEVada 3800.

Hotel Rooms.

WESTLAND HOTEL, 4507 Washington-blvd. Newly decorated, newly carpeted rooms with private baths, showers, inador beds; 24 hour service; very reasonable.

TO RENT—HOUSEKEEPING ROOMS.

South Side.

CORNELL, 5440—Newly dec. 3 rm. rear apt.; priv. bath and porch; nr. I. C., bus, lake.

INGLESIDE, 6351-53—Mod. 1 rm. kit.; elec. refg.; also slpg. rms.; A1 tr.; reas. rt.

KIMBARK, 6500—Nicely furnished 1-2-3 rm. apts.; attractive rates; excellent trans.

LAKE PARK, 4919—Cln., quiet kit. apts., $6 up; rfrg.; auto sp. free; all trans.; adults.

MERRILL-AV., 7943—2 large, light rms. and pri. porch; semi-pri. bath; by the month.

UNIVERSITY, 6543—Front 2½ rms., refrig., 5 windows; adults, $10.50. But. 9041.

47TH-PL., 1355 E.—Lge. kit.; refrig.; mod. furn.; adj. bath; slpg. rms.; all trans.

57TH-ST., E., 1377—1, 2, 3 rms. Nicely furnish., newly decorated, refrig. Excel. trans.

North Side.

BEACON, 4510—Comfortable, well furnished 2 and 3 rm. apt.; porch; excel. transp.

BUCKINGHAM, 707—2 rm. apt.; new, dec.; adults; linens, gas, elec., $8, $9 week.

BUCKINGHAM, 622 [3330 N.]—Single 1 rm. kitchenettes. Also sleeping room. $4 up.

CUYLER, 933 [4030 N.]—Near Bdwy., 1 rm., new, dec. kit.; frig.; $5.50. Emp. adts.

HAZEL, N., 4333, E. of Sheridan—2 lovely, lg. front rms.; porch; refrig.; 1st. $11.

KENMORE, 5101—Clean front 1-2 rm. kitchenette apts.; well furnished; Frig.; $4 up.

KENMORE, 4618—KENMORE APT. HOTEL. Kitchenettes, $5-$6; priv. bath; $8-$9 wk.

LELAND, 820—Cln.; warm; quiet; reputable; sunny 1 r., sep. kit., rfg. Uptown trans.

SHERIDAN-RD., 4520 N.—Frt. 2 rm. priv. bath. Newly remod. Elec. refr., $12.50. Adts.

SHERIDAN—5016; nicely furn. 1 rm. kitnt. apts.; everything furnished. $3.50 wk. up.

West Side.

MAYPOLE, 3308—2 warm rooms; Frigidaire, linen; near park, all transportation. $8.

WASHINGTON-BLVD., 2673—1, 2, 4 r. apts.; light, airy; refrig.; reas. Also slpg. rm.

3336 WASHINGTON-BLVD.—Front rm., hsekpg. or slpg.; run. water; 4 windows; reas.

BOARD AND LODGING.

South Side.

LAKE Park, 4321, S.—Home privileges with private family; all trans. Oakland 1694.

MICHIGAN, S., 6953—Sgl. rm., board; priv. fam.; for sgl. gent or lady; $10. Tri. 3206.

PERRY, 10515—Frt. bedrm. in small family home; board optional. Pullman 7869.

62D-ST., E. 1111 — Board and rm.; home cooking; gd. transp.; $7. Hyde Pk. 6836.

North Side.

DEARBORN, 1236—Attr. studio rms., 1-2 bus. girls; reas.; exc. food; nr. lake, wk. lp.

ROGERS—Nr. lake; attrac. sin.-dbl. rm.; twin beds; mod. priv. home; excel. meals; all trans. Gents. Good home. Shel. 6412.

MIRACLE CLUB. 6006 KENMORE. Can take 1 bus. girl; $9.25 wk. Lon. 9795.

SHERIDAN, 5643—Dbl.-sgl. rms.; hm. on lk. Pri. bath; exc. mls.; reas.; all tr. Sun. 9319.

WOLFRAM, 830—Gentleman; sgl. or dbl. rm. good home; exc. mls.; all trans. Buc. 3294.

MOST attractive rm. in de luxe apt.; fine food; congenial home; 1-2. Sun. 3611.

West Side.

ADAMS-ST., 2416 W.—Double or single rm.; home cooking; exc. trans.; reas.

Children.

MOTHER'S care for 1 child room for parent. All trans. $10 [4500 N.] Ard. 4611.

WILL board small children; cottage; large yard; reasonable. Normal 1121.

Convalescent Homes.

WELL situated, estab. in suburb; 25 mi. from Chgo.; will be opened about Apr. 1 to accommodate eld. people and old age pensioners; mod. conven.; gd. food; large grounds; fine trans.; waiting lists now open. Inquiries invited. Box 328, Lombard, Ill.

912 S. MASON—Elderly man or lady, special care, $30 month. Col. 1362.

LG., attr. dorm.—1st; suit. 7 elder., well men. Beau. grds., porch; $35 mo. Gra. 9123.

BOARDING SCHOOLS.

STARRET School—Boarding school for children 4-16 yrs.; reasonable tuition. 4515 DREXEL-BLVD. OAKLAND 6362.

HOTELS AND APARTMENT HOTELS.

PLAZA HOTEL, Clark and North-av. Hotel rooms, suites, kitchenette apt. available

CHOICE accommodation and appointments at the MARYLAND Hotel, 900 Rush-street.

BREVOORT hotel—Madison, E. of La Salle. Rates from $1.75 daily. Monthly rates.

DEWEY APARTMENTS—In the Edgewater Beach Hotel. Telephone Longbeach 6000.

HOTEL WACKER—Clark and Huron-sts.; 300 rms.; priv. baths; from $8 wk.; $1.75 day.

HOTELS AND APARTMENT HOTELS.

Fort DEARBORN Hotel
[CORNER LA SALLE AND VAN BUREN.] Modern, fireproof, 18 story hotel; 550 rms. Newly furn., decorated; compl. hotel serv.
$7.50 Weekly, $1.75 Daily
[Opposite La Salle Street Station.]

NEWEST FIREPROOF BLDG., NEAR LOOP.
MARK TWAIN HOTEL
NEW, MODERN FURNITURE. Priv. tub, shower, free radio, garage serv. $2 single; $2.50, $3 dble.; $9 wkly. and up. 111 W. Division, cor. Clark. Mich. 7150.

DEARBORN PLAZA
KITCHENETTE APTS., $14.00 WEEK UP. SPECIAL MONTHLY RATES. Rooms, $10 per week; daily, $2.50 up. Walking distance to the loop. 1032 N. DEARBORN-ST. WHI. 6464.

SHERIDAN PLAZA
SHERIDAN-RD. AT WILSON. 400 rooms with bath. $1.50, $1.75, AND $2 DAILY. $35 TO $50 MONTHLY.

FOR YEAR 'ROUND COMFORT—LIVE AT
The Stevens Apartments
1 room, $55-$85; 2 rm. apts., $120 up. 720 S. Michigan. WABASH 8450.

WELLINGTON ARMS
2970 SHERIDAN-RD. 1 to 5 room apts., furnished and unfurnished. $42.50 up. Bittersweet 4600.

LINCOLN PARK ARMS
2738 PINE GROVE-AV. LIN. 1400 1 TO 3 ROOM FURN. APTS. COMPLETE HOTEL SERVICE. RATES $50 UP

1¼ RM. KIT. APTS., $50
NORTH PARK HOTEL. 1936 N. Clark at Lincoln Park.

NOW available—Beautiful 3½ room apt. with complete hotel service. ROGERS PARK HOTEL. SHEL. 2000. SHERIDAN-RD. AT PRATT-BLVD.

BUENA PARK HOTEL. 4145 Broadway—350 newly furn. outside rms., $6 wkly. up; L, bus, st. car at door.

"THE POINSETTIA" For Better Living Complete service, trans. 5528 Hyde Park.

THE PAULTON. 909 WILSON-AV. LON. 8450.

OLYMPIC HOTEL—$6 WEEK, $1.50 DAY. ALL RMS. BATH, RAD. 1015 N. CLARK.

APARTMENTS AND ROOMS TO SHARE.

BUSINESS woman, high class, will sh. beaut. 3 rm. kitnt. apt., twin beds, with same; Rogers Park; good trans.; refs. exch. Address L O 497, Tribune.

GIRL to share 2½ rm. apt. with 2 girls; pref. stu.; nr. N. Side. Whi. 7554. Ph. 10-1:30.

BUS. girl—To shr. 3½ rm. N. side apt. with 2 same. Bri. 6237 after 6 p. m.

GIRL—In high class secr. poss. wants same rmmate; very pleasant lg. rm. Del. 0328.

TO RENT—HOUSES.

Northwest Side.

5853 N. SPAULDING-AV.—Move right in; new 2 sty. 5 rm. residence; elec. sink, stove; air conditioner; $85. Bruns. 6200.

Suburban—North.

SUPERIOR house—Restricted district; 5 bedrms.; 3 baths; sun porch; oil ht.; $175. 20 mo. lease. Call Glencoe 305.

TO RENT—APARTMENTS—GENERAL.

CHOICE apts.—2½-6 rms. Chicago and suburbs, $45 to $95. Central 3338.

TO RENT—APARTMENTS—SOUTH.

General List.

MODERN 2 to 4 rms.—Nr. lake, park, all trans.; restricted; $35-$45. Kenwood 8407.

3 AND 4 RMS.—Steam ht.; priv. bath; newly decorated; $25 up. 1402 E. 63d-street.

1, 2, 3, 3½ Rooms.

MODERN 2½ rm. apt., nr. I. C.; reas. rent. 7656 Colfax. Bayport 4163.

SUBLEASE—Feb. 1; 3 rms.; nr. I. C. trans.; $45. 6439 Kenwood. Ph. Plaza 3118, 9 p.m.

SUBLEASE—3¼ rm. apt., 2d fl., $50; new G. E. refrig. 6849 Crandon. Dor. 6578.

4, 5, 6, 7 Rooms and Larger.

VISTA HOMES
5844 STONY ISLAND-AV.
4 TO 8 ROOM APTS.
DOORMAN—ELEVATOR—GARAGE. Overlooking Jackson Park. A modern fireproof bldg. Spacious rooms. HOGAN & FARWELL, INC. Exclusive Agents. Representative on premises. Dor. 2717.

SOUTH SHORE VILLA
69TH AND SOUTH SHORE-DR. 5 ROOMS, 2 BATHS, $95. Newly decorated; steel equipped kitchens; immediate occupancy; overlooks South Sh. Country Club.

6756 CRANDON-AV.
5 ROOMS, 1ST FLOOR, $80. Very desirable, large rooms, inador bed.

SOUTH SHORE'S finest apt.—6 rm., 2 baths, canvas walls; garage; $85; available Feb 1. 7846 Ridgeland. Saginaw 0159.

SUBLEASE—4 rms.; sun parlor; tile kit. Immediate occupancy; newly decorated; $50. Aberdeen 0319. 7449 Stewart.

SUBLEASE 4½ rms., stm. heat, hot water, stove and refrig.; $47.50. 7119 S. Calumet, 1st fl., or phone Rad. 7300.

SUBLEASE 5 lg. rms., sun prlr.; 1 blk. I. C., surf., shopping dist., schls. 7157 S. Euclid.

4534 DREXEL-BLVD. 7 rooms, 3 baths, canvas walls, $80.

4 RMS., $32.50; h. w. ht. 5317 S. Maryland, 1 block east of Cottage Grove.

7140 NORMAL-BLVD. 6 rooms, newly decorated, $50.

5356 ABERDEEN-ST. Stove heated 5 rooms, $25. 2d floor.

6 RMS.—Light, airy, comfortable. Excellent trans. Reasonable. 1377 E. 57th-st.

1205 E. 82D—CORNER bldg., 4 rms., all outside; 2d fl.; 1 blk. I. C. Sag. 6563.

TO RENT—APARTMENTS—NORTH.

General List.

SAVE YOUR TIRES
LIVE ON THE NEAR NORTH SIDE.
222 E. DELAWARE
In Streeterville, 1½ blocks from the lake; elevator building; 2½ to 4 room apts.; some have fireplaces; large closets, modern kitchens; $80 to $130. Resident agent, Mrs. Lewis. Whitehall 5672.
200 E. SUPERIOR-ST.
Penthouse apartment. Roof garden, fireplace, 2 bedrooms; $125.
1355 N. STATE
Bedroom apt., fireplace ...$75
COOK & JACKSON
161 E. ERIE-ST. DELAWARE 7755.

3314 LAKE SHORE-DRIVE
Wartime necessitates efficient living. Just completed the most modern apartments in the city; free electricity and refrigeration. All electric kitchens, parquet floors, Venetian blinds. Overlooking park and Yacht Harbor. 1¼-3-3¼-4 rooms. Rentals, $60 and up. Immed. possession. Roanoke Real Estate Co. 11 S. La Salle.

WELLINGTON ARMS, 2970 SHERIDAN-RD. 1 to 5 rm. kitchenettes; furnished or unfurnished; starting at $42.50. Bit. 4600.

1, 2, 3, 3½ Rooms.

1400 LAKE SHORE-DRIVE
Living rm., dinette, new kitchens; gas elec., refg. incl.; $60 to $75. Agt., Whi. 4180.

415 FULLERTON-PARKWAY. Living room, inador bed, dinette, Kitchenette dressing rm., bath ...$55 PETER T. REYNOLDS CO. Lin. 1518.

$30-$36, 2 RM. kit. apts.—Free gas, light, refrig.; adults. 7057 Ravenswood-avenue.

IT'S more pleasant in a 2-3 room at THE ADMIRAL, 909 Foster-av.

4, 5, 6, 7 Rooms and Larger.

DENIFER APTS.—1044 BALMORAL. 4 rms.; high grade refined, elevator bldg.; tile bath; shower stall; near Edgewater Beach hotel and lake. Reasonable rental.

4739 N. PAULINA—5 RMS. Canv. walls; tile bath, shwr.; t. t. stove; $75 incl. refrig.; immed. poss. Lon. 0135.

5 BEAUT. rms., cor. apt., 1st; new dec., wh. wdwk.; t. t. stv.; ref., lino; Feb. 1; $52.50. Ind. 1073.

NEW modern 4-5 room apts.—Lake view. 5060 MARINE-DRIVE. LON. 5975.

7017 GREENVIEW-AV.—5 rms., sunparlor; lge. rms.; gd. trans.; avail. now; Fra. 0353.

MARSHALL FIELD GARDEN APARTMENT HOMES. 411 Blackhawk-st. Mohawk 2711.

2828 CAMBRIDGE—6 rms., 2 baths, $80; nr. shopping, trans., and park. Long. 2820.

1726 N. LA SALLE—Sublease mod. 5 rm. apt.; op. Linc. pk.; avail. Feb. 1. Moh. 7442.

6 OUTSIDE rms., 2 pchs.—Nicely decorated, near lake; all trans.; $55. Wellington 1100.

6 RMS.—2 baths; encl. pch. 720 Bittersweet-pl.; near park; exc. trans.; $80. Bit. 6153.

SUBLEASE—6 large, light rooms; garage; $70. 6439 N. Maplewood. Sheldrake 4717.

6 ROOMS, 2 baths, canvas walls—$90 includ. garage; restricted. State 4670. Carey.

SUBLET—1223 Lunt; 4 rms.; tile bath, new G. E. ref.; immed. poss. $60. Hol. 0863.

NEWLY remodeled modern 3, 4, and 5 rooms Briargate 4657. 1242 Pratt-boulevard.

1426 GRANVILLE—5 lt. rs. and alcove; h. w. ht., Frig., t. t. stv.; adults; $50. She. 0922.

SUBLEASE—4 rms., 2d fl.; extra roll-away, refrig., t. t. stv.; Feb. 1. 4826 N. Talman.

TO RENT—APARTMENTS—NORTH.

4, 5, 6, 7 Rooms and Larger.

KENMORE-AV., 5700 BLK.
NR. LAKE, SCHOOLS, TRANS. 5 rms., 5754 Kenmore, 1st apt.; tile bath; possession Feb. 1st. 6 rms., 5722 Kenmore, 2d apt.; 2 baths; immed. poss. Longbeach 5680.

219 LAKE SHORE-DRIVE
5 TO 8 ROOM APTS. Doorman. Elevator man. Hogan & Farwell, Inc., Managing Agents. 664 N. Michigan-av. Wabash 7300.

4900 SHERIDAN-ROAD
Corner bldg. Attractive 7 rooms and 3 baths, 3d floor; reas.; near all transportation, lake, and park. Longbeach 8833.

SUBLEASE 4 rm. de luxe apt. on 7th fl., overlooking park and lake in 2000 Lincoln Park West; liv. rm. 20x14, din. rm. 14x12, bedrm. 19x12, 4 lge. closets, beaut. bath. outs. kit.; avail. imm. Lin. 3634. Div. 0014.

1400 LAKE SHORE-DRIVE
Liv. rm., bedrm., din., new kit.; ext. inador bed; util. incl. $79.50. Agt. Whi. 4180.

AVAILABLE NOW
Lge. 5 rms., $70-$75, incl. refr.; priv. pch.; all trans. 4527 N. Wolcott. Lon. 8790.

SUBLEASE—6 light rms., 2d apt.; 2 flat bldg.; excel. neighbd.; elec. refrig.; gar.; h. w. heat; avail. Feb. 1; $58; May 1 renewal at same pr. 1432 Catalpa. Sun. 3989.

5 RMS.—Canv. walls; tile bath, shwr.; t. t. stove; $75 incl. refrig. Immediate poss. 4836 N. PAULINA. LON. 0135.

TO RENT—APARTMENTS—NORTHWEST.

4, 5, 6, 7 Rooms and Larger.

6 RM. modern apt.—Heated; 2d floor; with garage. 4969 N. Kilpatrick-av.

TO RENT—APARTMENTS—WEST.

1, 2, 3, 3½ Rooms.

3 RMS.—Newly dec.; htd.; Electrolux, Ven. blinds; adults; $25 mo. Inq. 1159 Adams.

4, 5, 6, 7 Rooms and Larger.

26 N. WALLER—Sublease modern 6 rm. apt.; new kit. unit; avail. immed. $65. Est. 0155.

TO RENT—APARTMENTS—SUBURBAN.

NORTH.

Evanston—15 minutes to loop.

SUBLEASE—5 rms., 1st flr duplex, gar. incl. Exc. trans.; fine neighb. $67.50. 1105 Simpson-st., Evanston. University 7938.

NORTH SHORE houses and apartments—McGUIRE & ORR, Evanston. Rog. 3213.

SUBLEASE—5-rm. apt. 2316 Sherman-av. Also sell compl. furn. University 1118.

SUBLEASE immed.—5 rm. apt., garage, $60. 1504 Pitner-av., Evanston. Greenleaf 5887.

Skokie—31 minutes to loop.

SUBLEASE immed.—5 large rms.; 5 closets; good trans.; $65. Phone Skokie 303.

WEST.

Austin—14 minutes to loop.

6 RM. flat—2 full baths; gd. trans.; nr. churches. 34 N. Mason. Merr. 8438.

Oak Park—14 minutes to loop.

SUBLEASE—3½ room modern apt.; near L; $45. 907 S. Clinton, Apt. 3-D.

TO RENT—FURNISHED APARTMENTS.

(See Also Hotels and Apt. Hotels.)

SOUTH.

BEAUTIFUL BEDROOM APT.—$70; new carpet; modern furn.; just decorated. Carylcourt Apts., 4537 Drexel-blvd.

7015 EAST END-AV.—2½-3 rm. apt.; elev., maid service, elec. refrig.; I. C. Dor. 8243.

6230 DORCHESTER—Beau. frt. bedrm. apt.; dai. maid, 24 hr. swbd., elev.; all tr.; reas.

810 HYDE Park-bl.—1 to 4 rm. kitchnts. New. decor.; elev.; $42.50 up. Ken. 0940.

MARYLAND, 6415—2 rms.; private bath; elec. refrig.; large porch; good heat.

1 RM. kit.; pri. bth.; slpg. rms.; new. dec.; reas.; gd. tr. 5338 Blackstone. Pla. 9027.

5 LGE. lt. rms.—2 bedrms.; $72.50; bus at door; 2 blks. L. 4338 Drexel. Oak. 4951.

NORTH.

5718 WINTHROP
With daily service this new furnished apartment complete with equipped kitchen including new Frigidaire. $47.50 per mo.

1½ RM. KIT. APTS., $50
NORTH PARK HOTEL. 1936 N. Clark at Lincoln Park.

656 Wrightwood
3 rm. kitnts.; newly dec. and furn.; spacious closets; excel. tr.; compl. hotel serv.

MALDEN-ST., 4637—Unusually attr. 3 rm. apt.; light kit.; real bedrm.; ref.; quiet; adults; $12 wk.; Wilson express, bus, surf.

3 RM. furn. apt.—Close to surface lines, L, bus, schools, churches. Linen service. Reas. Mrs. Sorg. 1635 Morse. Hol. 7125.

BEAU. duplex studio nr. loop—Woodb. fireplace; accom. 1-3; low rent. Div. 10440.

4059 GREENVIEW—3 rm. bedrm. apt.; nicely furn.; refrig. Reas. Buckingham 7678.

JUST for two—2½ r.; carpeted; $50. Lge. 3½ r.; $75. 629 W. Sheridan. 3900 N. at dr.

940 WINONA [5100 N.]—Beautiful 2-3 rm. kitch.-dinette apts.; nr. lake; exc. transp.

WRIGHTWOOD, 623—1-2-3 rm. studio apts. new. furn., dec., priv. bath., rfg. See janit.

SUBLEASE attr. 1½ rms.—Tile bath and shower; exc. trans. Ardmore 7555.

WEST.

ALEXANDER APTS. 1640 W. ADAMS. Large 2½ rm. apt.; beau. furn.; newly decor.; maid service; desirable sleeping rooms available; reasonable. Seeley 9597.

MOD. 3 rm. apt.—Complete; $170 cash; rent $27.50; stm. ht., etc.; 1st fl., rear; leav. for Calif. Haskins, 219 S. Winchester.

WANTED—TO RENT—APARTMENTS.

BY FEB. 3—Nice 2¼ to 3¼ rm. furn. apt. or small furn house in a western suburb of Chicago, by young couple. Not over $75. Address E 138. Tribune

WANTED—Sm., mod. furn. apt.; pref. with bedrm.; by elderly Christian cple.; N. of Devon. Kildare 6659.

YOUNG empl. couple desires small, mod. unfurn. apt. northwest side. Eves. Gra. 8640.

TO RENT—OFFICES AND SHOPS.

Central.

QUIET, PRIVATE, AIR CONDITIONED. 7,500 SQ. FT. Top floor, unobstructed light, fine view. For a concern seeking a convenient location, high class service and efficient layout, nothing finer can be found. NORTH AMERICAN BUILDING. 36 South State-street. Randolph 6160.

IF YOU ARE LOOKING FOR GOOD OFFICE SPACE, AT REASONABLE RATES SEE THE FOLLOWING BUILDINGS LOCATED WITHIN THE LOOP: 192 N. Clark-st., at Lake. 30 N. Dearborn, at Madison. AGENT ON PREMISES.

32 N. STATE, S. W. cor. Washington. Fireproof bldg.; one floor; also attractive offices; north light; night service; center Loop; single room furnished, $20; with reception room, $35 up; beautiful desk space. Phone-steno. SWIGART & CO. Room 601.

ATTRACTIVE FURNISHED OFFICE WITH RECEPTION ROOM; RENTAL $30; IN FIRST CLASS WELL LOCATED BUILDING WITH SERVICE OPTIONAL. 30 N. LA SALLE-ST. SUITE 300.

20 E. JACKSON BLDG.
ENTIRE 8TH FLOOR; furn.; priv. offices; $17.50 to $35; desk space, $10.; mail and phone, $5.

ATTRACTIVE NEW RATES ON FURNISHED PRIVATE OFFICES. ROOM 420. 82 S. WASHINGTON-ST.

ST. CLAIR BUILDING. 154 E. ERIE-ST. Near Michigan-av. Large and small units. Low rents—fine service—Whitehall 7945.

PRIV. OFFICES, DESK SPACE, Mail and phone service. [illegible] Har. 5851.

333 N. MICHIGAN-AV.—Mail-phone service. Telephone-Secretarial Serv., Inc. Fra. 7102.

DESK space, mail, phone serv.—Amer. Bankers Ins. Bld., 43 E. Ohio. S. 1005. Sup. 1780.

Outlying.

2D FLOOR outside offices—Busy transfer cor. will remodel; 2001 Irving Park-rd. Urban M. Foerster. Lak. 4150.

TO RENT—STORES.

Central.

30 N. LA SALLE—LOBBY STORE. Available for specialty sales, travel bureau, or other high class use. No lunch or cigars. Inquire Room 300.

South Side.

LIVE LOCATIONS—LOW RENTS. Size to suit. Silverman, Dorchester 0700.

COR. single or double—Only store available on white chain street. 1134 E. 43d-st.

Southwest Side.

COR. store—2720 Archer; with 5 liv. rms.; suit. groc. or any bus.; rt. $45. Cal. 8337

North Side.

3856-58 N. ASHLAND-AV.
Large corner store; stove heat; will divide. Reasonable rent. Lincoln 2283

DESIRABLE corner store, 20x80, heated; nr. Howard L; reas. 1565 Howard. Amb. 9023.

2296 CLYBOURN-av.—Store and 4 lg. living rooms for $27.50. Lincoln 2282.

3615 BROADWAY—15¼x46; stm. ht.; busy location; suit. gift, rest., etc. Lake 6480.

STORE—4025 Damen, corner of Cuyler, nr. Irving Pk. and Lincoln-av. Gra. 0324.

Northwest Side.

LARGE, des. store—22x64; dble. window. Will rent ¼-2-3. Suit. for ofc., workshop, etc. Central loc. Logan Sq. Capitol 4420.

FOR rent—Big store, 23x125; suit. all bus.; imm. poss. 2931 Milwaukee. Alb. 6507.

TO RENT—STORES.

Northwest Side.

In the Harding Theater Building. Most desirable location in Logan-square. Possession February 1st. Fremont Management Co., 5906 N. Clark. Sun. 6649.

GOOD LOCATION. RENT ONLY $30. Will remodel to suit tenant. 4642 N. Central-av.—Franklin 8395.

West Side.

3415 W. MADISON—Lge. stm. htd. store; very reas. rent to resp. tenant. Fra. 8395.

WANTED—STORES, OFFICES, LOFTS.

DESK space wanted—Manufacturer's two salesmen who have desks want space with some one in small office. Necessary that salesmen's telephone be answered in their absence. Give details including location and rental. Address J P 17. Tribune.

TO RENT—FARMS.

FOR lease—200 acre farm, with all buildings, in good condition, near Crown Point, Ind. Address L E 443. Tribune.

80 ACRE farm—Southern Ill.; 5 rm. house and out bldgs.; reas. Delaware 3850.

HOME FURNISHINGS AND FURNITURE.

(See Also Household Appliances.)

General.

BARGAINS! EASY CREDIT! BUY TODAY!

NELSON BROS. OUTLETS

Repossessed parlor sets........As low as $22
Sample parlor sets...........As low as $32
3 piece bedroom sets.........As low as $25
Kitchen sets, all kinds.......As low as $18
Twin size studio couches.....As low as $12
Rugs, all sizes...............As low as $10
Slightly used lounge chairs...As low as $10
Sample dining room sets......As low as $22
Desks and odd pieces.........As low as $10

BUY NOW—SAVE MONEY
North: 4840 Broadway
South: 6910 Cottage Grove
Open daily to 10 p. m. Sunday to 5 p. m.

Unclaimed! Sell for Balance

Now in warehouse, 3 rooms of beautiful, modern furniture; large deposit made, but unclaimed. Will sell to party with steady job who can take over E-Z payments. Includes luxurious 2-pc. living room suite, 3-pc. bedroom set, 5-pc. din. set, de luxe occ. chair, bridge and floor lamps, end tables and cocktail table, exquisite rug, General Electric vacuum cleaner. Balance due, $145. Sell all or part. To inspect come direct to warehouse any day including Sunday or any eve. except Wed. and Fri. Only a few steps east of Halsted. CENTRAL WAREHOUSE, 775 W. Jackson.

OUT OF STORAGE
3 Rm. Outfit, like new, $118
Parlor suite, bedrm. suite, din. set, rugs, lamps, end tables, mirrors, dishes, etc. WILL SEP.—TERMS $2.00 A WEEK.
GROVE STORAGE
4301-13 COTTAGE GROVE-AV.—Oak. 7200. Open eves. to 9. Sun. to 5. Free delivery.

COOK COUNTY DISTRIBUTORS. Furniture in Mfr.'s Warehse. 50% discount. 18TH CENTURY, FRENCH, SWEDISH.
$149—2 pc. Kidney Silk Mohair Parlor..$89
$119—3 pc. Limed Oak Bedrm. Sets....$69
$ 55—5 pc. Swedish Oak Dinette.......$32
$ 45—9x12 Leaf Broadloom Rugs.......$24
HOLLANDER WAREHOUSE—TERMS.
2420 N. MILWAUKEE-AV.
Open Daily to 9 P. M.. Sunday to 5.

WANTED—Reliable party to take over beaut. 3 Rooms of Furniture. Like new. Parlor Set, Bedroom Set, Din. Set, Rug, Lamps, Tables, Pictures, Mirror, Dishes, Silverware, etc. All for $138. Will sep. Cash or terms. $2.00 wkly. Free delivery. Open daily to 9 p. m.—Sunday to 5 p. m. IRVING, 7839 S. HALSTED

FURN. MART SAMPLES
471 EAST OHIO-ST.
offered to the public at reductions of 40 to 60%. Hudgin Furn. Co. Open evenings.

ORDERED SOLD AT ONCE
3 room outfit, repossessed, like new. Living room, bedroom, dinette, tables, rug, lamps, mirror, dishes and radio; must go for $139. Cash or terms. Free delivery. Ask for MR. MORGAN, Credit Mgr., 1553 W.Chicago-av. Mon.6351. Open eves. to 10 exc. Wed., Fri.

IMPORTANT NOTICE—Will sell to responsible party complete 3 rooms of modern, beautiful furniture. 1 MONTH OLD. Bedr., living rm., dinette, tables, rugs, mirrors, lamps, pictures, etc. Originally worth $480. NOW $127. Will separate. Terms arranged. MEYERS, 455 W. 63D-ST. Open evenings.

COME IN AND CONVINCE YOURSELF. We carry a complete line of nationally known, high grade bedroom, living room, dining room and kitchen sets, rugs, carpets, and linoleum. Savings to your up to 50%. MIDWEST FURNITURE, 601 W. Washington. Open eves., Sun., till 5.

GOOD USED WOOL RUGS
9x12, 8x10, 6x9, used rugs.........$3.00
1,000 yards carpet, per yard.........50c
Inlaid linoleum, laid free, yard.......79c
228 N. CICERO-AV. 4354 W. MADISON.

NEW FURNITURE—STORAGE PRICES. Parlor, Bedroom, Dining Room sets, Carpets and rugs—All sizes; easy terms. VERSCHOORE'S STORAGE. 4040 N. Kedzie-av.—Op. eve. 10—Sun. 5.

REMER STORAGE SALE—EASY TERMS PAR., BED., DIN. SETS, $29; RUGS, $15; SEAMLESS WILTON CARPETS, large size. 5822 N. Western. Open 3 eves. 9; Sun. 5.

REMOVAL SALE—Anything—Everything for the home cut 40%. Immediate delivery. SHOPPER'S FURN. CO., 2944 W. Madison.

REPOSSESSED—3 comp. rms., beaut. furn., used 6 wks.; orig cost $495; bal. due $159. Meyers, 4153 Roosevelt. Open eves. and Sun.

LINOLEUM, CARPET LAID FREE. Gen. inl. rems., 49c yd. Save 50% carpets rugs. EZ terms. 3251 N. Ashland. Vic.2894.

Central.

LINOLEUM-CARPET LAID FREE. Inlaid, 69c-90c yd.; used Battleship, 73c; Congoleum, 39c sq. yd. up; carpet, 69c; 1547 Roosevelt. Tu., Th..Sat.eves. Can.1553.

LINOLEUM LAID FREE—Inlaid 69c sq. yd. Felt base, 3c sq. ft. Open Tues., Thurs., Sat. eves. Marsh, 4812 N. Western. Ard. 4100.

South Side.

3,500 RUGS—ALL SIZES—GRADES. 500 yds., 27 in. taupe cpt., $1.10-$1.35 yd. 750 yds., 36 in. taupe, $1.65. 410 yds., 36 in. silver gray, $1.95 yd. 250 yds. used raisin, 500 yds. used gr. Wilton, 210 yds. used beige, 1-all Perf. ROYALTON RUG CO., 4727 Cottage Grove.

RUG PRICES SMASHED 55%
795 used, smpl. 4x6 to 9x12 to 9x18, $3-$55. 875 new 2x4-12x24; 900 yds. carp., 85c up. Checker Cleaner Whse. Terms. 1301 W. 63d.

FLOOR SAMPLES—Bedrm., liv. rm., dining rm. sets reduced 20-50%. 3-4 rm. outfits at old prices; $149.50 up. Buy now, save. CITIZENS FURNITURE. 6231 Cottage. Open to 10 p.m. Sun. to 5.

SAVE $150—4 rm. furn. Pay bal. due. $100. Will separate, terms arranged. Open Sun. 10-5, daily 9 p. m. 746 E. 71st.

FINE 9 pc. period din. set, $125; per. cond. Others $25 up. Parlor, bedrm. sets, $25 up. SCHWARTZ BROS. STG. 7012 STONY.

BEAUT. modern bedroom set—Like new, $45; 9x12 leaf pat. rug, $15. 7839 S. Halsted.

10,000 YDS. new broadloom carpet; 200 new 9x12 rugs; cheap. 5409 S. Halsted-street.

9x12 LEAF pat. rug, $14; 2 pc. lv. rm., din. rm. suite, $20 ea. 7090 S. Chicago-av.

SAC. SAMPLE—Used furn. Stoves-rugs. Michael Dunn, 6730-42 Cottage Grove-av.

REP. parlor, bedrm. sets from $29.50. MART FURN. OUTLET, 5725 S. Halsted.

PARLOR, dining rm. set—Simplex ironer, Crosley refrig., drill press. Fairfax 1241.

North Side.

Rugs Furniture Carpets
9x12 Wilton, Axminster rugs, $10 up. Parlor, bedroom, dining rm. sets, $29 up. All types of occasional pieces. KANE STORAGE WAREHOUSE. 2034 N. Lincoln. Open Eves. and Sun.

MAPLE Furniture—Factory samples at 25% to 40% OFF. Living rm. sets, $35; bedroom sets, $29; dinette sets, only $19.95. Wallen Fine Furn., 3300 N. Clark-st.

1 8x10 CHINESE oriental rug—Rose background, $200. Plaza Hotel, 1553 N. Clark-street. Phone Superior 2680.

MUST sell our 6 rm. furn., 2 mo. old; par., din., 2 bedr., rugs.; sep.; dealer. Lon. 2540.

REPOSS.—3 rms.; like new. $99; $10 down. Eve. till 10. Advance Whs., 4342 Broadway.

Northwest Side.

USED RUG MART
860 unclaimed 6x9 to 12x20, $3-$65. 492 samples, 3x6, 9x12, 12x24, $5-$79. Amer. Pneu. Carpet Clnrs., 3920 Armitage. Open Tues., Thurs., Sat. eves. Easy Terms.

BRAND new J. Lind and 4 poster wd. beds; mod. beds, coil spgs., mattresses, $5.75 ea.; twin innersp. studio couches, $18.50; 3 pc. bedr. suites, $39.75; cash or tms. Chicago Bedding Co., 2645 Milwaukee. Alb. 1111.

SELLING out—Antiques, china, glassware, silver. Reasonable. 5031 Irving Park.

West Side.

PARLOR set and breakfast set—Good cond. Very cheap. 2617 Iowa-st.

Suburban.

WIDOW sac. West. refrig., elect. stove, 48 in. mangle, wshr., mah. din. rm. set, mah. piano, etc., wal. bd. set. 1100 Hazel. Deerfield. Ill.

10 PC. walnut dining rm. set, reas. 710 Dobson-st., 3d. Evanston. Greenleaf 1109.

Venetian Blind Service.

WHY PAY A MIDDLEMAN PROFIT? Venetian blinds, steel or wood slat blinds at factory prices. 10 days delivery guar. Free estimate. DREXEL 7170.

SMITTY—CONTINUING THE "LITTLE IMAGE" MYSTERY

REAL ESTATE—APARTMENT BLDGS.

South Side.

ONLY $7,000 CASH DOWN ON THIS HYDE PARK 13 APT. No financing charges; bal. $195 mo.; income $467 mo.; new stoves and refrig.; white woodwork, new insul. boiler; nr. I. C. train. A fine opport. for the conservative investors. Mr. Towuson. Rad. 7300 DONALD F. MOORE. 7748 S. ASHLAND.

$4,000 CASH FOR 9 APT.
Nr. 55th-Ingleside; massive constru.; lge. rms.; well maintained; all 4 rm. apts.; 7 car brk. gar.; trust liquidation; barg. price. John McCarthy—1405 W. 63d—Rep. 5000

CHATHAM 2 apt.........$9,500
Chatham 3 apt.; tile bath.......$12,500
Chatham 6 apt.........$20,000
Park Manor 8 apt.; tile bath......$22,000
ELLINWOOD, HALPER & WILSON, INC. 7941 South Park-av. Triangle 6013.

DE LUXE 9 FLAT
1358-64 E. 48th-st. Priced just over 4X Exc. condition. Farr & Co. Cen. 8534.

2 APT. brick—$8,500; Chester Highlands location; 35x125 ft. lot; 5-6 rms.; 2 car brick gar.; steam heat; oil burner. Krueger. Rad. 7301.

BRAINERD—2 flat; 2 blks. to R. I. and shopping district; 5 rms.; gl. pch.; 2 car gar.; reduced to $11,000. [Williams]. Bev. 8286.

SOUTH Shore 19 apt.—Income over $9,000; new roof; stoker. By owner. Priv. party. Address T A 431. Tribune.

3 STORES 14 apts.—Tile baths, table top stoves; rents $9,210. Price $49,000. Nr. 79th-Ashland. Stewart 3602.

6 3S, 6 4S—Stove ht.; income $1,944. Wm. E. Mosby & Co., 8032 Cottage Grove-av.

OCT. frt.—3 flat, all 6s; 12 yrs. old; tile baths.; nr. 86th. Jeffery. $12,800. Bay.2402.

HAVE small bldg. and $6,000 cash; want larger in South Shore. Sag. 5400.

$10,750—3 flat; 2-5s; 1-4 rm.; garage; R. I.; near 86th-Ashland. Beverly 6155.

$150 DN.—MUST sell 2 fl., $1,750; fur. ht. Nr. transp. Ap. 3558 Archer. 10-8 and Sun.

Southwest Side.

WATCH "SMART MONEY"
It's always buying the right thing at the right time. Just now it's buying up treasures like this dandy 15 apt. in Marquette Manor. Will net 14% on cash required. Be smart yourself—phone Hemlock 4300 today! F. H. HALVORSEN CO., 3145 W. 63D-ST.

TODAY'S BARGAIN! Modern 2 flat brick, 5 and 4 rooms; wide lot; 2 car garage; only $7,500. Nr. 58th and California. Hemlock 8300.

North Side.

MODERN CORNER 15 APT.
20% CASH DOWN. 12-4s, 3-5s; yrly. inc. $7,884; pr. $42,500; near Lincoln and Lawrence. Call ARTHUR KRUGGEL & CO., LON. 5531.

DEVON-WESTERN BARGAIN. This safe invest. pays good dividends—Oct. 3 apt.; 6s with 3 rm. basemt. apt.; tile baths; 3 c. brk. gar.; income $2,910. Hofmann & Co., 6408 N. Western. Bri. 4000.

THIS is a secure investment—24 apts. in good renting section. Rental $13,000. Pr. $50,000. We manage this bldg. and can show apts. any time without delay. H. W. CROXTON & CO., 4723 Broadway.

EDGEWATER CORNER 12 APT. 4 room apts. Fine condition. New stoves. YEARLY RENTALS, $5,800. Walter T. Larson, 5159 N. Clark at Foster.

MODERN—19 apts. in Rogers Park; 6-3½s; 10-4s; 3-5s; tile baths; Inc. $12,000. Long term high grade investment. Mr. Foley. APPLEGATE AND CO. STATE 9200.

TRUST liquidation—18 to 36 apartments; 4 to be sold; tile baths; de luxe Rogers Park; 4½ to 5 times rent; principals only. Address H A 201. Tribune.

MODERN W. Rog. Pk. 3 apt.—6 spac. rms.; 2 baths; fine loc.; good income; excel. cond.; priced low for quick sale. Bri. 3508. JACOBS & JACOBS, INC. 2750 DEVON.

N. OF ALBION on Artesian—2 flat brk., 5-5; fine shape; h. w. ht.; big lot; 3 car brk. gar. Must sell $11,000. Keystone 3436.

ROG. PK.—6 apt.; 17 yrs. old; 6-5s; sun par.; 5 c. gar.; low rts.; $4,320. Pr. $23,000. Balfanz, H. E. Vetter & Co., Rog.6430.

15 APT. corner—Near L; 4-5 room apts.; A-1 cond.; rents $7,060. Price $31,000; terms. Wm. de Rocher. Ravenswood 4220.

SIX FLAT—SUIT. ROOMING. $12,750; 6-6 r.; stm. h.; stone frt.; exc. rooming loc., E. Divsy. L. Dirks. Lak.1410.

DEVON-Western—Modern, corner 18 apt.; new stoves and refrig.; income over $10,000; $52,500; 24 hr. delivery. Amb. 3548.

10 APTS., 3 STORES—Price $35,000, terms; income $7,464. Always rented; 2 blks. to L. Mr. Koenig. Rogers Park 0458.

15 APT.—Mod. bldg.; 5-4 rms.; lot 65x125; exc. loc. and neighborhood; inc. $9,000; pr. $46,000; fin. argd. Dette. Buck. 2015.

3 APT. SNAP—$3,000 cash; rest EZ; fine bldg., air light; oil-stm. ht.; all trans. Owner, Scherer. 2744 N. Mildred [900 W.]

3 FLAT BLDG., ROOMING HSE. 21 rms.; gars.; best loc.; nr. park; price $10,000; $3,000 req. Miss Dahl. Lon. 4770.

10% DOWN, balance 15 yrs. like rent; for 2 and 3 apts. in Edgewater and Rog. Pk. Briargate 2234. John T. Wheeler & Co.

WE offer 2 cor. bldgs., 12 apts. and 15 apts. —A-1 cond.; nr. Drive in L. V., at 4½ times rent. Cornelius Realty Co. Well.6115.

TRUSTEE—Orders sale West-Dev. mod. 3 apt. 5 rms. each. Priced low, quick sale. SCHOENLANK & KIRSCHNER. She. 8820.

10% NET return—12 apartments; 4 and 5 rooms; tile baths. Rog. Pk. 6636.

4115 N. PAULINA—Mod. 3 apt., 5-6 rms., garage, great barg. Orr Realty. Mid. 7000.

EDGWTR.—6 apt. 5s-6s; 5 gar.; $19,000. tm. Franze & Crooks, 5634 N. Clark. Lon. 3354.

6 FLAT—5s, s. p., glzd. pchs.; 5 gar.; rent $4,150; pr. $20,000; $3,000 dn. Lon. 5332.

6 APT. brk.—Near St. Andrew's; 3-4s, 3-5s; stove and h. w. heat; priv. Keystone 4871.

Northwest Side.

COR.—4 apt. brick; 2-5s and 2-4 rm. apts.; 3 furnaces; 1 gas htd.; inc. $1,476; 1 blk. to Logan Sq. terminal. Pr. $12,500. Consider trade for 4-6 apt. htd. [Schintz.] REALTY & MORTGAGE CO. 3115 Logan Sq. Belmont 0001.

AT A REASONABLE PRICE
13-flat apt. bldg., opp. Humboldt Pk. 1221-3 N. Calif.-av.; inc. $615. Ph. Law. 4213. Roc. 4448; after 6 p. m.. Roc. 1497.

CORNER BRICK 2 FLAT. 5-5 lrge. rms.; hot water heat, stoker; 3 car gar.; street entrance. Belmont-Central district. Only $9,500, terms. Mars Realty, 5453 Belmont. Pal. 7210.

1½ STORY frame—5-6 rms.; h.w. and stove; 4 car frm. gar.; lot 50x173; stm. and surf. 4126 N. Keystone-av. Priced $6,500. GREGOR, 4200 Lawrence. Pal. 1461.

36 APT., 2 and 3 rms., rental $15,720 per annum. $20,000 down and some trade. Bal. long term mtg. FRANKENSTEIN & CO. 110 S. Dearborn.

BRICK 2 FL.—6-6 rms., h. w. ht., gar. Wide lot; steam-surface trans. $2,000 cash; bal. terms. Walters & Co. Kildare 5161.

4 FLAT brk.—2 5s, 2 4s, stm. ht., perf. cond., nr. L, street cars, and trains. Price $17,000. Volk Realty, 2363 N. Harlem-av.

4359-65 IRVING PK.-RD.—5 stores, 4 4-rm. apts.; rent $5,000; pr., $23,500. Hol. 1860.

BRK. 2 fl.—5-5 rms., h. w. ht., 2 plants, gar. Belm't-Cicero sec.; $8,950, tms. Kil. 0002.

ONLY $750 cash buys 2 flats and store—Bal. mo.; full price $3,750. Ave. 1370.

15 APT.—3-5s; 10-4s; Kewanee boiler; good loc.; inc. $6,540; pr. $34,000. Pens. 2600.

MOD.—2 flat, yellow brk.; 5 5 rms.; stm. ht.; new stkr.; 2 c. gar. $7,500. Irv. 9000.

West Side.

NO BETTER INVESTMENT TO BE HAD—Only 2¼ times annual rental. We offer splendid 12 apts.; 2 and 3 rooms, furn.; refrig.; priv. baths; also bsmt. flats; $6,500 cash required. Washington-blvd. nr. California. SHERER, Drexel 1800.

12 APTS.—4 rms., new stoves and refrigs.; lge. light rms.; fine cond.; about 14 yrs.; nr. Jackson-Lavergne; inc. $7,200; price $32,000. J. Clark, 211 S. Cicero. Aus. 0634.

2 FLAT—6 rms. ea.; must be sold; priv. pty. or agency. Call owner. Cedarcrest 5524.

MOD. 4-5's—Brk. St. ht. 50x125. Nr. Grand-Division. $13,500. Scheubert. Alb. 1100.

REAL ESTATE—BUSINESS PROPERTY.

General.

SUPER-MARKETS
Leased to 3A grocery chains. High return. Good locations. Farr & Co. Cen. 8534.

Test Your Facts Answers

Here are the correct answers to today's "Test Your Facts" questions:

1. [c] Elsie Janis.
2. [b] Pitchblende.
3. [b] Charon.
4. [a] 4,840.

REAL ESTATE—BUSINESS PROPERTY.

Northwest Side.

Unusual, excel. investment
Grade A transfer corner. Large chain corp. with long term lease. Offices in new bldg., latest features at income over $20,000. Over $100,000 cash required. Address L F 405. Tribune.

REAL ESTATE—HOUSES.

General.

BUILDER has new homes in all parts of city and suburbs; no down payment; may consider trade. State income. Address L H 213. Tribune.

South Side.

FOR SALE BY OWNER
Large 6 room brick bungalow; gas heat; side drive, 2 car garage; near schools and transportation; must be seen to be appreciated; priced for quick sale; immediate occupancy. Petersen, 8328 S. Marshfield-avenue, 1 block w. of Ashland.

OPEN FOR INSPECTION
8754 INDIANA—6 rm. brick home. $6,250. 8637 Michigan—New de luxe 6 rm. home PETERS & PETERS. Radcliffe 6800.

DE LUXE 6 RM. BUNG. 8 rm. efficiency, nr. 87th-Ashland; tile roof, tile bath, side dr.; 2 car gar.; $2,000 cash bal. less than rent. Mr. Wellmuth. S. A. VAN DYK. BEVERLY 4003.

MORGAN PARK BARGAIN. De luxe residence, 6 large rms., 2 tile baths, gar., 50 ft. lot; pr. only $12,500. To inspect ph. Mon.. Radcliffe 6602.

5 RM. BRICK BUNGALOW. Near 87th and St. Lawrence. $5,500. ELLINWOOD, HALPER & WILSON. 7941 South Park-av. Triangle 6013.

OPEN FOR INSPECTION MONDAY only 4 to 8 p. m.—8131 S. Luella. 6 rm. oct. front. bung.; tile bath; h. w. ht., side drive. Radcliffe 6600.

8 APARTMENT BARGAIN. 2 story corner; all 4's; modern; nr. 79th-South Park; will submit $21,000 offer. A. B. REIMER, 3036 W. 63d. Hem. 2000.

7524 WABASH—5 rm., 2 in attic; new stkr.; lge. lot; A 1 shape. KELLAMS OF OAK REALTY CO. RAD. 7211.

6234 KENWOOD-AV.—Lot 50x166; 12 rms.; garage; $7,500. Hyde Park 0048.

6 RM. brk. res.—89th-Loomis; 1 yr. old; tile bath; gar.; leav. city; act. quick. Ced. 1300.

Southwest Side.

YOUR LAST CHANCE! to buy a new model home. 7804 S. WOOD-ST. 3514 W. 67TH-ST. Builder Will Sell or Trade.

MODERN 4 rm. frame; insulated. Near 87th and South Western-av. Price $4,000. Taxes. $24 year. Cedarcrest 1301.

2 STORY brk.—6 rms.; 2 trees; 4 rm. bsmt.; hot wat. ht.; gd. trans. 4738 S. Kominsky.

5 RMS. down, 4 up. 1¼ baths; good shape; in West Chicago Lawn. Wentworth 0688.

North Side.

BEAU. 15 rm. resid.—Suit. for rmg. house or convalescent nurs. home. Newly remod. and furn. Good income. With or without furn. 5 line transp. Bargain. Bit. 7100 or Address L G 467. Tribune.

DESIRABLE 6-room brick bung., h. w. ht., gas range, new elec. refrig.; 2-car garage; Amundsen High district; excellent neighborhood. Inspect by appoint. Rav. 5151.

INDIAN Bndry. Pk.—6 rm. br. bung.; modern; tile bath, kit. Priced to sell. Rog. 6500.

$5,250 FULL price buys 7 room Rogers Park home; large lot. Ph. Ran. 0960.

9 ROOM HOME ON MORSE near Hilldale. Big bargain. Phone Cent. 7798 for details.

Northwest Side.

5 RM. brick bungalow; 13 years old; h. w. heat; New England-av. near Belmont. RAYMOND G. KIMBELL COMPANY. Spa. 6040. 3600 Fullerton-av. Bel. 2842.

NORWOOD PARK—1½ story frame income bungalow; 5-4 rms.; furnace-stove heat, enclosed porches; lot 50x165; sacrifice at $6,500. To inspect, Newcastle 2424.

$12,500 BUYS new income residence—On 50 ft. lot. 4325 Roscoe-st. Nothing finer in Chicago.

BELMONT-CENTRAL district—Modern octg. brk. bung.; 2 car garage; A-1 cond.; $1,800 cash; E-Z terms. Pensacola 3201.

$600 CASH—FHA pmt., $32.50; new brk.; all imps. 7610 Grand-av. Lackawanna 1200.

BRK. bung.—H. w. ht.; tile wall bth.; $6,300. S. O. Stone & Co., 4503 Milwaukee.Pen.3900.

DANDY 5 rm. yellow brk. octg.—Furn. ht.; choice loc.; pr. only $6,000. Berk. 0601.

PORT. PK.—Fr. bung., 5 rms.; fur. ht.; gar.; $2,400 csh., bal. $41 mo., inc. tax. Pal.7201

8 RM. fr. res.—Stm. ht.; lot 80x108; pvd. hwy.; nr. Irv. Pk. bus; $5,500. Pal. 3002.

5-RM. brick bung., octag. frt.; h. w. heat; bargain at $6,500; 10% dn. Ph. Aus. 7708.

5 RMS., frame, gas heat. Venetian blinds, newly decor., 2 car gar. Avenue 2148.

6 RM. brick residence—1½ baths; modern; garage; autom. gas heat. Pensacola 5858.

5-RM. brick octagon front, steel construction; $5,000; FHA terms. 6409 Irving Park.

West Side.

NEAR Buick fact.; new 5 rm. home; widow must sac.; tms. 936 N. Western. Bru. 8632.

Northwest Side.

BE A TRUE AMERICAN. Save your auto—buy this beautiful 6-rm. resid., in Arcadia Terrace, tile bath, kitchen; insulated; automatic ht. Brick gar.; surface, L trans. All Christian. Schools, churches; $9,450; FHA terms. GRINDLE, 5693 Lincoln. Longb. 7100.

BRICK BUNGALOW—$5,250. A real opportunity to get a nice home at a price astonishingly low; 6 lovely rooms; big basement and a garage. $1,100 CASH—$35 MONTH. ALBERT F. KEENEY REALTOR. 5612 NORTH-AV. MERRIMAC 4300.

CORNER BRICK BUNGALOW. 6 rooms and breakfast room; 1½ baths; painted walls; 2 rms. in attic. Both gas and coal plants; wide lot; 2 car brick, heated garage; $2,000 cash down. Burke & Lynn, 4747 N. Kedzie. Irv. 7120.

5 ROOMS—Brick bungalow and garage; large lot; beau. room downstairs; attic insulated and lined throughout; newly painted and decorated; 1 block to school, church and trans.; wonderful location. Buy at $7,250. National 0896.

MUST sell—Vicinity Irving Park and Harlem; 6 rooms; 1½ story brick; steam heat. Only $5,000. Small down payment, balance easy monthly payments. Address L O 324. Tribune.

CAREFUL buyers—See our community of over 400 new English-Georgian homes; mod. on New Castle; 1 blk. N. of Belmont. A. J. Schorsch & Co., 6059 Irving Pk.-rd.

HOUSES BUILT TO ORDER.

NO dn. pay.—$30 mo.; defense bung. $3,950. Plans, mod. apt. 3558 Archer. 10-8 and Sun.

REAL ESTATE—VACANT.

South Side.

CLEAR LOTS—Near Western-av...$100 each FRANK DE LUGACH, 2339 W. 95TH-ST.

REAL ESTATE—SUBURBAN—SOUTH.

Beverly Hills—20 minutes to loop.

6 RM. new res.—1¼ baths, firepl.; lge. lot. It's De Luxe at $9,000. See Today, 2545 W. 110th-st. or call Oak Realty. Rad. 7211.

[SMASH OUT]—6 rm. brk. res.; gas ht.; 1¼ baths; 2 car gar.; R. I. Ced. 1600.

Midlothian—31 minutes to loop.

NEW home—6 rm. area, oak flrs., lat. plbg.; full bsmt.; just comp.; gd. trans.; $250 dn., bal. EZ pmt. Address F T 144. Tribune.

5 ACRES—$50 dn., $20 mo. Paved rds.; elec., phone, school. 3 acres, $25 dn., $12 mo. Phone Jennings, Blue Island 3641.

REAL ESTATE—SUBURBAN—SOUTH.

General—Suburban South.

4½ ACRES WITH BUILDING
New unfinished house on 4½ acres suitable for 4 rms., bath and utility rm. Only 13 miles south of Chicago city limits. $295 cash, bal. $25 per mo. Price $2,950. Write or phone F. H. Corthell, 7808 Sangamon-st., Vin. 10535.

JUST EAST FLOSSMOOR COUNTRY CLUB. 10 acres Dixie highway estate, adj. fine homes, wide frontage on this popular highway; ppty. landscaped. Price $3,500. Moderate terms. Address H A 351. Tribune.

OVER 2 ACRES WOODED. South of Flossmoor. Pavement in and paid for, $945. $150 cash, $15 mo. The kind of homesite hard to get nr. Chicago. C. C. Mills, 4827 Lake Park-av.

DON'T buy acres south or southwest until you see our ½ to 5 acre locations. Send for list. Address T A 284. Tribune.

REAL ESTATE—SUBURBAN—NORTH.

Evanston—15 minutes to loop.

5 ROOM, solid brick, well designed and planned home, 2½ yrs. old. Large lot. Resident owner. Call Greenleaf 5836.

BEAU. 3 apt.—6 rms., 2 tile baths, 3 car brick gar. Liquidation. Rogers Pk. 6362.

Glencoe—27 minutes to loop.

EAST!—Beautifully wooded Sylvan Dell 75 ft. on ravine. $5,000. Winnetka 254.

Glenview—27 minutes to loop.

YOU HAVE UNTIL MAY 1ST
to pay in full down pymt. of $595 on a new 5 rm. with attached garage and ¼ acre of ground. Mo. pymts. $34.92. No extras. Don't wait. Act now and save money. Address G F 119. Tribune.

GARDEN plot—100x277, on priv. lane; near trans.; $875; terms. Glenview 74.

Highland Park—30 minutes to loop.

SHERWOOD FOREST HOMESITES. ROBERT L. JOHNSON. RANDOLPH 0112.

Skokie—31 minutes to loop.

6 RM. brick Colonial—1½ baths; near L; steam htd. gar.; fenced yd. $12,750. SMART & GOLEE, INC. BRIAR. 3300.

Wilmette—22 minutes to loop.

BRICK col.—6 very lge. rms., sun rm., lav., rec. rm., gas ht. Pearson, Sadler & Hultman. Hol. 6362. Wil. 2855. Uni. 6050.

BEAU. new 7 rm. 2½ bath stone and shingle res. Cypress recrea. rm. 1029 Pawnee-rd. Ready Feb. 15th. Burgener. Bri. 5800.

General—Suburban North.

JUST completed—A new 6 rm., 1½ bath residence; equipped with air-cond. unit; Crane plumbing; thoroughly insulated; porch; 2 sun decks; attached gar.; spacious grounds. For this month only, $9,750. Also 5 rms., attached gar., $8,250. Inquire 5611 Dempster, Morton Grove. Phone 2035.

5 ACRE FARM—$1,250; $250 cash, $15 mthly.; fronts paved road; just N. of Irving Park-blvd., near Mannheim-road. Address H A 356. Tribune.

REAL ESTATE—SUBURBAN—N. W.

Barrington—39 minutes to loop.

MAGNIFICENT view of private country club, ravine, stream, and rolling country. 38 min. to loop. Bus at door. New, very large 7 rm. house; 2 baths; picture windows; recreation room; 17x11 screened terrace; beautifully landscaped. Over ½ acre. Owner building larger home; $16,500. Address G S 425. Tribune.

Park Ridge—19 minutes to loop.

ONLY $500 dn., $35 mo.—Lovely 5 rm. col. res.; 100x180 ft. lot [equal to 5 city lots]; St. Charles kit., finest features; nr. Park Ridge. Address L E 448. Tribune.

Prospect Heights—30 min. to loop.

PROSPECT HTS.—5 rm. new brick colonial and equip.; cor. lot 100x280, $9,000; Ragland [owner], 110 Wheeling-rd. on bus line.

SEE our $6,000 "Priority Homes" now nearing completion—90% FHA loan plan. SMITH & DAWSON. Newcastle 3869.

General—Suburban N. W.
General List.

$50 DOWN, $6 MONTHLY. Buys fine half acre on Northwest side, opposite fine Northwest suburb; 32 min. to loop. Will grow anything. See what others are doing. Fine neighbors, FHA approved. Imps. pd. Price $400. Address S Y 479. Tribune.

WILL sacrifice 5 rm. home with basemt., att. gar., natural fireplace, breakfast nook, sun deck, cheerful kitchen; wooded hillside lot; only 39 min. to loop; small down payment. $39.50 per mo. Address H C 309. Tribune.

BARG.—8 rm. house, 340 ft. highway frontage, wded.; nearly 2 acs. of deep, rich soil; nr. city, schl. and bus; house needs some work; E-Z tms. Address L E 492. Tribune.

OVER 2½ ACRES. Adjoining Glenview countryside. $1,495. $300 dn., $20 mo. New paved rd., electricity paid for. Address T C 112. Tribune.

OWNER transferred—5 rm. home on ¼ acre; near Pk. Ridge; low cash paymt., $38 mo.; almost new. Address L D 460. Tribune.

4 ROOM year old house—Needs some interior work. $100 down, bal. small monthly payments. Address H F 340. Tribune.

DON'T buy acres north or northwest until you see our ½ to 5 acre bargains. Send for list. Address T A 295. Tribune.

2 ACRES—Farmers price, $600. Hard rd.; elec.; terms. Address L H 217. Tribune.

4 RM. house—Needs inside wk. $1,495. E. Z. mthly. pymts. Address H E 364. Tribune.

REAL ESTATE—SUBURBAN—WEST.

Austin—14 minutes to loop.

56 APTS.—Mod. high grade small flats; best condition; finest Austin-blvd. loc.; near all transp.; inc. $29,000; fine investment at approx. 4½ times rental. John S. Clark, 211 S. Cicero-av. Aus. 0634.

YOUR journey ends at this dream—Cor. 2-5s, 4-4s, only 13 yrs. old; new stoker, ref., and stove; exc. cond.; brk. gar.; all May lses. Always a waiting list. Austin 7708.

Berkeley—20 minutes to loop.

MAKE money—Sacrifice beautiful 50 ft.; ideal loc. $600. Address G X 207. Tribune.

Cicero—13 minutes to loop.

CALIFORNIA OWNER WANTS OFFER on 2 flat brk.; 5-5 rms., 2 hot water htrs, 2 car brk. gar.; gd. cond.; close to L. Kohout Bros., 6200 Cermak-rd. Ber. 1101.

BARGAINS? and how!—Get our new FREE list, just off the press. John O. Sykora Realtor, 2411 S. 52d-av. Cicero. Cicero 453.

Forest Park—20 minutes to loop.

5 ROOM bungalow—Corner location; 2 car garage; near transportation; $5,500. Phone Mrs. Dillon [owner]. Forest 885.

Glen Ellyn—35 minutes to loop.

SUPER HOME—7 rms.; plus large solarium; oil h. w. ht.; basement gar.; beaut. large cor.; possession now if desired; newly decorated; $10,500; terms to suit. A. C. Hoy, 550 Crescent-blvd. Phone G. E. 505.

2 ACRES, NEAR NORTH-AV. Rich soil; steam and electric transportation. 240 ft. front on hard road. ADDRESS L E 411. TRIBUNE.

Hinsdale—27 minutes to loop.

COLONIAL Home—With center hall and 2 lge. second floor bedrms. Location and beauty of 75x150 ft. grounds make this a worthwhile offering at $8,500. HENRY A. MILLER, REALTOR. 10 S. Washington-st. Phone HINSDALE 56.

Maywood—18 minutes to loop.

NEW homes—4 and 5 rooms; large lot, city conveniences; built complete; small down payment; $29 month. Address F T 143. Tribune.

Oak Park—14 minutes to loop.

NEAR Augusta and Austin—Move right in this large, airy 7 rm. home; remod. and redec. in and out; new fixtures, tile kitch. and bath. h. w., gas or coal; side drive; $1,700 cash needed. Ph. Aus. 7708.

3 LEVEL 4 bedrm. home—Nr. Oak Park-av.-Wash.-blvd.; circular bay off liv. rm.; real firepl.; lge. light rms.; side driv. $10,500. Pilgrim, 5637 W. Lake. Aus. 1680-Vil. 5100.

$6,750—$1,500 CASH—$44 a mo., incl. taxes. No. Oak Park mod. 6 rm. res. Euc. 610.

6 RM. Col.—1½ baths, h. w. ht., 50 ft. lot. $12,500. Sinclair. Euc. 610. Aus. 8931.

6 RM. res., pict. wind. liv. rm., tile bath, h. w. auto. ht. $9,500. R. Page, Euc 609.

6 RMS.—Like new; beau. kitch. and bath; H. W. oil; gar. Nr. L $9,500. Village 2568.

Wheaton—38 minutes to loop.

You Can't Walk to Work
Tires may wear out but you still want to live in the country. I have 1½ to 6 acre tracts right at the electric depot. Any of these can be bought at a great sacrifice. $50 will start you. Address H F 519. Tribune.

Horse Sense Answers

1. Clouds
2. D
3. Sparkplug
4. Yellow jacket
5. Australia
6. a—U. S., 44 [x]
b—Belg., 700 [v]
c—Can., 3 [z]
d—Jap., 496 [w]
e—Russ., 21 [y].

REAL ESTATE—SUBURBAN—WEST.

General—Suburban West.

COUNTY SUBURBAN QUIET CHARM! Rarely available: opportunity for remodeling at little expense plus your own labor; overlooks beautiful private woods; includes 4 acres of land; W. of Oak Pk. via Wash.-blvd. and Butterfield-rd.; paved road; large school, golf course 2 blks. away; price only $3,750, $750 cash, $38 monthly. Address H B 397. Tribune.

NEW "STREAMLINE" STYLE HOME—Attached garage; easily arranged 6 rooms; on beautiful hill overlooking woods and little river; includes 4 acres of ground; ppty. about 15 minutes N. W. of Berwyn; large golf course and public school convenient. Price $3,750; terms to responsible purchaser. Address H E 62. Tribune.

HOME ON RIVER
3 blks. to R. R. station; 2 hwys.; 5 rms. and bath; water, gas, elec., trees, shrubs, garden space; $3,950; easy terms. J. W. McIntyre—A. T. McIntosh & Co. Office, Lisle, Illinois.

1½ STORY NEW INDUSTRIAL WORKER'S HOME—Easily arranged 6 rooms, includes acre garden farm; near school, paved road, about 10 minutes to Harlem and Lake-sts. Price $2,475; easy terms. ADDRESS H A 360. TRIBUNE.

5 ACRE FARM—LESS THAN BLOCK from popular, close in, west suburb golf course; school close on paved state rd.; electric in; price $1,450; $300 cash, $15 month. Address G F 474. Tribune.

STATE HIGHWAY 53—Country estate, 8½ acres; beautiful surroundings; east of Wheaton; rare bargain; $2,500, $500 cash, $25 monthly. Address H F 194. Tribune.

6 Rooms, 6 Month Old House
Needs work; $150 down, balance to suit. Address H F 339. Tribune.

INVESTIGATE western suburbs for best buys—See us in Riverside, La Grange, Western Springs, Hinsdale. HENRY A. MILLER.

4 RM. garage type hse.—Needs inside work; $1,495; easy t. Address H E 363. Tribune.

REAL ESTATE—ACRE PROPERTY.

BUY now—Nearly 1 acre deep, rich soil, near schl, church, bus; 12 min. to Sears store; small dn. paymt., $10 mo. You can build before paid for. Address L F 440. Tribune.

1 ACRE rich black garden soil—1 block to station, 1½ blocks from Routes 12 and 20. Total price $250; $75 cash, bal. $10 mo. ADDRESS T A 233. TRIBUNE.

REAL ESTATE—RESORT PROPERTIES.

Illinois.

FOR QUICK SALE—Lake home; 38 mi. N. W.; built for year-round; 4½ rooms; large living room; kitchen and dinette; space for two future rooms upstairs; complete plumbing, running water, insulation; $2,495; small down payment; $22.50 per mo.; 1 hr. r. r. or auto. Loop. Address H F 338. Tribune.

ONLY $695
New Model Homes; large liv. rm.; modern kit. with built-in sink and cabinet; dining nook, fruit trees, and strawberry plants, $50 down and $3 per week to responsible party. Address H F 347. Tribune.

Lake Front Cottage, $1,975
Celotex insulated cottage; 4 large rooms and porch; on beautiful lake near Chicago. Lot runs to water's edge. Modern conveniences. Small down payment, bal. on terms. ADDRESS L O 285, TRIBUNE.

4 ROOM modern cottage—Facing private lake; 30 min. N. W.; screened porch; inside plumbing, kitchen cabinets, fireplace, etc.; small down payment; $21.50 per month. Address H A 177. Tribune.

4 ROOM prize cottage, $745—Property fronts on 3 lakes; 37 mi. to Chicago; sand beach; easy terms. Address F T 136. Tribune.

SAC. LAKE COTTAGE AND BOAT—$575. On natural spring fed lake; $50 cash, bal. easy terms. Address F T 142. Tribune.

PISTAKEE BAY home—Real sacrifice. $3,700; terms. Address T A 62. Tribune.

Indiana.

TWO adjoining homesites—Wooded; 190 ft. deep; near Lake Mich.; $85 each, or both for $150. ADDRESS T A 234. TRIBUNE.

$100 BUYS BEAU. 60 FT. LOT IN DUNES. ADDRESS T A 230. TRIBUNE.

Wisconsin.

Genuine Cedar Log Cabin
4 large rooms; total cost $1,295. Small down payment. Low terms. A Natural Paradise for fishers and hunters; on a spring fed lake, 60 miles from Chicago. Sand beach and weed-free bottom for good swimming. Address L O 293. Tribune.

MUST sell—Beautiful 4 room cottage on an unknown, large, natural, springfed Wis. lake, only 59 miles N. W. Chicago; $870 complete; $100 cash, $12 month; no trade. ADDRESS T A 451. TRIBUNE.

MUST SELL—Beau. English cottage on LAKE GENEVA. All modern improvements; near depot. Large screened porch. Only $1,095; terms. Address F T 138. Tribune.

WAR BARGAIN—Compl. furnished all-year lake home; A1 condition; electric stove; big trees; sand beach; $1,700; terms. ADDRESS L O 294. TRIBUNE

BEAU. lake cottage—Furn.; big off-season sacr.; terms; real fish., hunt.; safe sand beach. Act now. Address T C 55. Tribune.

SAC. lovely waterfront home; sand beach; heavy woods; $2,700; about 50% real value; terms. Address L K 441. Tribune.

$600 CASH only. Sacrifice Wisc. lake home near by. Address T A 452. Tribune.

REAL ESTATE—FARM LANDS.

Arkansas.

TODAY'S opportunity-land, the famous Ozarks! Free 64-page bargain catalog. United. 7-EG S. Dearborn. State 7975.

Illinois.

ROOMY AND PRIVATE—In beautiful Butterfield Hills section, S. W. of Elmhurst; amidst estates; California style ranch house with attached garage; can be reconditioned into 6 lovely rooms; about 8¼ acres of grounds; paved road; large public school about ½ mile; price $4,950; terms to responsible buyer. Address G F 471. Tribune.

ALMOST 20 ACRES "CLOSE IN"—A farm to be proud to own. Faces popular blvd. highway, about 10 minutes south of North avenue, handy to all new west side industrial plants. Price $5,500; terms if desired. Address H B 395. Tribune.

14 ACRE FARM—Large residence, just 22 miles straight west of State and Madison, via Wash.-blvd.; scenic brook, wooded thru extreme south corner; extra barns. Rare bargain. Attractive terms. Address H A 353. Tribune.

INVESTOR'S FARM. 168 a., Iroquois Co. Level, black productive soil; small bldgs. 1942 possession. Good tenants available. Write Owner, L. M. Hardison, 706 S. Foley, Champaign, Ill.

575 ACRES—65 miles south of Chicago $20,000. Address T B 159. Tribune.

160 A.—McLEAN co., 6 mi. Bloomington; well improved; poss. Mar. 1. Forest 4202.

Indiana.

ABOUT 1½ acres—Beautifully wooded; river front; small cabin; 48 miles; full price $495; terms. Pullman 4000. Eves. Lawndale 7240.

LGE. tract—2 rivers; beau. wded.; 48 miles; $175. $25 dwn. Pull. 4000. Eves.Rad. 1878.

Michigan.

30 ACS.—On small fishing lake; S. W. Mich.; gd. 5 r. hse.; el. lts.; barn; fruit; scenic; $2,500; ½ cash. Address H A 561. Tribune.

40 AC.—S. Mich.; 5 rms., barn, henhse.; only $1,700; $500 dn. Roessler, 140 S. Dearborn.

Wisconsin.

RAILROAD land grant lands, $4 to $5 per acre for good farm land adapted for dairying, live stock and grains; good roads, water, town and markets. Send for booklet No. 5. S. S. Claar, Land Dept., Soo Line, Minneapolis, Minnesota.

Miscellaneous.

BIG FREE CATALOG. 1,290 bargains; farms many states. STROUT REALTY, 7-J South Dearborn-street.

REAL ESTATE WANTED.

Apartment Buildings.

2 FLAT for cash. Northwest side. ADDRESS L D 488. TRIBUNE.

Farms and Acres.

PRIVATE party will buy 2 to 5 acres in Cook county on paved road; state price and location. Address D 571. Tribune.

Houses.

5 OR 6 rm. brick bungalow—Must be in the 34th Ward. Give all particulars. Address T A 436. Tribune.

WE have cash buyers for homes and apt. bldgs. Nelson and Blue, Inc., 9401 S. Ashland-avenue. Beverly 6900.

7 RM. residence—2 baths; not over 7 yrs. old; Oak Park or Chicago. Write particulars. Address S X 493. Tribune.

CASH BUYERS FOR N. W. PROPERTIES. Fagerstrom, 6205 Milwaukee. New. 2050.

REAL ESTATE FOR EXCHANGE.

Farms and Acres.

VACANT or resort land wanted for North Shore acres. Address N B 415. Tribune.

Miscellaneous.

HAVE you any real estate anywhere in the U. S., large or small, vacant or improved, that you care to exchange? ADDRESS T A 283. TRIBUNE.

REAL ESTATE LOANS, MORTGAGES.

CENTRAL 5225
is the right number. Call us for that small mortgage you need.

1ST MTGE. loan—$1,600, 3 yrs. Prepay or not. 7 per cent interest. Comm. 1st ward. Well secured. Address T B 401. Tribune.

WILL make or buy 1st mortgage on good South Side improved property. Low rates. WM. L. SHARP & CO., 237 W. 63D-ST.

WILL make 1st mortgage loans on well improved South Side real estate. R. M. O'BRIEN & CO., 111 W. Washington.

BROOMELL Brothers, Inc., 1st mortgage loans, prompt action. 111 W. Washington.

STOCKS AND BONDS.

BONDS, Mortgages, Real Estate, Securities, BOUGHT, SOLD, QUOTED. Weissburg & Co., 134 N.La Salle.Ran. 1187.

INDUSTRIAL PROPERTIES.

FOR rent—Following 1st flr. units: 26,500, 10,000, and 8,500 sq. ft.; good loading facilities, high press. steam, AC-DC current, 24 hr. serv. possible. 340 W. HURON. SUPERIOR 5427.

CORNER bldg.—2 story; 75x130; completely remodeled; htg. plant, elevator; imm. poss.; attractive place; easy terms. Hart & Whetston. 1 N. La Salle-st. State 8270.

6 STY. Bldg.—Mill construction. 22,000 sq. ft. Freight elevator. Private loading platform South side location. Rent or sell. Address L G 150. Tribune.

STRAUS OFFERS
58,000 sq. ft., heart of loop.......$600 mo. Straus & Co., 120 S. La Salle. Sta. 1945.

FOR SALE—1 story truss roof bldg.; size 60x125. Price $10,000; terms. Willoughby & Co., Inc., 77 W. Washington. Cen. 5050.

22,500 SQ. FT. splendid 1 story mfg. bldg.; excellent location; possession February 1; rent or sell. Randolph 2311.

519 MILWAUKEE-AV. 2d floor loft, 2,000 sq. ft.; light 3 sides. Reasonable rent. Immediate possession.

18 E. KINZIE-ST. Loft, 5,000 sq. ft.; passenger and freight elev.; stm. ht. Immediate poss. Reas. rent.

WANTED—For immediate poss., 100,000 to 150,000 sq. ft. for warehouse and shipping. Albert J. Weisberg, 33 S. Clark. Fra. 6584.

WANTED to rent—Garage for auto repairs or space 150x50; Northwest Side; by estab. concern. Address L J 472. Tribune.

STORE frt. office and new gar. type bldg.; 2,500 ft. on S. Chgo., suit. shop. Sag. 6426.

FOR sale—1 story, 4,000 ft., plus vacant, ft. mfg. or warehse. Bel. 4434, nr. noon.

SELL 52d nr. Damen, lot 175x136 ft. zoned indust. Sag. 6062 Sun., or Bou. 8018.

HOUSEHOLD APPLIANCES.

General.

ELECTROLUX REF.—ROPER T. T. RANGE Practically new, white enamel. Call Superior 3981, week days, 10-12 a. m.

WASHERS, Ranges, Radios, Refrigerators. ALL MARKED DOWN. BIG SAVINGS. COMMONWEALTH, 620 W. JACKSON.

Electric Ranges.

NEW WESTINGHOUSE Electric Range, $69 WHISTLER CO., 621 W. JACKSON.

HOTPOINT and L. and H., guar., ren., $29 CENTRAL WHSE., 775 W. Jackson-blvd.

Electric Refrigerators.

REBUILT REFRIGERATORS, $29 UP. FULLY GUARANTEED. National Refrigerator Rebuilders. 7733 SOUTH CHICAGO-AV.

SPECIAL ELECTROLUXES, $29.50. Gen. Electric, $37.50; Westghse., $37.50; Kelv., $32.50; recond. like new; full guar. 220 W. HURON-ST. OPEN SUNDAY.

KELVINATOR refrig., 6 cu. ft., $84. Crosley refrig., 6 cu. ft., $79. Frigidaire, repos., $69. WHISTLER CO., 621 W. JACKSON.

WILL sell for balance—Frig., 6 cubic feet, all porcelain. $69. Cash or terms. CENTRAL WHSE., 775 W. Jackson-blvd.

6 PORCELAIN—10 cubic ft. Frig., cost $400, like new, $89; 18 Frig., Kelvinators, G. E., $49; guar.; terms $1 wk. 6403 S. Halsted.

G. E., KEL., etc.—Like new; 1 yr. guar.; $1 week. Open evenings, 4237 N. Lincoln-av.

Kitchen Stoves.

NEW 1941 Table Tops, all white.........$29
New 1942 Magic Chef, apt. size.........$34
CENTRAL WHSE., 775 W. Jackson-blvd.

JEWEL t. t., $36. Apt house ranges, $25. WHISTLER CO., 621 W. JACKSON.

MAGIC CHEF—White table top, brand new. $34. Jewel, now, $29. 1232 S. Halsted-st.

GAS range—6 burner, 2 ovens with heat regulators; $65. terms. 6939 S. Halsted.

Vacuum Cleaners.

RENT—TRY—BUY—New 1941 vacuums or washers; 25c weekly. WELLINGTON 2795.

Washing Machines and Ironers.

THOR WASHERS, $37.50. Also 50 used washers, ironers, $20 up. Open eves. 3448 W. North-av. Alb. 0140.

OPEN TODAY [SUNDAY] 10-4. G. E. Washer, Alum. agit., 1940 model, $37. Thor, $32. 3334 N. Central-av. Open eves.

RENT a Thor washer or ironer, 25c weekly Phone Albany 0141.

THOR—Brand new, $34. G. E., with pump. lge. size, rec., $29. Whse., 1232 S. Halsted.

SACRIFICE New Bendix in crate, $95. Oil heater, $35. 6359 S. Ashland, 1st.

BENDIX—COST $175; USED 7 MONTHS CHEAP. 7805 S. HALSTED. STE. 1911

HOME FURNISHINGS WANTED.

WANTED $250,000
IN

Fine Furniture	Bronzes	Curios
Oriental Rugs	Porcelains	Pianos
Works of Art	Crystal	Linens
Paintings	Jewelry	Silver

Immediate cash or consignment. Entire household or single objects. SHERIDAN ART GALLERIES, INC. 4818-24 N. Sheridan-rd. Longbeach 7671.

MOST $ $ $ for your furn., grand pianos, rugs. See Shamrock first. Call day or night.
NORTH......EDGEWATER 6900
SOUTH......FAIRFAX 6180
WEST......MERRIMAC 8313

CALL KEDZIE 1300
Good cash prices for used furniture, rugs, sew. machines, grand or midget pianos, etc.

HOUSEHOLD FURNISHINGS OF QUALITY wanted immediately for cash or on consignment. Williams, Barker & Severn, 229 S. Wabash. Harrison 3777. Estab. 1879.

SUNNYSIDE 6000—DELAWARE 1622—Need used furniture, Oriental and domestic rugs, etc., at once. Will pay your price.

CALL LAWNDALE 4300. We pay highest cash prices for furniture, rugs, stoves, etc. Eves., Sacramento 0581.

CALL LAWNDALE 0409 for highest cash prices in used furniture, rugs, stoves, sewing machines, etc.

HIGHEST cash prices paid for rugs, stoves, and sewing machines. Hay. 6198.

PARTY needs rugs, furniture, china, grand pianos, linens. Longbeach 7459.

ROCKWELL, 0901—W pay your price; need furniture, rugs at once. Eves., Roc. 8421.

PARTY needs ORIENTALS, FINE FURNITURE, BRIC-A-BRAC, ETC. Lon. 7218.

LOANS—PERSONAL AND BUSINESS.

Personal Property and Salary.

How You Can Get
A $50 LOAN
for only $4.54 (total cost)
6 monthly installments of $9.09 each; total $54.54, repays a $50 Household loan.

AMOUNT YOU PAY BACK EACH MONTH INCLUDING ALL CHARGES.

CASH LOAN YOU GET	6 Mos. Loan.	12 Mos. Loan.	15 mos. Loan.	18 Mos. Loan.
$ 25	$ 4.54	$ 2.44	......	......
50	9.09	4.88		
75	13.63	7.33	$ 6.07	$ 5.24
100	18.18	9.77	8.10	6.99
125	22.69	12.19	10.10	8.71
150	27.19	14.59	12.08	10.41
200	36.17	19.36	16.02	13.79
250	45.12	24.12	19.94	17.16
300	54.08	28.87	23.85	20.51

Loans made to single people and married couples on own signature or furniture or auto. No endorsers on any loan. No credit inquiries of friends or relatives. Payments include charges at Household's rate of 2½% per month on that part of a balance not exceeding $100, and 2% per month on that part of a balance in excess of $100. There is nothing else to pay. To apply, phone, write or visit office. No delay.

LOOP OFFICES:
36 S. State, 16th floor. FRAnklin 0884
100 W. Monroe, 7th floor. STAte 1777
111 W. Washington, Rm. 253 FRA. 1082
5 S. Wabash, 13th floor. STAte 0151

NEIGHBORHOOD OFFICES:
11106 S. Michigan, 2d flr. COMmodore 3880
6255 S. Ashland, 2d flr. HEMlock 4510
2355 W. 63d-st., 2d flr. REPublic 4472
6856 S. Halsted, 2d flr. ABErdeen 4060
841 E. 63d-st., 4th flr. PLAza 8360
9204 Commercial, 3d flr. SOU. Chi. 0103
3150 Lincoln-av., 2d flr. LAKeview 8844
1737 Howard-st., 2d flr. ROGers Park 8320
4554 Broadway, 2d flr. LONgbeach 7163
2800 Milwaukee, 3d flr. CAPitol 3440
4704 Irving Park, 2d flr. PENsacola 4570
1 N. Pulaski [Crawford], 5th fl. KED. 0704
Cicero, 6012 Cermak-rd., 2d fl. CICero 6400
Oak Pk, 1140 Lake-st., 3d flr. EUClid 503
Chicago phone: Austin 0474.

HOUSEHOLD FINANCE CORPORATION.

We Will Lend You CASH On the Strength of Your Job

NO WAGE ASSIGNMENTS. Cash loans $25 to $250 or more. If you have a job [even a new one] you can get a loan on just your signature, or car, or furniture, depending on your own preference or circumstances.

Pick Your Own Payments

Cash You Get	7 mos.	14 mos.	18 mos.
$55	$8.83	.....	
100	16.05	$8.85	$7.27
200	31.93	17.55	14.38
300	47.35	25.77	21.00

Above includes charges of 3% monthly on unpaid balances up to $150, 1½% monthly on balances above. SEE US TODAY.

Personal Finance Co.
11 CONVENIENT OFFICES.
SOUTH SIDE—3 offices:
841 E. 63d-st., 3d fl. Hyde Park 1471
757 W. 79th-st., 2d fl. Radcliffe 8225
2403 W. 63d-st., 2d fl. Republic 7229
NORTH SIDE—3 offices:
4750 Broadway, 2d fl. Longbeach 4090
4770 Lincoln-av., 2d fl. Longbeach 1321
3982 Milwaukee-av., 2d fl. Palisade 0989
WEST SIDE—2 offices:
4005 W. North-av., 2d fl. Capitol 0700
4010 W. Madison-st., 2d fl. Nevada 2134
OAK PARK:
1118 Lake-st., 2d fl. Village 4500
CICERO:
5944 W. Cermak-rd., ground fl. Cicero 666
EVANSTON:
State Bank & Trust Bldg., 3d fl. Greenleaf 6081

MONEY $10 TO $300 ON YOUR OWN SIGNATURE
WE SPECIALIZE IN SALARY LOANS TO EMPLOYED MEN AND WOMEN INCLUDING CIVIL SERVICE AND GOVERNMENT EMPLOYES
AUTO and FURNITURE LOANS CAN ALSO BE ARRANGED.
CONVENIENT MONTHLY PAYMENTS
SAVE TIME! PHONE YOUR APPLICATION.
IMPERIAL CREDIT CO.
CALL AT THE NEAREST OF THESE SIX CONVENIENT OFFICES.
LOOP: 8 N. Dearborn, at Madison, 2d fl. FRA. 6141
SOUTH: 6317 S. Halsted, nr. L sta. ENG. 4010
3200 W. 63d-st., at Kedzie, 2d fl. PRO. 6600
WEST: 7 S. Pulaski [Crawford] NEV. 7060
NORTH: 1548 Belmont, at Ashland, 2d WEL. 6700
4802 Broadway, at Lawrence. LON. 5188
Listen to "MONEY IN YOUR POCKET," with Harold Isbell, WCFL, 7:30 p. m. Monday thru Friday.

A FRIENDLY LOAN SERVICE
Domestic is a "friendly place to borrow" the cash you need. Loans are made up to $300 on Signature Automobile Furniture.
Also, if you wish advice on problems of the home—Budgets, menus, clothing, and furnishings—write for Domestic's new HOME ADVISORY SERVICE. Domestic gives personal attention to all your needs—financial and advisory.
ILLINOIS DOMESTIC FINANCE CORP.
2D FL. NEW CAPITOL BLDG. 6 E. RANDOLPH FRANKLIN 3494
"A Friendly Place to Borrow."

MONEY TODAY OR TONIGHT
Salary, Auto, Furniture Loans TO EMPLOYED PERSONS, INCLUDING CIVIL SERVICE EMPLOYES.
CITIZENS LOAN CORP.
7 S. Dearborn-st. STAte 5000
5967 W. Madison-st. AUStin 7300
3401 W. Diversey-av. SPAulding 4300
811 W. 63rd-st. NORmal 5700
1608 W. Belmont-av. LAKeview 7300
1604 E. 79th-st. REGent 5600
6240 Cottage Grove av. FAIrfax 0600
Neighborhood Offices Open Every Evening to 8 P. M.

IF YOU NEED TO BORROW CALL T. B. WARD, INC.
Where any man or woman can borrow from $30 UP TO $300 DEPENDENT UPON ABILITY TO PAY.
T. B. WARD, INC. Room 408 8 S. Dearborn RANDOLPH 2060.

L. T. BAKER & CO. SUITE 1407 30 W. WASHINGTON. PHONE RANDOLPH 6151.
THE NAME TO REMEMBER FOR LOANS $30 to $300

"DAILY INTEREST" LOANS. 1/10% per day! GENERAL FINANCE, 211 N. Wells-st.

LOANS—PERSONAL AND BUSINESS.

Personal Property and Salary.

Local Loan—The CONVENIENT Money Service
Married or single you can obtain without delay—a loan of $50, $75, $100, or any amount up to $300
ON YOUR SIGNATURE ONLY
Signature Only Loans were originated and perfected by LOCAL LOAN to give the employed man or woman a more convenient way to borrow WITHOUT ENDORSERS, CO-SIGNERS, or MORTGAGES.
Terms arranged to satisfy YOU. You may pay in full at any time—charges are made only for the time you retain the money.
NO FEES, FINES, OR DEDUCTIONS.
LADIES—Local Loan offers you the same Salary Loan service that it gives to men.
To speed up our already fast service—PHONE FOR YOUR LOAN.
LOCAL LOAN CO. UNDER STATE SUPERVISION.
7 W. Madison, at State. RANdolph 8400.
1212 N. Ashland, at Mil. BRUnswick 3100.
4013 Milwaukee, at Cicero. AVEnue 1400.
4701 N. Western, at Leland. LONgb. 2161.
[Evanston phone: GREenleaf 5100.]
8 N. Ogden, at Madison. SEEley 3700.
1 N. Pulaski, at Madison. KEDzie 5900.
[Oak Park phone: EUClid 6163.]
4800 W. Cermak, at Cicero. ROCkwell 8000.
[Cicero phone: CICero 6210.]
4658 S. Ashland, at 47th. YARds 4870.
821 W. 63d, at Green. ENGlewood 7800.
807 W. 79th, at Halsted. RADcliffe 4500.
11054 S. Michigan. PULlman 7500.
Freeport office: 402 Smith Bldg.

CASH FOR Past Due Bills!
THE CONSOLIDATION OF SCATTERED BILLS USUALLY BRINGS INSTANT RELIEF TO THOSE FINANCIAL HEADACHES THAT COME FROM HAVING TOO MANY PLACES TO PAY. ONCE YOU LET GROCERY BILLS, RENT, UTILITIES, DOCTOR BILLS, CLOTHING AND SIMILAR CHARGE ACCOUNTS GET BEHIND, IT IS MIGHTY HARD TO CATCH UP. WHY NOT CONSOLIDATE THESE BILLS ON COMMONWEALTH'S BUDGET-TESTED PAYMENT PLAN AND REPAY LEISURELY OVER A PERIOD OF TIME?
ASK ABOUT OUR SPECIAL INCOME TAX LOAN PLAN
COMMONWEALTH LOAN CO.
3166 LINCOLN-AV., cor. ASHLAND at Belmont. Rm. 224. BITtersweet 3360
4803 LINCOLN-AV., cor. WESTERN at Lawrence. Rm. 208. LONgbeach 3456
4013 MILWAUKEE-AV., cor. CICERO at Irving Park. Rm. 307. AVEnue 0443
1791 HOWARD at CLARK. Rm. 312. ROGers Park 0754
6252 COTTAGE GROVE-AV. at 63d. Room 200. HYDe Park 3675
749 W. 63D-ST. at HALSTED. Room 200. ENGlewood 1711
1 N. PULASKI [Crawford] at Madison. Room 415. VAN Buren 5040
137 N. MARION-ST. at Lake. R. 204. Chgo. Ph. Aus. 1614. Oak Park, Vil. 6886
6428 W. CERMAK-RD., nr. Ridgeland. Chgo. Ph. LAWndale 2882. BERwyn 371

FAST SERVICE STRICT PRIVACY SIMPLIFIED Loan Method
Liberal Credit. Choice of Loan and Payment Plans. Friends, Relatives and employers not notified. No co-makers required. Especially speedy Service on Emergency Loans. Amounts and Date of Payments arranged to suit. No insurance required. No Fines. Amounts $10 to $300.
FAMILY LOAN CORPORATION
LOOP: 202 S. State-st., cor. Adams, Century Bldg. Room 301. Telephone WABash 2994
LOGAN SQUARE: 3147 Logan-blvd., corner Kedzie, 2d floor. Near "L" terminal. Tel. SPAulding 4100
NORTH SIDE: 6349 N. Western-av., corner West-Devon. Devon Bldg., Rm. 206. Tel. BRIargate 4121
WEST SIDE: 4806 W. Madison-st., near Cicero. Next to Walgreen's. Tel. MANsfield 4221
SOUTH SIDE: 2105 E. 71st-street, east of Bryn Mawr I. C. Station, 2d floor. DORchester 2811
SOUTH CHICAGO: 9113 Commercial-avenue [Opp. Goldblatt Bros.]. Lincoln Bldg., R. 10. REG. 6220

QUICK CASH LOANS $25, $50, $75 up to $300
SALARY LOANS. FURNITURE LOANS. AUTO LOANS.
Prompt, Private Service Phone Central 4733 C. C. ERD
7 S. Dearborn-st. Suite 616

LOANS—$25 to $300. Harry Palmer & Co. 105 W. Madison. Rm. 501. Randolph 1090

Business Loans.

$300 TO $150,000 ON EQUIPMENT OF ANY BUSINESS. NO CO-SIGNERS. EASY TERMS. WE MAKE LOANS IN ILLINOIS, INDIANA, AND MICHIGAN. F. BOLAND Oldest Estab. in Chicago 9 W. WASHINGTON. FRANKLIN 1966

NO OBLIGATION OUR REPRESENTATIVE WILL CALL. PHONE CENTRAL 5532 $350 TO $150,000 To Factories, Machine Shops, Restaurants, Stores, Rooming Houses, Laundries. QUICK—CONFIDENTIAL National Acceptance Co., 111 W. Monroe.

Collateral Loans.

JEWELRY LOANS—$1 TO $10,000. ILLINOIS STATE PAWNERS ASSOCIATION 140 N. Dearborn, Cor. Randolph 2d floor.

FINANCIAL SERVICE.

HEIRS—Cash for legacies, annuities, trusts. Probate Finance, 155 N. Clark. Cen. 2022.

BUSINESS DIRECTORY.

Moving and Storage.

TRANS-AMERICAN—COAST TO COAST. 540 W. 59TH. Wentworth 0700.

MOVE SAFELY—Coast to coast; no crating. GENERAL, 2433 W. 14th-st. Mon. 4870.

WARREN BROS. MOVING CO. Interstate lic. and bonded. 2450 Montrose. Irving 3303.

Rug Cleaning.

$2—9x12 DOM.; clean both sides and glazed like new; exp. rep.; all work guar. Call anywhere. A1 Rug Cleaners. Kildare 8414.

$2—9x12 DOM. rugs cleaned; rend.; furniture cleaned, rend. M. & H. Cleaners. Ked. 1614.

BARTER AND EXCHANGE.

WANT 2 or 4 good tires in exchange for equity in Dunes lot. ADDRESS S Y 457. TRIBUNE.

USED AUTOMOBILES FOR SALE.

200-Cars-200

AT AUCTION PRICES
LOW FINANCE RATES
THESE CARS MUST GO
NO REASONABLE OFFER REFUSED.

HEATED SHOWROOM

'41 BUICK 5 pass. sed.: r., h., w. w..	$925
'41 DODGE fluid drive 5 pass. sed....	775
'41 PLYM. 5 pass. sedan; r., h.......	695
'41 CHEV. 5 pass. sedan; rad., htr....	695
'40 PLYM. sport coupe; r., h.; clean..	450
'40 CHEV. 5 p. trk. sedan; r., h......	525
'40 OLDS 5 pass. trunk sedan.........	595
'40 BUICK Sup. 4 dr. sd.: r., h., w. w...	750
'40 OLDS Cruiser sed.: rad., h., w. w.	745
'40 PONTIAC 5 p. sed.: r., h., w. w.	595
'40 BUICK sedan: rad., htr., w. w.....	645
'40 PLYM. 5 pass. sed.; rad., htr.....	525
'40 DODGE 5 pass. de luxe sedan.....	535
'39 MERCURY 5 pass. sed.; rad., htr..	465
'39 FORD 5 pass. sedan; rad., htr.....	395
'39 DODGE 4 dr. sed.: very clean......	395
'39 BUICK Spec. 5 pass. sed.: htr.....	465
'39 PLYM. 5 pass. trk. sed.; rad., htr.	395
'39 LINCOLN-ZEPHYR 5 pass.; r., h..	495
'39 OLDS 6 cyl. 5 pass. sedan; r., h..	450
'39 PONTIAC 6 cyl. 5 p. sed.; r., h.....	425
'39 CHEV. 5 pass. Master sed.; cheap.	395
'38 BUICK Special sedan; rad., htr....	325
'38 OLDS 5 pass. trk. sedan; r., h.....	325
'38 PLYM. 4 dr. sed.: rad., htr.; clean	275
'38 CHEV. 5 pass. Master sed.; htr..	295
'38 PACKARD 5 p. trk. sed.; r., h....	295
'38 HUDSON 6 cyl. 5 pass. trk. sed....	225
'37 OLDS 5 p. trk. sedan; r., h......	245
'37 BUICK opera seat coupe; r., h.....	225
'37 PACKARD convertible coupe.......	295
'37 PONTIAC 5 p. trk. sed.: rad., h..	245
'37 BUICK 5 pass. sed.; rad., htr.....	250
'37 CHRYSLER 5 p. sed.; rad., htr....	245
'37 CHEV. spt. cpe.: rumble seat, r., h.	235
'37 LINCOLN-ZEPHYR sed.: rad., htr.	265
'37 LA SALLE 5 pass. trk. sed.; r., h.	245
'37 DE SOTO 5 p. trk. sed.: rad., htr.	245
'37 STUDE. 6 cyl. 5 p. trk. sed.; r., h.	225
'37 DODGE 5 pass. sedan..............	225
'37 PLYM. sedan; rad., htr.; clean....	195
'37 CHEV. 5 pass. trk. sedan; r., h....	245
'37 FORD 5 pass. sedan; like new....	185
'37 HUDSON Terraplane 5 p. sedan; r.	175

'36 Cadillac sd.	$175	'37 Ford coupe..	$175
'36 Pontiac sed.	165	'35 Ford sedan...	95
'36 Chev. sedan	165	'35 Pontiac sedan	85
'36 Dodge sed..	165	'35 Chev. sedan..	75
'36 Buick cl. cp.	165	'35 Dodge sedan..	75
'36 Buick sed..	165	'35 Plym. sedan..	75
'36 Olds sedan..	165	'34 Chev. sedan..	75
'36 Ford sedan.	165	'34 Buick sedan..	75
'36 Chev. cl.cp.	195	'34 La Salle sed..	85
'36 Chrys. Airf.	165	'34 Dodge sedan..	45
'36 Packard sd.	155	'34 Plym. coupe..	55
'36 Chev. coupe	160	'34 Ford sedan...	45
'36 Dodge cpe..	145	'34 Pontiac sedan	35
'36 Plym. cpe..	125	'30 Ford sedan...	25

OPEN EVERY DAY FROM 9 A. M. TO 10 P. M.
Immediate Delivery
NORTH-TOWN AUTO DISTRIBUTORS.
3315 N. Cicero
PHONE MULBERRY 5800.

BUICK 1941, $1,075
SUPER MODEL 51
De luxe 4 door 5 pass. tour. used sedan; trunk, push button radio, underseat heater, defroster, air cond., w. w. tires; used little. Like brand new. We have it for $1,075. EASY TERMS. WE TRADE. OPEN EVES.
3939 WASHINGTON

BUICK 1939 SED., $495
4 door; radio, heater; in black.
Bird-Sykes Co. Est. 39 Years
2215 S. MICHIGAN

BUICK—'41 SUPER CLUB COUPE. 6 passenger, white wall tires, underseat heater, and defrosters; original thruout; low mileage. Priced to sell at once. PETERSEN. 2401 S. MICHIGAN.

BUICK—'41, 4 dr. sed.: black, white wall tires; rad., htr., low mileage; priv. pty., $1,050. Boulevard 7254 5:30-6:30 p. m.

BUICK—'33, 57 SEDAN..........$95 Heater; "solid transportation." 4 door. 7330 STONY ISLAND. MIDWAY 6405.

BUICK—'41 convertible coupe; private party, Sunday or Monday. Inq. Aviation desk, 5307 Hyde Park-blvd.

BUICK—'32 small 8 sedan; rad.; htr.; 6 good tires; $150; priv. 3722 Altgeld. [2d apt.]

BUICK—'40 Special 4 d. sedan ....$795 CHAPPEL CHRYSLER. 6200 S. Western.

BUICK—1941 super convertible.......$1,195 Almost new. Many extras. 4525 Madison.

BUICKS — 1941 and 1940 super sedans. South Chicago Buick, 8600 Commercial.

BUICK—'40 super sd.; rad., htr., etc.; lk. new; low mil.; priv. pty. $825. Berwyn 5241.

BUICK — 1941 sedans. Specials or Supers. Logan Square Buick. 2468 Milwaukee.

BUICK—'38 spec. 4 dr. sed.; rad., htr.; extras; good cond.; priv. pty. Lincoln 0254.

BUICK—'40 4 dr. sed.; radio, heater; w. w. tires; priv.; sac. Mon. 6388. Euclid 5009.

BUICK—1941 super conv. club coupe; like new; private; reas. Keystone 1887.

BUICK—'39 Century 5 p. cpe., rad., htr., mtr. just overhauled. 3017 Leland. Jun. 1875.

BUICK—1941 SEDAN, $845. CITY, 1718 S. STATE.

1941 CADILLAC
MODEL 62
Convertible Club Coupe
Latest 5 pass.; custom two-tone; leather upholstery; radio, heater; front and rear U. S. Royal Master tires, show less than 60 days' use. Priced for quick sale.
—2247 S. MICHIGAN—

'41 CADILLAC, $1,485
Model "62" 4 door touring sedan; two tone green finish; appearance, tires, and mechanical cond. like new. Tms., trades.
2317 S. MICHIGAN

CADILLAC—1941 DE LUXE 4 DR. SEDAN. White wall tires, heater, defrosters; low mileage and like new thruout. Priced to sell quickly. Petersen. 2401 S. Michigan.

CADILLAC—'40 "62" Torpedo sed. Fully equip. Priv. pty. $975. Well. 1717, eves.

1941 Chev. Conv. Cpe.
Spec. de l. 5 pass. club convertible. USED ONLY 60 DAYS. Priced for quick sale.
—2247 S. MICHIGAN—

Chev. '39 Sport Sedan, $485
Popular 4 dr. trunk sedan. Fully equipped; spotless jet black finish; good tires and mech. cond. Rare value at $485.
CHEV. DEALER. 940 MILWAUKEE.

CHEVROLET—'41 special de luxe 4 dr. sed.; radio, heater; exceptionally low mileage. CHEV. '39 master de luxe 2 dr., htr....$499 STALLWORTH. 7400 STONY ISLAND.

CHEVROLET—'41 spec. de l. 2 d. sed.; eqpd.; like new; w. w. tires; low mile.; pri.; Uncle Sam wants me. Rep. 3083. 6526 S. Ashland.

CHEV.—'41 master de l. tn. sed.; prac. new; driven carefully; dual equip.; htr., etc.; barg.; $695. tms., trade. 3940 W. Grand-av.

CHEVROLETS—1941s, '40s, '39s, '38s. Several to choose from. Sacrifice prices. MAGGIO NASH DEALER. 1637 N. Cicero.

CHEV.—1934 4 dr. sedan, heater; good tires. Good condition. Reas. Buc. 8598.

CHEV.—'37 4 dr. sed.; needs work.......$199 KROLL MOTORS. 7130 S. Halsted.

'41 CHEV. SEDAN $665. CHEV. DEALER. Chicago-av. at Austin.

CHEV.—Late '37 de l. cpe.: A1; good tires htr.; must sell; $245. Hemlock 2767.

CHEV.—'41 2 dr. sed.; unusual equip.; exc. cond. Owner. Sacrifice. Brunswick 6346.

CHEV.—'38 master 2 door sedan; heater; A-1 con.; $400; pri. Mr. Vosser. 945 Agatite.

CHEV.—1938 CPE., A1 TIRES, $65. 1019 DAVIS-ST. EVANSTON.

CHEVS.—'41s to '35s; 50 others; wholesale prices. 3637 N. Western. Bittersweet 3080.

CHEV.—1941, 5 pass. sed.; low mil., like new. Must sell at once. Pri. pty. Dre. 0464

CHEV.—'36 4-dr.; rad.; gd. tires. Dea. 4620 or see Simmons at Naval Armory.

CHEV.—'40 spec. de luxe; rad., htr., $625 Gerwig-Nelson. 8443-7 S. Ashland.

CHEVROLET—'40 sed., fully equipped; exc. condition. Private owner. Aberdeen 3604.

CHEV.—'34 trunk sed.; 6 ply tires, rad., htr., mechanically OK. $75 5144 S. Kenneth

CHEV.—1941 spec. de l. 5 pass. coupe, like new; terms. 5308 Agatite. Kildare 4465.

'40 CHRYS. NEW YORKER
4 door sedan; overdrive; fluid drive; radio, heater. Double Eagle white wall tires, etc. MIDWEST AUTO. 2240 S. MICHIGAN.

CHRYSLER—1941 convertible coupe. $1,450; New Yorker model; Scotty plaid interior; radio; heater; 5 like new w. w. tires; will pass for brand new. Bernard Bros., 1033 Chicago-av., Evanston.

CHRYSLER—'41 fluid drive Windsor sedan. 2 tone outside and in; 5 very good white wall tires. Must sacrifice. Private party. Part finance, part cash. Englewood 9291.

CHRYSLER—'38 4 dr. sed.; overdr., radio; gd. pnt. job; gd. cond.; $350. Rockwell 8691

USED AUTOMOBILES FOR SALE.

100-QUALITY-100 CARS

AT AUCTION PRICES
LOW FINANCE RATES
THESE CARS MUST GO
NO REASONABLE OFFER REFUSED.
HEATED SHOWROOM

'40 Packard 110, 6 cyl. 4 door sedan, only....	$725
'40 Buick Special sedan; radio, heater; sac......	745
'40 Pontiac 6 cyl. sedan; radio, heater; only....	645
'39 Buick club coupe; radio, htr.; sac. for..	465
'39 Chev. 5 pass. sed.; radio, htr., gd. tires..	485
'37 Cord 4 dr. s.; r., htr. Barg.	

100 Other Low Priced Bargs.
OPEN EVERY DAY FROM 9 A. M. TO 10 P. M.
Immediate Delivery
PARKSIDE MOTORS
2810 Madison
KEDZIE 3211-3212.

Chrysler Factory Dealer
1941 CLOSEOUTS
1941 Windsor Club coupe.
1941 Windsor Convertible sedan.
1941 Royal sedan.
1941 New Yorker sedan.
1941 Brown Imperial.
All with radio and heater at exceptional values while they last.
940 N. CLARK. MOH. 4464

CHRYSLER 1941, $1,045
De luxe 5 pass. Royal Windsor. Radio, air conditioning, spot lites, fog lites, loads of extras. Like brand new. Terms or trade.
4635 Washington-blvd.

CHRYSLER—'41 Windsor 4 dr. sed.; radio, dual heater; drafted. Kedzie 4996.

DE SOTO—'38 4 door sedan. Perfect condition. Private party. Esterbrook 4377.

DODGES 1941
4 door 5 pass. custom de luxe sedan; radio, heater, white wall tires, chrome wheels, fluid drive, airfoam rubber seats; three to choose from; also 2 door custom brougham. These cars will be sold at a big discount.
MURPHY, Dodge-Ply. Dealer
See these cars at New Car Store.
2650 N. CICERO-AV.

'41 DODGES '41
Executives' car and demonstrators. New car guarantee and service. Big disc. DODGE—BENDER-RIEGER, INC.—PLYM.
933 WASHINGTON-BL.

DODGE—'41 custom sedan, fluid dr., $895; air condition, radio, heater, airfoam cushion seats; very low mileage.
3520 ARCHER-AV.

DODGE—1941 4 DR. CUSTOM TOWN SED. Radio, heater, fluid drive. Real buy. LANAHAN, INC., 2522 and 2542 Michigan.

DODGE—1936, 4 dr. trunk sedan........$145 Heater, etc. For closeout. COLUMBIA MOTORS. 2737 N. Cicero.

DODGE—Late '38; de l., 4 dr. sed.; trk., rad., South Wind htr.; exc. tires; very clean; runs perf. Must sac., $395. Ph. Rep. 3620.

DODGE—'40 4 d. sed.; rad., htr., w. w. tires; priv. pty.; $650. Hem. 6414 betw. 6-9 p. m.

DODGE—'39 de luxe trk. sedan; rad., h. $525 Royal Sales, Dodge Dlr., 2524 Milwaukee.

DODGE—'37 4-dr. sed.; rad., htr.; leav. city Tuesday; best offer; private. Kedzie 0804.

DODGE—'41 4 dr. de luxe sed.; radio, htr.; low mi.; like new; priv. $795. Gro. 3049.

DODGE—'40 4 dr. sedan; low mil.; perfect cond.; priv. party. Hemlock 8875, 4-8 p. m.

DODGE—'36 de l. 4 dr. sed.; trk., htr.; very clean; good tires; $235. Republic 3620.

DODGE—1940 4-dr. de luxe sedan; rad., htr. Just overhauled. Drafted. 5245 S. Wood.

DODGE—Late 1936 de luxe coupe; htr.; good tires. Must sell. $150. 5951 S. Kedzie.

DODGE—1935 SEDAN, $125. CITY, 1718 S. STATE.

FORD—1940 5 passenger coupe, heater and defroster; practically new tires. Only $465. MIDWAY CHEVROLET CO., 6522 Cottage Grove. Open Sunday.

FORDS— WANT A FORD? C. ZEPP. BIG SELECTIONS IN ALL MAKES. 2950 LAWRENCE. JUNIPER 8310.

FORD '40 STATION WAGON
Custom de luxe. Htr. Like new. Perf. cond. HUDSON DEALER. 3956 W. GRAND.

FORD—'40 de luxe coupe; enlisted; just installed '41 motor; radio; heater. Superior 0389 or Glencoe 1410.

FORD—'41, 6 cyl. de luxe 5 pass. bus. cpe.; htr.; except. low mi. Must see to appreciate. Best offer.; private. Plaza 4208.

FORD—'38 bus. coupe; gd. cond.; A-1 tires; priv. pty., $315. South Shore 4865.

FORD—1937 tudor; radio, heater; good cond. Private party. Spaulding 0628.

FORD—1937 coupe; 60; heater, radio; A1; $200; army. Berkshire 1270.

FORDS—'41s, '40s, '39s SEDANS, COUPES WRIGHT. 1101 N. CLARK-ST.

FORD—1936 SEDAN, $145. CITY, 1718 S. STATE.

FORD—'37 TUDOR; heater, $200. Private owner. Avenue 2148.

FORD—1940 opera coupe; A-1 condition; cheap. Dorchester 6923.

FORD—'37 4 dr. de luxe sed.; gd. tires $145 LOEBER PONTIAC. 1111 N. CLARK.

FORD—'41 DE LUXE SEDAN, $650. HOEFFEL-GOY, INC., 1711 W. 95TH-ST.

FORD—Late '35 de luxe tudor; trunk; radio; heater. Must sell. $85. 5956 S. Kedzie.

FORD—'35 COUPE; GOOD CONDITION; $120. PHONE PLAZA 9159.

FORD—'38, 2 dr. sed.; excel. cond.; rad.; htr.; pri. party. 311 W. 24th-st., Vic. 3408.

FORD—'41 sup. de l. 5 p. cp.; prac. new; a steal. Warner Motor Sales. 958 Diversey.

FORD—Late '39, tudor, trunk, radio, heater. A-1. Must sell. $395. Hemlock 2767.

HUD.—'40, 8, Vic. cpe., 5 pass.; maroon; driven 10 mos.; w. w. tires; air cond.; htr.; de l. rad.; overd.; must sell, $675. Dre. 5287

LA SALLE 1940..............$825
4 dr. trunk sedan; heater.
EMIL DENEMARK. 3910 OGDEN-AV.

LINCOLN Zephyr—1937 coupe; radio, heater; w. w. tires; private party. Seeley 6804.

LINC-Zephyr—1940 sedan; light green, w. w. tires, htr., radio, $1,000 cash; priv. party. Address T A 180, Tribune.

MERCURY '40, $645
De luxe 4 door 5 pass. touring sed.; white wall tires, push button radio, heater, defrosters; like new. We have it for $645. EASY TERMS. WE TRADE. OPEN EVES.
3939 WASHINGTON

'40 Mercury Sedan, $685
De luxe 5 passenger. Like new thruout. QUALITY MOTORS. 5718 BROADWAY.

'41 Mercury De Luxe Sedan
4 dr.; rad., htr., w. w., fog lites; like new. MIDWEST AUTO. 2216 S. MICHIGAN.

MERCURYS—'41s, '40s, '39s SEDANS WRIGHT. 1101 N. CLARK-ST.

'41 NASH SEDAN
4 dr. Air cond., htr. Very clean. Reduced. STUDEBAKER Branch, 4653 Washington.

NASH—'41 SEDAN, 6 CYL., 4 DOOR. Overdrive, heater, and defrosters; low mileage; priced for quick sale. See it today. PETERSEN. 2401 S. MICHIGAN.

NASH—1940; de luxe 8; overdrive; air cond. Radio, htr.; $695. Will trade. 5042 Cottage Grove-av. Kenwood 2300.

NASH—'39 ambassador 6 trunk sed.; rad., heater, overdrive, low mil., tan, good cond. $495. Wabash 7400, or Sag. 3866, eves.

NASH—Lafayette '39 4 dr. sed.; weather-eye, htr., overdr., priv. 2423 W. 43d. Vic. 1043.

NASH—'39 de l. trk. sed.; rad., weather-eye, tires like new, gd. cond.; priv. Rav. 1267.

OLDS.—'40 [60] 4 door trk. sedan; fully equpt.; exc. cond. Must sell; private; $650. P. Pearlman, Randolph 4633 or Hol. 0920.

OLDSMOBILE—1941 6 cyl. club coupe; like new thruout; priced for quick sale. DODGE DEALER. 2300 W. 63D-ST.

OLDS.—1940, 4 dr. sed., custom cruiser, exc. cond.; radio, htr. Kedzie 0147.

OLDSMOBILE—1937 SEDAN, $295. CITY, 1718 S. STATE.

OLDS—'41 de luxe torpedo sed.; low mi.; A-1 cond.; strictly priv. party. Irving 8342.

OLDS—'36 6 cyl. 4 dr. trk. sed.; gd. cond.; 4 exc. tires. Private. Edgewater 6972.

OLDS.—1937 6 cylinder Opera coupe; heater, excellent cond. Hyde Pk. 4662.

OLDS—'40 hydra. seds.; large selection. PILLINGER OLDS., 4700 WASHINGTON.

USED AUTOMOBILES FOR SALE.

JAMES F. GOODWIN
"22 YEARS WITH DODGE."

'37 Dodge 4 dr. trk. sed..	$195
'36 Plymouth 5 pass. sed.	145
'36 Dodge Blvd. sedan....	145
'35 Dodge 5 pass. sed......	85
'35 Terraplane 2 dr. sed..	50
'34 Olds "6" 4 dr. trk. sd.	50
'34 Chevrolet 4 dr. sed...	50
'35 Graham 4 dr. sed......	45
'29 Ford fordor sed.........	45

CLOSED SUNDAY.
5719 BROADWAY

Irving Park Pontiac Co.

1941 Pontiac conv. coupe............	$1,075
1941 Pontiac 4 dr. Streamliner sed..	$1,025
1941 Pontiac sed. cpe. Streamliner....	$995
1940 Pontiac 5 pass. sedan.............	$645
1940 Buick. conv. coupe................	$845
1940 Chevrolet 5 pass. sedan	$645
1940 Packard 4 dr. sedan..............	$895
1940 Studebaker Champ. 5 p. sedan...	$595

5010 IRVING PARK-RD.

DEALERS—ATTENTION!
100 USED CARS—WHOLESALE. Chevs., Plyms., Dodges, Fords, and many other makes; '34 to '41. Open eves., Sun. MURPHY DODGE-PLYM., 2720 N. Cicero.

PLYMOUTH '40 4 dr. sed.; rad., htr....	$595
Plym. '38 de l. coupe; radio, htr.......	$335
Olds 1936 6 coupe; rad., htr.........	$195
Ford 1931 4 door sedan................	$50

Dlr., 8020 South Park. Triangle 7760.

1941'S DODGE and PACKARD club cpes. Sac. DODGE-PLYMOUTH. 3210 JACKSON.

OLDS 1940, $645
De luxe 6 cylinder 5 pass. touring sedan; push button radio, htr., defrost., w. w. el. clock; a beauty. We have it for only $645. EASY TERMS. WE TRADE. OPEN EVES.
3939 WASHINGTON

'41 OLDS 6 SED., $975
4 door model 76 custom sedan, equipped with radio, heater, defrosters. Cost new $1,450 and looks like day it left the factory. Perfect tires. Terms, trades.
2317 S. MICHIGAN

Olds '41 6 Cyl. Sedan, $950
EXCEL. TIRES. RADIO, HTR. LOW MI. HOEFFEL-GOY, INC. 1711 W. 95TH-ST.

OLDSMOBILE—'41 CONVERTIBLE COUPE 6 cylinder; radio, white wall tires; tan top; low mileage; very clean; bargain. JAMES LEVY BUICK, 2257 S. Michigan.

OLDS—1941. ALL MODELS; BARGAINS MONTGOMERY MOTORS, OLDSMOBILE DEALER. 2300 MADISON.

PACKARD '40, $645
De luxe 6 cyl. 5 pass. touring sedan; push button radio, heater, defrosters; good tires, blast horns. Special steering wheel. We have it for only $645. EASY TERMS. WE TRADE. OPEN EVES.
3939 WASHINGTON

1940 PACKARDS
YOUR CHOICE OF 10
All models fully equipped and reconditioned. Priced from
$825 TO $925
PACKARD-CHICAGO
24th and MICHIGAN. CAL. 7413.

1941 Packard Clipper
Custom de luxe 4 door sedan; electromatic drive; P. B. radio, heater, defrosters, white wall tires, two tone finish. USED 90 DAYS. PRICED FOR QUICK SALE. ACT NOW.
—2247 S. MICHIGAN—

'37 Packard 7 Pass., $295
Super 8 sedan; small license; full de luxe white wall tires; radio, heater; full de luxe equipment; bargain; terms, trade.
2317 S. MICHIGAN

'41 PACKARD, $895
4 door sedan with 5 like new white wall tires; car looks and is like new in every detail; a rare value. Open evenings.
2246 S. MICHIGAN.

PACKARDS—1940-'41 Models
20 OUTSTANDING VALUES
Hill Mtrs.—Packard, 640 Madison, Oak Pk. 4550 Washington-blvd., Chicago.

PACKARD—1940 4 dr. 6 cyl. sed.; outstanding value. $495. 2655 W. Madison-st.

PACKARD—'40 opera coupe; like new. $695 CHICAGO AUTO DISTR., 6324 S. Ashland.

Plymouths 1941
4 door 5 pass. special de luxe sedan; radio, heater, w. w. tires; three to choose from; also 2 door sedan, fully equipped, w. w. tires. These cars are practically brand new; sacrifice at big discount.
MURPHY, Dodge-Ply. Dealer
See these cars at New Car Store.
2650 N. CICERO-AV.

PLYM. 1941, $695
De luxe 5 pass. trunk sedan; push button radio, heater, defrosters. This car will pass for brand new. We have it for only $695. EASY TERMS. WE TRADE. OPEN EVES.
3939 WASHINGTON

'41 PLYMOUTH, $695
De luxe 4 dr. sed.; heater, defrosters, blast horns. Car will pass for new. Terms-trade.
4635 WASHINGTON

PLYMOUTH '36
Special de luxe 4 dr. sedan............$145 SUNNYSIDE AUTO.
4511 LINCOLN-AV.

Plymouth '40 De Luxe, $565
Beautiful blue 6 pass. 4 dr. sedan. Htr. Dodge-Plymouth Dealer. 661 N. La Salle.

PLYMOUTH—1941 spec. de luxe, black, 4 dr. sed.; w. w. tires, radio, heater. Private. River Grove 766-R.

'38 PLYMOUTH TRUNK SEDAN. 5 practically new Atlas tires; heater. DAVIS MOTORS. 2550 S. MICHIGAN.

PLYM.—'36 DE LUXE SEDAN, $85. 360 others to select from. Open Sunday. CLARK-MAPLE CHEV., 1038 N. CLARK.

PLY.—'41 spl. de l. sed.; rad., htr., defros. Very low mi. Chauffeur-driven. Exc. cond $650. Priv. only. Dor. 7211.

PLYMOUTH—'41 spec. de luxe 4 door tour. sedan; radio, htr., prac. new thruout; sacr. Warner Motor Sales. 958 Diversey.

PLYMOUTHS—'40; two 4 dr. de luxe sedans; excellent condition, almost new tires; extras; 2 real bargains. Radcliffe 3128.

PLYM.—'41 5 pass. sedan, heater, very low mileage, good tires; priced to sell. Chrys.-Plym. Dlr., 6051 Cottage Grove. Mid. 4202.

PLYMOUTH—'40 2 dr. de luxe sed.; good cond.; leaving for army, must sell; $525. Col. 0628 weekdays-eve.-all day Sat.-Sun.

PLYMOUTH—'40 SEDAN, $545. COOK COUNTY. 1840 W. 63D.

PLYMOUTH—'37 sedan; nice car.........$245 McMANUS CHEV., 6640 S. WESTERN.

PLYMOUTH—'38 4 dr. de l. sed.; htr. Best shape. Cash $380; join Navy. Law. 5859.

PLYMOUTH—'41 4 DOOR SEDAN. WILL SACRIFICE. DELAWARE 4005.

PLYMOUTH—1939 COUPE, $395. CITY, 1718 S. STATE.

PLYMOUTH—'40 de l. 2 dr. sedan; radio, heater; excellent cond. Edgewater 0276.

PLYMOUTH—'38 2 dr. sed.; low mileage; good cond. Lafayette 0673, 6:00-7:30 eves.

PLYMOUTH—1935 Coupe, $90. 1019 DAVIS-ST., EVANSTON.

PLYMOUTH—1940 4 dr. de l. sedan; heater. GOODRICH CHRYSLER, 1811 Irving Park

PLYMOUTH—'39 2 dr. sed.; exc. cond.; low mileage. Priv. Must sac. Briargate 3788.

PLYM.—'41 spl. de luxe 4 dr.; rad., htr.; def.; good tires. Apt 422, 2805 N Leavitt.

'40 Pontiac De Luxe Sedan
2 dr. shiny black. Built-in radio, htr., excep. fine cond. Priced right. STUDEBAKER Branch. 3000 LAWRENCE.

PONTIAC—1941s; 2 left to close out. CONVERTIBLE COUPE—6 PASS. DE LX. CUSTOM 5 PASS. COUPE. BIG SAVING. IMMEDIATE DELIVERY. Trade. MR. O'BERG. 1132 Diversey-blvd.

PONTIAC—'41 TORPEDO 4 DOOR, $875. Custom style body; radio, excel. tires, heater; perfect condition. Terms. PONTIAC CO., 945 WASHINGTON-BLVD.

PONTIAC—1940 4 door sedan, radio heater, and defroster, white wall tires. Sacrifice. $650. Midway Chevrolet Company. 6522 Cottage Grove. Open Sunday.

PONTIAC—1941 custom, 5 pass. coupe. Also convertible coupe. Nearly new tires. Fully equipt. Low mileage. Bargain. Warner Motor Sales. 958 Diversey.

PONTIAC—'37 town coupe, radio, heater, new carb., clutch, and tools; gd. tires; private. 6652 S. Honore, Hemlock 6843.

PONTIAC—'41 2 DR.; RADIO, AIR COND.; LIKE NEW ALL WAYS. SAC. HODES. 8618 COMMERCIAL-AV.

PONTIAC—'40 2 dr. sedan; A-1 cond.; good tires; fully equip. with radio, heater, defroster; reas. Kedzie 0720, 9 a. m.-6 p. m.

PONTIAC—'41 4 dr. Cust. Cruiser Torp. 8. Radio. Heater 2 tone. Reas. Sag. 1401.

PONTIAC—1933 sedan; low mileage; never wrecked; $100. Call Kenwood 4797 eves.

PONTIAC—'39; 2 dr. de luxe; 6 tires; rad., htr.; exc. con. Priv. $485. Elmhurst 5230 W.

USED AUTOMOBILES FOR SALE.

P-O-N-T-I-A-C-S
CHICAGO'S LARGEST STOCK.
1941'S-1940'S
[We have 35 1941's and 25 1940's.] Also 1939's, 1938's, 1937's, 1936's. YOUR CAR, IF ⅓ DOWN, BAL. 18 MOS. FITZPATRICK'S. 7727 S. ASHLAND.

PONTIAC 1937 6 CYL.
OPERA COUPE. "The Popular Model." Reconditioned. O. K.'d; nearly new tires.................$395 SOUTHWEST CHEVROLET, INC. 9220 S. Ashland. Cedarcrest 3500.

PONTIAC 1941 SEDANS
Your choice of several LIKE NEW cars. Radio, heater, and many extras. Your opportunity for a real buy. Warner Pontiac Sales. 3645 N. Southport.

PONTIAC—'40 8 cyl. de luxe 4 door torpedo sedan; beaut. 2 tone finish, radio, heater, defrosters, clock, etc. Except. good tires. Sacr. for $825. WEST SIDE BUICK. 4666 Washington.

PONTIAC—'41 sedan coupe; low mileage; 5 perfect tires; $900. Keystone 6716.

STUDEBAKER—'40 Pres. sedan; radio, htr., wh. walls; cash; private party. Lawnd. 3470.

WILLYS—'37 de l. sed.; exc. cond.; 6 gd. tires. Pr. $175. 10135 Yale. Pullman 3112.

WILLYS—'40 de l. sed.; rad., htr.; def.; perf. cond.; $400. Write Gehle. 801 W. 119th

MOTOR TRUCKS.

For Sale.

R-U-B-Y
"America's Largest Chevrolet Dealer."
Has the Trucks

1933 DODGE sedan delivery...........	$ 75
1935 INTERL. ½ ton panel...........	95
1936 CHEV. ½ ton panel..............	125
1936 CHEV. 1½ ton stake.............	145
1936 FORD ½ ton pickup..............	145
1936 CHEV. 1½ ton stake.............	225

RUBY CHEVROLET
7220-30 Stony Island
OPEN EVES. AND SUN. FAL. 9600.

FORD—TRUCKS. 1936-'37-'38-'40 PANELS. 1940 TRACTORS—CONV. 1940 TRACTOR—SLEEPER. TANKS—BRAKES—8.25 TIRES. All thoroughly reconditioned. J. A. LAVERY. 6127-43 COTTAGE GROVE.

SLEEPER cab tractors—Dump and stake trucks; various makes. Virginia 0210. AUTOCAR SALES. 1716 W. PERSHING

CHEVROLET—1939 panel; good condition; heater; extra seat. 1600 S. Scoville, Berwyn, Ill. Berwyn 1720.

CHEV.—1939, 1½ ton; gd. cond.; closed panel body; gates in rear; 6x6x12; priv. Ked. 9236.

CHEV.—1940 dump truck, 1½ ton; good con. 427 June-terrace, Barrington. Phone 634.

NELSON Le Moon 14 ft. van body Diamond T. with meat body. 5622 S. Racine.

'39 INT.; sleeve mtr., 34x7 tires, closed body. 7x12; like new. 5113 W. North-av.

DODGE—1939 pickup; excellent tires; perfect shape. $395. 2550 N. Cicero.

125 TRUCKS—Stakes, panels, pickups, dumps. '36-'41s. Easy terms. 2100 S. Western.

COMPLETE fuel oil truck—New meter and hose. Ready for work. Canal 5562.

REO—'41 country milk trk.; 2-2½ t.; use for freight; 5 mo. old; pri. 4920 Wrightwood.

STERLING dump truck—Good tires; perfect condition. Victory 2255.

4 TRUCKS and motor car—Reasonable. 1144 W. 18th-st. Canal 3430.

FOR USED truck bargains see GMC first 1700 W. Pershing. Phone Vir. 1700.

125 TRUCKS—Stakes, panels, pickups, dumps. '36-'41's. Easy terms. 2100 S. Western.

140 DODGE 2 ton dump truck. Ford '41 1½ ton dump; private. Boulevard 5823.

FUEL oil truck—615 gallon truck; complete; $500. Mohawk 1710.

FORD, Chev., Internt'l, etc.—All models. NELSEN-HIRSCHBERG. 5133 Irving Park

1940 FORD dump truck. Make offer. Phone Vincennes 6915.

35 CHOICE trucks—'38 to '41; very reasonable; terms. 3243 W. Ogden. Open Sun.

INTERNATIONAL—'37 1½ ton stake; private; gd. tires. 2111 W. Grand. Seeley 6645

'39 DODGE 1 ton panel; reasonable. 2257 W. Chicago-av. Humboldt 5955.

'36 REO, 1½ ton custom built panel, $175. CAPITOL 1343.

INTERNAT'L—'38 ½ ton panel; very clean; gd. tires; must sell. 2500 Washington-blvd.

Trailers and Tractors.

'41 CHEV. TRACTOR
Excellent tires, 8.25x20' rear, and 7.50x20 front; 2 speed rear axle; heavy duty motor; helper springs. Very attractive price.
LEWIS AUTO SALES
4000 W. CERMAK-ROAD.

SEMI-TRACTOR trailer truck, model C-35; International, late 1938 model, 6 wheel tractor; cost $1,600 plus trailer, cost $1,200; tractor-trailer, 18 ft. body, 10 like new tires. Cost new, $500. Very low mileage; covered body, steel sides, one sliding side door; full rear doors. Phone Sup. 1779.

—FRUEHAUF—
Trailer, full automatic, 18-ft. long closed body. Open top, $450. 1382 Randolph.

INT. 1940 $750 24-ft. open trailer, 360 m haul; good pay. 2512 Archer-av.

ONE 24 ft. refrig. Fruehauf trailer for sale—3 mos. old. Van Buren 2115.

AUTO REPAIRING, ACCESSORIES.

1 YR. GUARANTEE
ON LABOR AND PARTS
NOTHING TO PAY UNTIL MARCH 15. NO MONEY DOWN. NO FINANCE CO.
10 TO 18 MONTHS TO PAY
No carrying charge if paid within 90 days. Complete overhauling on all makes of cars
BELL AUTO REPAIR
2452 S. Michigan. Cal. 7022

DRIVE A 1942 CAR FREE
while your car is being repaired.
TAKE 18 MONTHS TO PAY
FULL GUARANTEE. NOTHING DOWN.
DAWES, 2309 S. MICHIGAN
All phones, Vic. 0909. Call any time.

DRIVE a '42 car free while you have your car repaired on our budget plan. NEWBERRY, 1025 N. Clark. Whi. 8000.

AUTOS, TRUCKS TO RENT.

NEW CHEVROLET passenger car—Chevrolet G. M. C. panel or stake truck, ½ to 2 tons. Rent without driver by day, week year. Low rate. DELAWARE 7272.

RENT A TRUCK by hour, day, week, year. ½ to 2 ton panel, stake body; without driver; low rates. Harrison 4806.

HAULING done by day or week—Reliable equipment. Call Monroe 1914.

MOTORCYCLES AND BICYCLES.

BARG.—New, used boys'-girls' bicycles; tms. 3447 Lawrence-av. Jun. 2078. Open ev.-Sun.6

MACHINERY AND EQUIPMENT.

1 Dreis & Krump SHEAR. 7 Gauge x 9½ ft. long cap. Gen. Elec. Co. motor, 5 h. p., 1150 r.p.m. 3 phase. 220 v. Call Nevada 7600. Mr. Silberman.

FOR sale—1 14-inch lathe arranged for motor drive; 1 14x72 Norton grinder, motor driven; 1 6x32 Norton grinder, motor driven. HAYMARKET 3720.

1 WORLD labeler; 1 Knapp can labeler; Anderson dicer; Knott potato slicer and cross slicer. Louis Milani Foods, Inc., 155 N. Ada.

FOR sale—One Fairbanks-Morse 186 H. P. Diesel engine with 120 KVA generator complete with switches, panel, and meters. Phone Berkshire 7900.

WANTED—One water tube boiler, 200 lb. pressure, 500 H. P. capacity, complete; must be A1 condition. P. O. Box 2024, Stockyards Station.

RECAP MOLDS—3 AMERICAN MOLDS complete with spacers and matrixes for all sizes. Bargain. Atlantic 0174.

CLOSING mfg. business due to draft—Must sell 2 buff. lathes, compressor, spray booth, spray guns. Calumet 4563.

ONE Champion 12" straight arm wire stitcher, like new—never used. Address J P 15, Tribune.

SAFE for tools and dies; elec. welder; drawboard; 50 shop stools; all size safes; 100 steel window frames. 1743 N. Damen.

1 5 FT. De Vilbiss spray booth having back opening; complete with motor and fan. Butler Spec. Co., Bayport 1200.

AARON'S MACHY. WILL CALL AND PAY CASH FOR MACHINERY, ELEC. TOOLS, ETC. 172 N. HALSTED. HAY. 2334.

GUARANTEED AC AND DC motors, generators, blowers, pumps, comp. Arthur Wagner Co., 701 W. Washington. Monroe 7409.

WANTED to buy— 24 in. hvy. duty lathe; direct from owner. Address D 581, Tribune.

WANTED—2 No. 52 Acme autom. screw mach., mtr. drive. Address T C 202, Tribune.

BLOWERS, fans, exhausters—Used; all types. Gen. Blower Co., 405 N. Peoria, Mon. 0574.

WANTED—Used Kohler plant, 10 kw., 60 cycle. Call Gary 9131 Mon. Ask for engr.

AIR COMPRESSOR, CAR WASHER — Bargain. Mr. Bernard. 7408 Jeffery. Dor. 1730.

ICE CANS—1,000 3 and 4 c. lbs., A1 order. Ice plant eqp., ½ pr. Born. 216 N. Wabash.

AUTOMOBILES WANTED.

Take Advantage of the Times
YOUR CAR IS WORTH MORE THAN YOU THINK. WE NEED ALL THE GOOD CLEAN USED CARS WE CAN BUY. WILL PAY OFF BAL. DUE FINANCE CO. AND GIVE YOU THE DIFFERENCE IN CASH.
See Us Before You Sell
Bring Title—Get Cash
North-Town Auto Distr.
3315 N. CICERO Mul. 5800

WE PAY TOP
$$$$$
Because we buy for the largest seller of used cars in the world.
The Chicago Auto Auction Co.
WE SELL OVER 150 CARS WEEKLY. CONTACT OUR BUYER IMMEDIATELY. MR. GEORGE DURST AT
BRAUD MOTOR SALES
6647 S. WESTERN-AV.

1,000 CARS WANTED
$250,000
CASH FOR LATE MODEL CARS. 1936 TO 1941 MODELS
Highest Prices in America
W-A-L-T-O-N
2221-29 MICHIGAN. CAL. 7600.

Cash for Your Car
HIGHEST PRICES PAID
Western Auto Ex.
6400 S. Western-av.
S. W. Cor. 64th & Western

Wtd.—$100,000 Worth of Used Cars
WILL PAY TOP PRICE. Chrysler Dealer, 6116 N. Western. Bring your title. Immediate cash.

Burke Motors
Will Pay Highest Prices for Late Model Used Cars.
6455 S. Western

If You Have a Nice Car
sedan, coach, coupe, or convertible.
We Will Pay Top Price
Will pay your notes and give you cash. Mr. Bailey. 2720 N. Cicero, day or eve.

Cars Wanted, '37 to 1941
by 39 year old company. Will pay off mortgage or give you cash.
Bird Sykes Co., Est. 1903
2235 S. Michigan-av.

WE PAY TOP PRICES!
FOR LATE USED CARS. BRING TITLE. GET CASH!
NORTOWN CHEVROLET
6131 N. WESTERN. HOL. 5800. KELLER

WILL PAY TOP DOLLARS
for late model used cars. Bring title, get cash. CHAPPELL CHRYSLER. PLYMOUTH.
6201 S. WESTERN

WE WANT FORDS & CHEVS.
TOP PRICE PAID! WE WILL PAY YOUR NOTE—CASH for YOUR EQUITY.
Litsinger's, 925 W. Jackson

From Private Party
LATE MODEL CAR—1936-'42. Price no object for nice car. I WILL PAY ALL CASH. CALL NOW. Will come out if necessary. Grovehill 0180

CASH IN A FLASH
for your car, any make, any model, highest prices paid. Lawder Bros., 6900 Vincennes-av., 1 block west of State.

Most Cash for Your Car
CAN'T COME IN? CALL US. WE'LL COME OUT. REGENT 0616. 7625 STONY ISLAND.

GLENN E. HOLMES, INC.
LOOP DEALER. Will pay cash for your car. 30 W. LAKE. FREE PARKING.

I WILL pay good prices for late model used cars, pay off your balance to finance Co. etc. Strictly confidential. Call or see Mr. Weaver at Nickey Chevrolet Sales. 4120 Irving Park. Pensacola 3670.

HIGHEST CASH PRICES. EARL A. MARTIN MOTORS.
7615 S. Ashland. Tri. 3122

HAVE immediate use for a small late model 5 passenger used auto from private owner for family use. Have all cash. Telephone today. Crawford 1647.

WOULD LIKE TO BUY GOOD USED CAR from private party. Pay all cash.
3939 N. Western Jun. 4682

WILL PAY TOP PRICES
FOR CLEAN CARS. South Town Motors. 2300 W. 63d-st.

WESTERN BUYER PAYS HIGH PRICES. ANY MODEL. ANY CONDITION. 801 S. WESTERN. SEELEY 4381.

WILL PAY HIGHEST PRICES FOR LATE MODEL AUTOMOBILES. Independent Motors. 2700 W. Madison-st.

YOUR NOTES PAID OFF. ALSO HIGHEST CASH OFFERED. McKNIGHT. 5928 N. Western. Lon. 1223.

HIGHEST prices possible for your car. No deductions for necessary repairs. 661 E. 71ST-ST. TRIANGLE 9177.

OAK PARK DEALER PAYS MORE. CALL EUCLID 267. 200 MADISON-ST. OAK PARK.

SEE OTHERS FIRST—THEN SEE US! Highest cash prices for late model cars. Ready cash. 7717 S. Halsted. RAD. 5858.

WILL pay highest cash price for late model used cars. Grossinger Motor Sales. 2658 LAWRENCE-AVENUE.

LET US MAKE A CASH OFFER FOR YOUR CAR. MR. McLAIN. 1111 Chicago-av., Evanston. Gre. 8000

WANTED—OLD JUNKED OR WRECKED CARS OR TRUCKS. MARTIN'S, 2026 SOUTHPORT. DIV. 2772.

HIGHEST CASH PRICE FOR YOUR CAR. Notes paid off. Quick, confidential service. Chicago Motors Corp., 8106 S. Halsted.

CASH FOR YOUR CAR. STEWART. 1212 Chicago-av., Evanston. Uni. 3717.

WILL pay all cash for late model car from priv. party. Phone today. HEM. 2054.

HIGHEST CASH PRICES FOR CARS. Any condition. Will call. Plaza 4757.

PRIV. party will take over payments on unpaid bal. on good used car. Well. 3247.

HIGHEST prices—Used, wrecked, junked cars; any cond. 3515 Ogden. Cra. 3664.

WANTED—1939 FORD SEDAN. MR. PRICE. LONGBEACH 4704.

WANTED used cars—Ray Tennes Motors. 2451 N. Sacramento. Capitol 1100.

HIGHEST CASH PRICES PAID for Wrecked, junked cars, trucks. Armitage 3500.

CASH for your car—Churchill Motors. 4843 West Madison-street. Mansfield 6427.

HIGHEST PRICES. NO RED TAPE. CHEV. DLR., CHGO.-AV. AT AUSTIN-BLVD

WANTED—USED CARS FOR CASH. FITZPATRICK. 7727 S. ASHLAND.

WE PAY highest cash prices for your car. Nelson Chevrolet. 1002 Diversey.

SPOT CASH FOR YOUR CAR. Capitol Motor Sales. 9429 Ashland.

SPOT CASH—Highest prices; quick, courteous service. 2209 S. Michigan. Cal. 3611

SPOT CASH FOR YOUR CAR. 2810 W. MADISON-STREET.

COME TO 3030 N. CLARK-ST.—WE PAY $50 MORE. WELLINGTON 3032.

CHEVROLET or Ford 1935 to '40 sedan or coach. Pay cash. Avenue 2167.

BRING TITLE—GET CASH AT ONCE. 5301 LAWRENCE-AV.

WE COME OUT—PAY CASH. CARS, ANY YEAR, ANY COND. MIDWAY 4473.

WE PAY SPOT CASH—SEE US TODAY! McFarland-Keenan, S. E. cor. 76th-Halsted.

TRAILERS—PASSENGER AND UTILITY.

For Sale.

1942 LIBERTY Schult—Streamline; heated flrs. Used bargs. $275 up; sm. dn. pay., bal. like rt.; htd. showrm. Big stock. We rent 'em. 7422 Stony Isl. Dor. 5000. Eves.-Sun.

CHICAGO Streamlite—18½ ft. Masonite; 19 ft. Travelow, like new; '41 Indian Scout de L.; bargs.; terms. 50th and Cottage Grove.

AM. Stage Coach—'41; 22 ft.; fully equip. Point Comfort; Waukegan-rd. 1 mi. N. Deerfield.

UNIVERSAL-SUPERIOR-ROYCRAFT. 20 used buys. 9321 Cottage Gr. Rad. 0212.

CONTINENTAL—NEW MOON—VAGABOND. 20 used. Huyck & Crist. 2426 S. Michigan.

AUTO TIRES.

WANT 16x6.00 and 18x6.50 tires and tubes. Cash. Private. Avenue 1852.

SLIGHTLY USED TIRES AT LOW PRICES. SERLIN TIRE CO., 1400 S. Michigan-av.

BUSINESS OPPORTUNITIES.

Businesses for Sale.

AIR COND., HEAT., VENTILATION SHOP. Estab. bus.; good stk.; s. side. Yards 2230.

ANTIQUES, china, glassware, beer steins, art objects, silver, furniture; clean stock; sell reasonable. 5031 Irving Park-road.

AUTO parts—Wholesale and retail; best opportunity for new and used car dealers. 1220 N. Bosworth. Armitage 4020.

BAKERY route—Wholesale; N. W. Side; nets $50 wkly. Price $1,500 includes 1940 truck. Address L O 496, Tribune.

BARBER and beauty shop—Also fixtures; new, used. PAIDAR CO., 1120 N. Wells-st.

BARBER shop—3 chairs; well estabi.; ideal loc.; doing good bus. 9455 S. Ashland.

BARBER shop—2 chairs, owner in hospital. Name your price. Fairfax 7415.

BEAUTY shop — Sacrifice on account of death; 5 booths; compl. equipt.; estab. 18 yrs.; rent $40; gas, elec., hot water furn. 16 Chicago-av., Oak Park. Euclid 9290.

BEAUTY shop, 3 booths—Must sacrifice immediately; no reas. offer refused. Call Berwyn 1161-M, Sunday or Monday.

BEAUTY SHOP—BUSY LOC.; OPPTY. OF LIFETIME; NO CASH NEC. IF PARTY RESP.; PAY AS YOU OPER. 3336 LAWR.

BEAUTY shop—6 booths, mod. eqpmt., fully stocked; est. 9 yrs., in fine nghbd.; 3 beau. furn. liv. rs. with shwr., ref., etc. Dor. 9115.

BEAUTY shop—South shore; est. 15 yrs.; living quarters inc. furniture; leaving city; low rent. Fairfax 7399.

BEAUTY shop—Modern; gd. going business; Living quarters. Leaving city. 219 S. Pulaski-rd. Redzie 5717.

BEAUTY SHOP—South Side; estab. 4 years. Good clientele; reasonable. Prospect 8466.

BEAUTY SHOP—ALL EQUIPPED. 2923 N. Central Park-av. Albany 4892.

BEAUTY shop—Long est.; plenty of supplies; leaving city; reas. Avenue 2111.

BEAUTY shop—South side; est. 10 yrs.; 3 opers.; show books. Prospect 9000.

BEAUTY shop—Estab.; modern; busy location. Rogers Park. Reasonable. Mul. 1441.

BEAUTY shop—Gd. loc. Logan Sq. Estab. 6 yrs. Reas. Belmont 2716. 10:30 a.m.-1 p.m.

BEAUTY shop—Fully equipt. Doing fine bus. Reasonable. Pullman 2747, after 6 p. m.

BODY and fender business — Small repair shop and gas station. Keeps 2 mechs., 1 helper busy. Sell tow trk., stock, bus. Drafted. 3857 Touhy-av. Towers 3489.

BOX MANUFACTURING BUSINESS
Old established. Sufficient business on hand from regular customers and concerns doing defense work. Sacrifice, $3,500 cash; clear of any indebtedness. Address T A 548, Tribune.

CANDY, Lunch, Delic., Sch. Supp.—Rent $15. Liv. qtrs. Sac. Bargain. 1810 Wellington.

CANDY, tobacco, school supp., notions—Good location. Est. 8 yrs. Regent 0712.

CANDY, notions—Long est.; liv. qtrs.; rear. Busy loc.; best offer taken. Ind. 1075.

CANDY, school supp., lunch—Next to Lake View H. S.; liv. qrts.; reas. 1514 Irving Pk.

CIGAR, candy, toys, schl. supply; in theater bldg.; owner 15 yrs. 2117 Milwaukee-av.

CLEANING, dyeing, tailoring shop—Busy Belmont-Central dist.; new fixt.; liv. quart.; sacr. for quick sale. Pens. 0717.

CLEANERS and ldry.—Estab. bus.; liv. qtrs. Sac. quick sale. 957 Cornelia, aft. 6:30 p.m.

COAL yard—Going bus.; fully equip.; 1,200 ft. of priv. track. Northwest; just out of Chicago; no zoning ordinance or business license. Reasonable. Skokie 260.

COCKTAIL LOUNGE
Other interest compels sac. for cash my popular spot, heart of HOWARD-ST. dist.; gross $6,000 mo.; net over $1,000; good lease; only bonafied inquiries; act quickly. Address F 255, Tribune.

CONFY. store—Long est.; stable bus.; blk. frm. sch.; $1,750 will hdle. Van B. 8198.

COTTON shop—Chp. rt.; wonderful loc.; or buy cln. stock ladies wash dresses. Essie's Cotton Shop, Tivoli Bldg., Mishawaka, Ind.

CURB SERVICE and restaurant in South's greatest defense center. Doing $50,000 a year clear business. 4 years old. Complete large lot, building and equip., $30,000. Cash or terms. Write owner, 2622 Chesterfield-blvd., Norfolk, Va.

DELIC.—A-1 neighbd.; no compet.; new elec. equip.; heavy stock; 3 liv. rms.; pres. own. 5 yrs.; doing $50 daily; closed eve. Pr. reas. Leav. city. 6649 S. Mozart.

DELICATESSEN—Modern equipment. Well stocked. Drawing business from 500 apartments. Fairfax 7137.

DELICATESSEN—3 rms.; rent $20; gd. for cple.; $650 takes all. 2440 N. Washtenaw.

DELICATESSEN—Estab. 12 yrs.; exc. corner; gd. stock; gd. transp. 224 W. 69th-st.

Department Store

Whole or part. Established 10 years. Carrying following departments:

Men's Wear
Ladies' Wear
Children's Wear
Shoes
Ladies' Ready-to-Wear
Domestic and Curtain Department

Owner has 30 days prior to induction into the army to dispose of the above. No reasonable offer refused.

Address
S X 267, TRIBUNE

DRESSES-Sportswear, etc.—Gd. loc. Barg. Liv. qtrs., low rent. Address L G 462. Tribune.

DRUG store—Hyde Park section. Real buy. Drafted. Address L G 84. Tribune.

DRY cleaning plant—Modern, synthetic; doing fine volume of business; good laundry agency in connection; must dispose; going in government service. Address L G 466, Tribune.

DRY GOODS STORE—Est. 5 yrs.; sell. illness. Sml. stock. liv. quar. Reas. 952 W. 63d-st.

ELECTRICAL contracting business—Established 48 years; good following; retiring. ADDRESS L E 447. TRIBUNE.

FLORAL SHOPS [2]—Opport. of a lifetime for right party. Well estab., ideally loc.; 1 nr. 8 cemeteries. Feb. 16th draftee must sac. for cash or terms. Will consider partner. Address L K 461, Tribune.

FOOD store—Operating 2 stores in S. S. suburb; must give one up because of draft; very reas. Call Chicago Hts. 232.

FOOD—Delicatessen; before you buy, inspect 1211 Berwyn-av., at a sacrifice.

FRUIT, vegetables, grocery—Large stock; busy loc.; steady trade; gd. prices; low rt. See today. Ross Co., 6412 Cottage Grove.

FURNITURE Manufacturer—Of high class product is leaving town; desires to sell his profitable business in full swing. Necessary capital: $75,000. Address L J 473, Tribune.

GARAGE—60-car; established many years; net income $250 monthly; rent cheap; price easy; act quick. Lakeview 6666.

GAS station [super] — Annual gallonage over 500,000; oil in proportion; facilities for lubricating and washing; intersection of two of most prominent corners in Chicago; $3,000 will handle; owner drafted. ADDRESS L J 475, TRIBUNE.

GAS STATION [SUPER]
2 lifts; wash stall; all enclosed. Old established location with new bldg. 15,000 gallon monthly average. Cash needed for stock and equipment, $1,500. Shell, 6500 S. Western. Inf. Kil. 5461, eves.

GAS sta.—Grease and wash facilities; cement drive; new tile bldg.; low rent; invent. and equip. $600. 3001 N. Central.

GAS STATION—NORTHWEST SIDE. Good facilities. Call Mr. Parker, 9-5. BELMONT 3036.

GAS STATION—Texaco; busy corner; good living; act quick. Kildare 0222.

GIFT SHOP—High class, 6 yrs. same location, loop bldg. Imports, jewelry, novelties, etc. Owner called for defense work. Sacrifice. $900. Address E 96, Tribune.

GIFT-Lamp Shop for Sale—At your price on acct. sickness. 1309 E. 47th-st.

GROCERY-DELICATESSEN—S. S. locat.; $300 wk. inc.; mod. fixtures; 3 rm. flt.; $35 r.; mix. nbhd. Address L D 424. Tribune.

GROCERY-DELICATESSEN—Complete stock. fixtures; fresh and frozen fruits, veg.; gd. income; sell acct. health. 808 E. 81st.

GROC. and mkt.—Exc. colored loc.; modern fixts. Sacrifice. Owner ill. Oakland 0534.

GROCERY-meat mkt.—Est. 20 yrs.; comp. stk.; new mod. equip. S. S. Comm. 4836.

GROCERY-delicatessen—Well est. Clean stock. Living quarters. Reas. 4122 N. Drake.

GROCERY-delicatessen—Must sell on acct. illness; liv. qtrs. 3247 W. Cermak-road.

GROC. and mkt.—Mod.; el. refrig.; liv. rms. in rear; reas. Pal. 2576. 3315 N. Kostner.

GROC. and market—Cheap rent; good bus. See to appreciate. Call Belmont 5274.

GROCERY—Cor. loc.; school sup., candy; liv. qtrs.; leaving city. 2500 S. Drake-av.

GROCERY, Light Meats—Gd. loc.; gd. business; must sell. 806 E. 53d-street.

BUSINESS OPPORTUNITIES.

Businesses for Sale.

GROCERY-Delicatessen—Royal Blue cor., loc. Exc. neighbhd. trade. Fully eqpt. Est. 30 yrs. 5 liv. rms. Rl. buy! 7158 S. Aberdeen.

HAMBURGER STORE
Beautiful stainless steel fixtures; complete refrigeration; ideal location, Ogden-North-av. cor.; finance company repossession; tms. National Acceptance Co., Central 0186.

HAMBURGER—Stockyard dist.; best elec. equip.; rt. $20; doing $30 daily; priced right; terms. Ross Co., 6412 Cottage Grove.

HAMBURGER and lunch room—Best offer takes. 3615 W. North-avenue.

HAMBURGER—Low rent, near park and defense plant. 302 North Hamlin.

HAMBURGER shop—Well estab.; good location. 3350 W. Harrison-street.

HOTEL—42 rooms, nr. loop; 5½ yr. lease; rent $150; good income; $3,500; terms to right party. Address S X 227. Tribune.

HOTEL—Bldg. and furn.; 34 r., 12 baths; 100 mi. out; nets $7,000; $24,000; 1-3 cash; owner. Address J P 13. Tribune.

HOTEL—48 rms.; monthly net $400; ideal location; will sell or trade for good real estate in Chicago. 523 W. Madison-street.

LADIES' READY-TO-WEAR AND FUR STORE—Estab. 23 years; located busy midwestern industrial city 35 miles from Chgo. $65,000 yearly volume; $7,500 down will handle. Address L G 464, Tribune.

LIQUOR store—For sale account other interests; good location; ample clean stocks. For details phone Delaware 1541.

LIQUOR—Est. bus.; must sell, owner drafted. For information, Republic 0055.

MEAT market—$300 day business; owner forced to sell; called on special job; best offer takes. Please act quick. DELMONT CO., 2839 N. CLARK.

MEAT market in good estab. food mart—Doing good business. Call Albany 2655.

MEAT market—Good, steady bus.; reas. rent. Same owner 7 yrs. 7402 Cottage Grove.

MEAT Mkt.—Compt. equip.; est. 10 yrs., liv. qtrs. in rear. 1118 W. 79th-st. Apply rear.

MEN'S clothing store for sale—In Illinois town 15,000; 85 miles from Chicago; established 40 years; clean stock; low rental. Opportunity to make money. Address J P 32. Tribune.

MILLINERY shop—Profitable business; quick sale; reas. 421 Madison, Maywood, Ill.

NEWSSTAND—Afternoon. Earns $75 week. Apply after 11 a. m., 42d-st. and Marshfield.

POULTRY, butter and egg store incl. 1940 Ford truck, 85 h. p. Draftee forced to sell. Going business; same loc. 9 yrs. 1500 W. 79th-st., Radcliffe 2227 or 0916.

RESTAURANT—MODERNISTIC.
in large Loop office bldg., seating 110; counter and tables; bar if desired. Good business; $5,500. Address D 548, Tribune.

RESTAURANT—In large downtown office building to be sold immediately; can show good volume; equipment good; favorable lease. Address L E 287, Tribune.

RESTAURANT—Seats 35; owner has 2 other businesses; operated by same owner 5 yrs. Average receipts $425 per week; no reasonable offer refused. Phone Niles 9807.

RESTAURANT—Cor. loc. nr. Chicago Univ. Up to date elec. equip. $60 daily; low overhead; tms. Ross Co., 6412 Cottage Grove.

RESTAURANT and sandwich shop—Lifetime oppor., moneymaker. Old estab. in large downtown bldg.; cash or paymt. Dear. 9655.

RESTAURANT—35 seats; estab. 30 yrs.; gd. business; closed eves. and Sun. Family reasons, must sell at once. 1928 Ogden.

RESTAURANT—Well established; good money maker; excellent location; no Sundays. National Range Co., 747 Milwaukee-av.

RESTAURANT—SALE OR LEASE; 20 miles west of Chicago; seats 70. No reasonable offer refused. Lombard 1082.

RESTAURANT—Good location, reas. rent. South side; real buy. 2416 E. 75th-street.

RESTAURANT — Well estab.; sell account sickness. Reas. Whitehall 5367.

RESTAURANT to rent—Compl. with equip.; busy loc.; speak Polish. 1649 Division.

RESTAURANT—Facty. district; excel. equip.; close eves., Sun.; terms. 1845 Irving Park.

RESTAURANT—Estab. 10 yrs.; doing good bus.; sac. 2516 Blue Island-av. Canal 9212

RESTN'T-grill—In hotel. Owner called to draft. 3360 W. Jackson-blvd.

RESTAURANT—Next to corner; $1,800; doing $45 up daily. 5903 S. Ashld. Rep. 9635.

REST.—Est 9 yrs.; exc. mod. eqpt.; furn. livg. qrtrs.; near I. C. sta. Dor. 0818.

RMG. Hse.—10 rms.; all rented; nr. bus; street car; L; cheap rent; radio; refgr.; washing mach.; pr. $550. Ph. Atl. 4858.

RMG. HSE., 40 rms.; refg.; nr. Sher.-rd., Lin. Pk.; 3 yr. lse.; inc. $700 mo.; rt. $160; $3,500 cash req. Address S X 436, Tribune.

RMG. hse.—24 rs.; 6 refs.; rt. $95; 3 yr. lse. Inc. $365; $2,300. McCarthy Co. Mic. 6536.

RMG. hse.—19 rms.; full; stm. ht. Rt. $50. Nr. 21st-Prairie. Gd. trans. Ph. Vic. 4258.

ROOMING flat—7 rms.; 4 rms. rented; reasonable. 2713 Jackson-blvd., 2d floor.

RMG. HSE., 72 R.—LINC. PK.; PR., $4,500. Steinbock & Alexander. 160 N. La Salle.

RMG. hse.—72 rms.; nr. pk.; lg. ls.; net $400. $4,000 rq. DeWoskin Co., 105 W. Madison.

RMG. hse.—19 r.; rt. $50; inc. $185; $350 will handle. 15 W. Grand-av. Del. 2365.

SANDWICH, cigarette, candy shop — Good bus. No competition. Rent $30; incl. sgn. ht., living rms. N. W. side. Juniper 7797.

SAUSAGE FACTORY.
Up to date; city inspected, in the heart of Chicago's stock yards district; 25,000 lbs. capacity. Might rent to reliable party. ADDRESS T A 320. TRIBUNE.

SCHOOL supp., light groc., etc.; liv. qtrs. in rear; steam; rent $35 mo. Ind. 2957.

SHOE Rep.—Mod. F-Landis, mach. motors. 1 shwcse., 48 drwrs., 2x12. 3414 N. Cicero

SHOE repair shop—Est. 9 yrs.; dry cleaning; acct. sickness. 7657 N. Paulina-st.

TAVERN—Clark near Belmont; rent $65; spot good for $200 day bus.; seats 100; fixt. cost $5,000; only $1,600 cash req. to take over, license and stock incl. DELMONT CO., 2839 N. CLARK.

TAVERN—Roadhouse; beaut. thruout; complete kitchen; liv. rooms; exc. bus.; acct. illness; comp. stocked; see owner. Hillside Club. Butterfield and Wolfe-roads.

TAVERN—Fully cond., with lg. kitchen, dining rm., and living quarters. Establ. 25 yrs.; low lic. Ph. Franklin Pk. 193.

TAVERN with or without building—Old established place; 2 bars; direct draw; North Side. Wellington 10153.

TAVERN—Long established; transfer corp. Owner. 3402 Montrose. Keystone 1792

TAVERN—Double store; illness; established 8 yrs. Call 12-4 p. m., Humboldt 7391.

TAVERN—Fully equip.; good going business. Sac. $2,500 cash, incl. stk. 1339 Madison

TAVERN—All new fixtures; doing good bus.; will sac. for quick sale. 2819 Belmont.

TIRE shop—Fully equipped; 1,000 tires on hand; $5,000 to handle; good location. Address L G 355, Tribune.

TYPEWRITERS, adding machines, and stationery—Wonderful opportunity to walk into a paying business established since 1923. Owner wants to retire. Cash only, $25,000. Will stand rigid investigation. Located 23 miles from Chicago Loop. Address L G 210, Tribune.

VALET service store—Cheap for prompt action. 810 Irving Park-road.

PROSPEROUS business; good reason for selling; $20,000 cash reqd.; will bear rigid invest. Address L J 543, Tribune.

$1,500 BUYS Bar-Liquor store—Peoria; aver $650 wkly. Address J P 18, Tribune.

If the kind of store or business you want is not offered for sale today, why not advertise in the Business Opportunity Wanted Column? Stop in today at the Tribune Want Ad office, Madison and Dearborn streets, or call Superior 0100. Ask for an Ad Taker.

Partnerships and Investments.

EXECUTIVE
Opening in Chicago, for man fully qualified as office mgr., accountant with mdse. exp., able to handle and direct men. Man selected will have exceptional opportunity for unusual earnings in non-competitive service field, req. by fed. and state laws. Investment of $600 is req. and is amply secured. Personal interviews only. ADDRESS S X 262, TRIBUNE.

WANT PARTY WITH $5,000 TO HELP FINANCE ORDERS WE ALREADY HAVE. ADDRESS S X 258, TRIBUNE.

Concessions, Locations, and Leases.

BEAUTY shop—Smartest shop in Beverly; ideally located; $2,000; 1-3 cash. Address S X 596, Tribune.

LUNCHROOM—Doing good business; no overhead. Sell account of sickness. 6114 S. Halsted-st. Eng. 6860, 8:30 to 10 a. m.

SODA fountain-grill—630 Waukegan-rd., Glenview, Ill. Immediate possession. Call Glenview 778, 9 a. m. to noon.

BUTCHER—To equip mkt. in going grocery store; fine opportunity. Drexel 7733.

GROCERY concession—In well estab. food mart; very reas. rent. 4112 Lincoln-av.

FOR RENT—Space in long estab. business for currency exchg. Address L J 278, Tribune.

RESTAURANT—Oil range; dish washer; other equipment. Delaware 0328.

HAND laundry and dry cleaning—3 liv. rms. in rear. Rt. $25 mo. Draftee. Irv. 1577.

BEAUTY shop space to rent—Suitable for reducing. 1511 W. Irving Park.

Job Lots.

I BUY-SELL zippers, all sizes, colors, types. Aronson, 223 W. Jackson. Har. 8584.

Manufacturing.

DEFENSE WORK—We lay out plants and cut manufacturing time and costs. Address D 447, Tribune.

TOOL work—Grinding, internal and external; small fixtures of all kinds; turning, hand work; also gauges. Calumet 4361.

Business Equipment.

SHOOTING GALLERY equip.—Complete 12 ft. range, 125 targets, mech. robot; 125,000 rnds. ammun. 5623 W. Cermak-rd., Cicero.

20 OPERATING popcorn vending machines—$150; enlisted. Victory 6966.

Business Service.

IF YOU CANNOT SELL YOUR BUSINESS for all cash, sell on time and we will buy your mortgage. E. EDWARDS, 9 W. Washington. Fra. 1966.

BUSINESS OPPORTUNITIES.

Business Service.

MANUFACTURERS!!!
Seattle firm looking for new lines as sales agents or distributors for northwest territory. Write or wire Louis Zetin, 2304 McGilvra-blvd., Seattle, Washington.

Wanted.

AM interested in purchasing a small local cartage Co. with or without equipment; pref. one with a few good accounts and suit. garage or dock; nr. loop. Dor. 7759.

SALESMAN—Covering city, wants part time direct lead selling; interest in small bus. or item for M. O. Address D 427, Tribune.

WANTED—Work for new internal grinding machine, 5 inch maximum, I. D. 6 inch long, 12 inch swing. Lafayette 1852.

SELL your business thru this well estab. live organ. KANE CO., 828 N. State. Del. 3305.

WE BUY, SELL, FINANCE ANY BUS. DELMONT, 2839 N. CLARK. Bit. 2584.

CASH for stores and stocks of merchandise. Ace, 672 W. Roosevelt. Canal 8625.

MUSICAL INSTRUMENTS.

Pianos and Players.

LAST WEEK
TREMENDOUS PIANO SALE
AT KIMBALL FACTORY

USED SPINET PIANO BARGAIN......	$235
USED GRAND PIANO...............	$195
USED SMALL UPRIGHT.............	$ 95

FREE DELIVERY—EASY TERMS. KIMBALL FACTORY, 2811 S. California. OPEN TODAY. 9 A. M. TO 9 P. M.

SPINET
Late model. Will transfer account to reliable party at $1.50 per week. See MR. RUSSELL, Credit Mgr. Wab. 6900. BALDWIN PIANO CO., 323 S. Wabash-av.

CABLE'S MONTH END SALE. CABLE SPINET BARGAIN. 18th century style. Used less than 1 year. Carries full guarantee. Will sacrifice. Open evenings. CABLE'S. 228 S. Wabash.

SMALL size, used Upright Piano, only $35—Minimum payment terms, 50c a wk. Fireproof Private Piano Warehouse No. 39, S. Ashland-av. at 39th. Open until 9 p. m.

GRAND piano bargain—Small size; used; but looks like new; $167; easy payments. P. A. STARCK PIANO CO. 234 S. Wabash-av. Open evenings.

USED and repossessed Spinets in fine makes, $189 to $247. Worth double. Terms. WYMAN'S, 604 Repub. Bldg., 209 S. State.

STEINWAY grand—Medium size; case, slightly checked. Inside perfect. Only $385. MOIST PIANO CO., 5309 Broadway.

SAC. 11 spinet pianos—8 grand pianos. Also reconditioned uprights, $25 and up. TIVOLI PIANO CO., 6534 COTTAGE.

CONSOLE—Full scale, almost new, rare barg. $160. Also beau. sample spinet, $175; tms. GULBRANSEN FACTORY. 820 N. Kedzie.

NEW AND USED SPINET AND GRAND pianos, $165 up. Victor Storage. 4809 Lake.

WILL store FREE spinet piano in private home. Skokie 1331; after 6 p. m.

$125 TAKES apt. size grand piano, like new; also new spinets, $195. 6242 W. Grand.

SALE 15 used grands, $125 and up; 1 used spinet at ½ price. 6512 N. Clark.

CLOSING out 12 spinets, 1942 models. 5 grands, $145 up. 6801 S. Halsted-street.

CLOSING out 20 spinets and 10 grands—Popular makes. $175 up. 5408 W. North.

WANTED—Used grand piano from private party for cash. Sheldrake 5797.

STEINWAY grand, small size, walnut finish like new. Herman, 3121 Lawrence-av.

WALNUT SPINET—$150. 3238 W. HARRISON-STREET.

FOR sale—Cable Nelson grand piano. Good condition. University 1118.

Accordions.

ACC. wanted—We buy, sell, all sizes. North Austin Music, 5010 W. North. Mer. 5905.

ACCORDION—Like new. Lyric. 120 bass. $200. Lafayette 7313 after 5 p. m.

Organs.

ELEC. Magnatone organ demonstrator; fine Used spinet organ, late design. Only $125. for funeral chapels, homes; only $395. GULBRANSEN FACTORY. 820 N. Kedzie.

Wind, String, Etc.

ELECTRIC National Hawaiian guitar, $75 cash. Like new; drafted. Briargate 3693.

ELEC. Hawaiian Guitar—Used; perf. cond. Sacr., $29.50. 309 S. WABASH. Open eves.

OFFICE FURNITURE AND DEVICES.

REMOVAL SALE—MUST SACRIFICE all kinds of office furniture and equipmt. Desks, tables, chairs, and lamps. ROTH, 75 W. Lake. Dearborn 2092.

EXECUTIVE'S office furniture — Walnut matched; 8 pieces; exceptionally fine quality; used only a few months. Sacrifice for quick sale. Hollycourt 7190.

STEEL desks, files and map cabinets, lockers, Kardex cabinets, safes, tables, chairs, storage cab's. SPITZER'S, 167 W. Lake.

ADDRESSOGRAPH and graphotype—Cost $1,100. Will sell reas.; like new. Argyle Laundry, 5416 N. Kedzie.

WANTED—Used modern or modernistic office furniture. Delaware 3360.

USED OFFICE furn., files, desks, chairs, etc. KENDRICK, 218 W. Jackson. Cent. 4324.

DESKS—CHAIRS—FILES—Also 160 pcs. chrome furn. 1672 W. Ogden-av.

DICTAPHONE, calculator, safe, lockers, adding bkpg. mach. Aus. 8979. 4904 Madison.

RECONDITIONED Burroughs bookkeeping machine, model 6-13; barg. Kenwd. 7062.

ADD. Mach., $25. Dictaphone, $35. Typewriter, $22. Ph. Sun.-Mon., MUL. 5985.

LYON shelving, lockers, files, desks, chairs. CENTRAL, 20 W. Hubbard-st. Del. 8495.

OFFICE desks, chairs, rug, file cabinets, etc. Private. Phone STATE 5016.

FLAT top and typewriter desks, files, chairs. Reas. 230 S. Wells-st., 5th fl.

STORE AND BAR FIXTURES.

RANGES, broilers, refrig, coolers, ice machs., safe, coffee urns, stm. table, drinking fountain, 3 el. cash reg., Hobart el. dough mixer, bottle coolers, meat blocks, el. food choppers and peeler, el. dish washer. APPROX. 350 DOZ. DISHES, SILVER, AND GLASSWARE; 200 ALUMINUM TRAYS, ETC. AUCTION SALE TUES., 2 P. M. 6240 COTTAGE GROVE-AV.

CASES WITH SHELVES AND CABINET SPACE, SUITABLE STORE OR WHOLESALE SHOWRM. VERY REASONABLE. 1532 REPUBLIC BUILDING.

MEN'S furnishings and hat cases, complete set; also gd. cash register, cost $1,000; sell chp.; tms. 1305 Milwaukee. Arm. 1887.

TAVERN and kitchen equip.—35 ft. bar, complete and booths, cash register, gas range, refrig., etc.; priv. pty. Fair. 6700.

STORE, tavern fixt. Hamburger lunch equip. New-used. Chasfi Bender Co., 608 N. Wells.

DOUBLE DUTY REFRIG. COUNTERS—6 and 8 ft.; very cheap. 220 W. HURON-ST.

PERM. wave mach., $35; manicure tables, $3; hairdryer, $8. Paidar 1120 N. Wells.

12 FT. Seeger refrig. case; dbl. duty.; compl. unit. 2953 Lawrence. Key. 4128.

WANTED to buy—Used cash register in good condition. ADDRESS H A 200, TRIBUNE.

COAL AND WOOD.

POCAHONTAS MINE RUN............	$8.25
Koppers Coke......................	12.25
Illinois Washed Stoker Nut, 1¼x¾..	5.10
Indiana Screenings................	5.75
Franklin County Egg...............	7.50
East Kentucky Stoker, 1x¼.........	7.75

5 TONS OR MORE—PLUS TAX. Murphy Coal Co. Drexel 8122.

POCA. mine run, $8.25; Ill. nut, forked, $5.60; coarse scrgs., $4.85; Ind. furn. lump, $6.50; 2 t. lds. min. plus tax. Mon. 8215.

POCAHONTAS MINE RUN, $8.25 IN 6 TON LOTS. PULLMAN 6020.

FUEL OIL.

RANGE oil.......7½c Furnace oil.......6⅝c 150 gal. minimum. 400 gal. minimum. FELDMAN PETROLEUM, Harrison 3500.

TERMS OF SUBSCRIPTION OF THE TRIBUNE.

Order for mail subscription must be accompanied by remittance to cover.

Rates in Illinois [outside Chicago], Indiana, Iowa, Michigan, and Wisconsin.

Daily, without Sunday, one year, $5.00; six months, $2.50; three months, $1.25; two months, $1.00; one month, 50 cents.

Daily with Sunday, one year, $12.50; six months, $6.25; three months, $3.15.

Sunday only, one year, $7.50; one month, $1.00.

Rates of subscription in postal zones 3 and 4 [measured from Chicago] outside of Illinois, Indiana, Iowa, Michigan, and Wisconsin:

Daily, without Sunday, one year, $7.50; one month, $1.00.

Daily and Sunday, one year, $15.00; one month, $2.00.

Rates of subscription in zones 5, 6, 7, and 8 [measured from Chicago], Canada, and Mexico.

Daily, without Sunday, per year, $12.00; one month, $1.50.

Sunday only, one year, $7.50; one month, $1.00.

Daily and Sunday, one year, $19.50; one month, $2.50.

Foreign: Daily Tribune only, $25.00 per year; with Sunday, $42.00 per year.

Give postoffice address in full, including county and state. Remit in express money order, draft, or in registered letter at our risk to The Tribune company, publishers, Tribune Square, Chicago.

We cannot be responsible for currency sent thru the mail.

Persons wishing to take The Tribune by carrier may order it by postal card or telephone Superior 0100. When delivery is irregular make complaint.

All unsolicited manuscripts, articles, letters, and pictures sent to The Tribune are sent at the owner's risk, and The Tribune company expressly repudiates any liability or responsibility for their safe custody or return.

MEMBER OF THE ASSOCIATED PRESS.

The Associated Press is exclusively entitled to the use for publication of all news dispatches credited to it or not otherwise credited to this paper, and also to the local news published herein.

All rights of republication of special dispatches herein also are reserved.

Chicago Daily Tribune.
THE WORLDS GREATEST NEWSPAPER
MONDAY, JANUARY 26, 1942.

Bataan Peninsula and Manila Bay—Center of Philippine Fighting

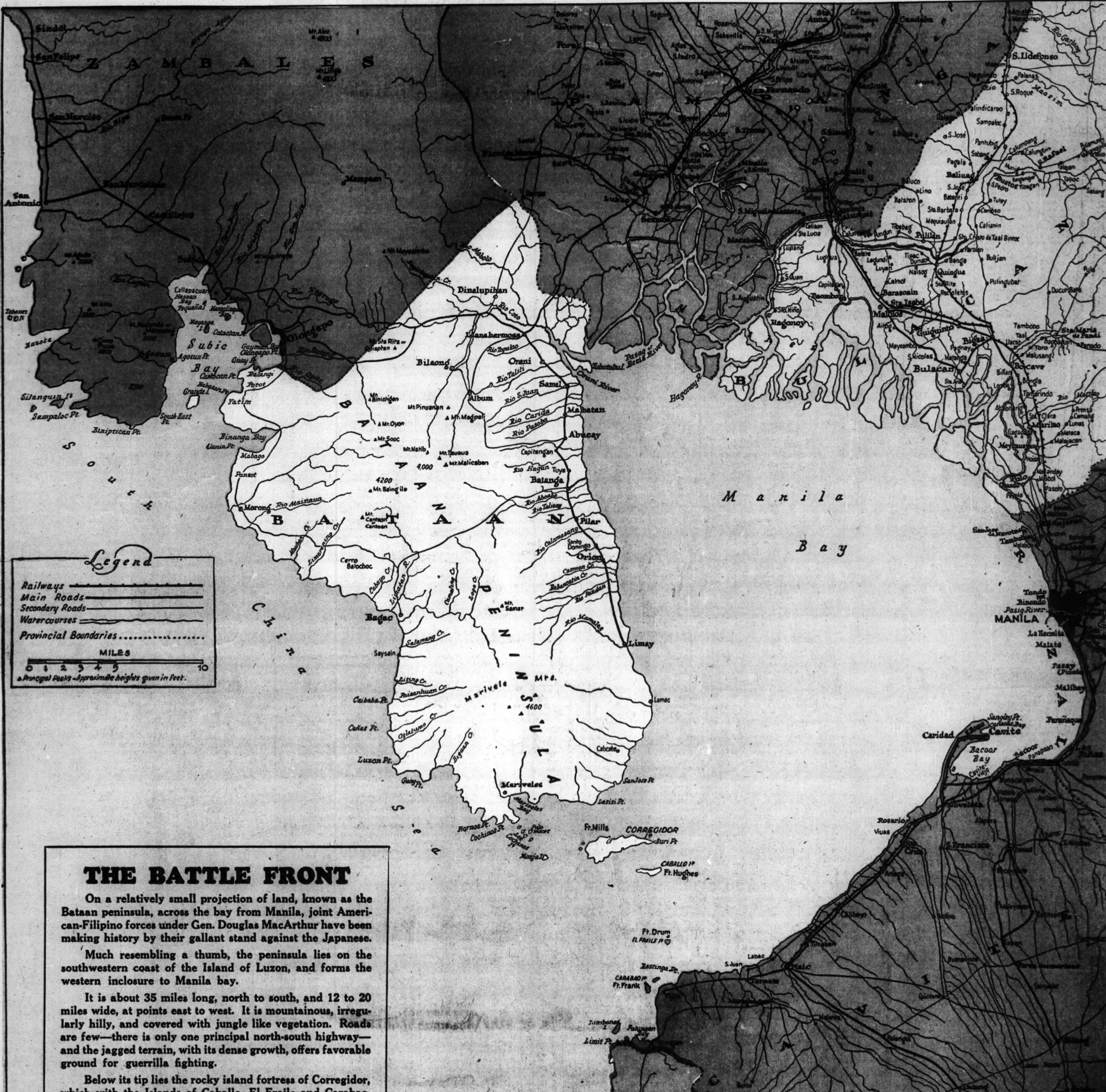

THE BATTLE FRONT

On a relatively small projection of land, known as the Bataan peninsula, across the bay from Manila, joint American-Filipino forces under Gen. Douglas MacArthur have been making history by their gallant stand against the Japanese.

Much resembling a thumb, the peninsula lies on the southwestern coast of the Island of Luzon, and forms the western inclosure to Manila bay.

It is about 35 miles long, north to south, and 12 to 20 miles wide, at points east to west. It is mountainous, irregularly hilly, and covered with jungle like vegetation. Roads are few—there is only one principal north-south highway—and the jagged terrain, with its dense growth, offers favorable ground for guerrilla fighting.

Below its tip lies the rocky island fortress of Corregidor, which with the Islands of Caballo, El Fraile and Carabao, guards the harbor entrance of Manila bay. Corregidor is three miles long, and considerably narrower.

The east coast of the Bataan peninsula is on Manila bay, the finest harbor in the western Pacific and one of the best in the world. The bay, 120 miles in circumference, covers 770 square miles, and can accommodate at anchorage an entire fleet of the largest vessels ever launched.

A new color map of Bataan peninsula and the Manila bay area of Luzon Island, Philippines, which readers are urged to preserve for reference in connection with future war developments. It is upon Bataan peninsula that the army of Gen. Douglas MacArthur following the fall of Manila has been resisting the Jap invaders. The Japanese fleet has joined with land forces and has been shelling American and Filipino defense positions from Subic bay. The Japs have continued to land reinforcements from troopships in that area. In Manila bay just off the Bataan peninsula is Corregidor Island, American fortress which has successfully fought off numerous Japanese air attacks. Corregidor is heavily fortified and provisioned to withstand a long siege.